

# WOODLAND HILLS ADDITION

TO WAGONER COUNTY, OKLAHOMA  
 A SUBDIVISION OF E/2 NW/4; NE/4 SW/4; E 25' W/2  
 SE/4 SW/4; & W 25'E/2 SE/4 SW/4 SECTION 6-T18N-R16E, WAGONER COUNTY

OWNERS:  
 WESTERN REALTY CO. INC.  
 ROUTE 4 BOX 306  
 BROKEN ARROW, OKLAHOMA

SURVEYOR:  
 WHITE SURVEYING COMPANY  
 4742 E. 8TH STREET  
 TULSA, OKLAHOMA 74112  
 918-836-2406

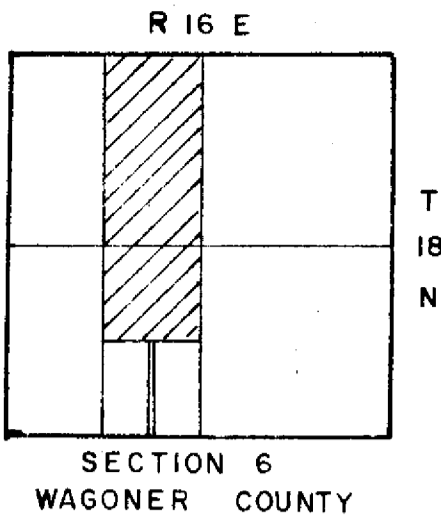
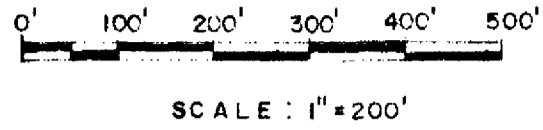

STATE OF OKLAHOMA }  
 COUNTY OF WAGONER }  
 Filed for Record in this Office of the  
 COUNTY CLERK AND RECORDED  
*Plat Book 5 Page 37*  
 NOV 28 1972  
 AT 4:15 O'CLOCK  
 JACK C. JONES, County Clerk  
 By *M. J. Kirk White*

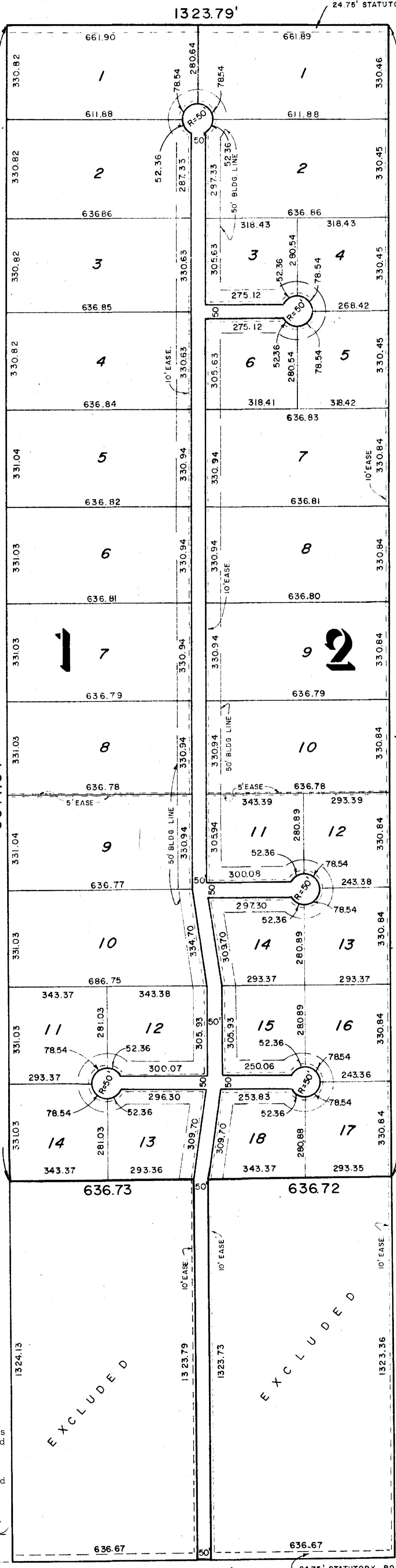

STATE OF OKLAHOMA }  
 County of Tulsa } ss.

Before me, the undersigned, a Notary Public in and for said County and State, on this 27th day of November, 1972, personally appeared David C. White, to me known to be the identical person who executed the within and foregoing instrument and acknowledged to me that he executed the same as his free and voluntary act and deed and as the free and voluntary act and deed of White Surveying Company for the uses and purposes therein set forth.

Witness my hand and official seal the day and year last above written.



*David C. White*  
 Notary Public

My Commission Expires September 26, 1976

### CERTIFICATE OF SURVEY

White Surveying Company, of Tulsa, Oklahoma, hereby certifies that it has, at the instance of the Owner designated above made the above described survey, and that the accompanying plat is a true and correct representation of said survey.

Signed and sealed this 27th day of November, 1972.

WHITE SURVEYING COMPANY

*David C. White*  
 By *David C. White*  
 Registered Land Surveyor

*I, Jack C. Jones, County Clerk of Wagoner County, Oklahoma, do hereby certify that according to the above description of the above described survey, the same has been recorded in this Office of the County Clerk and is a true and correct representation of said survey.*