

Restriction, Covenants Recorded
Book 380 Page 610

Re-Plat of Block 6
Book 4 - page 53

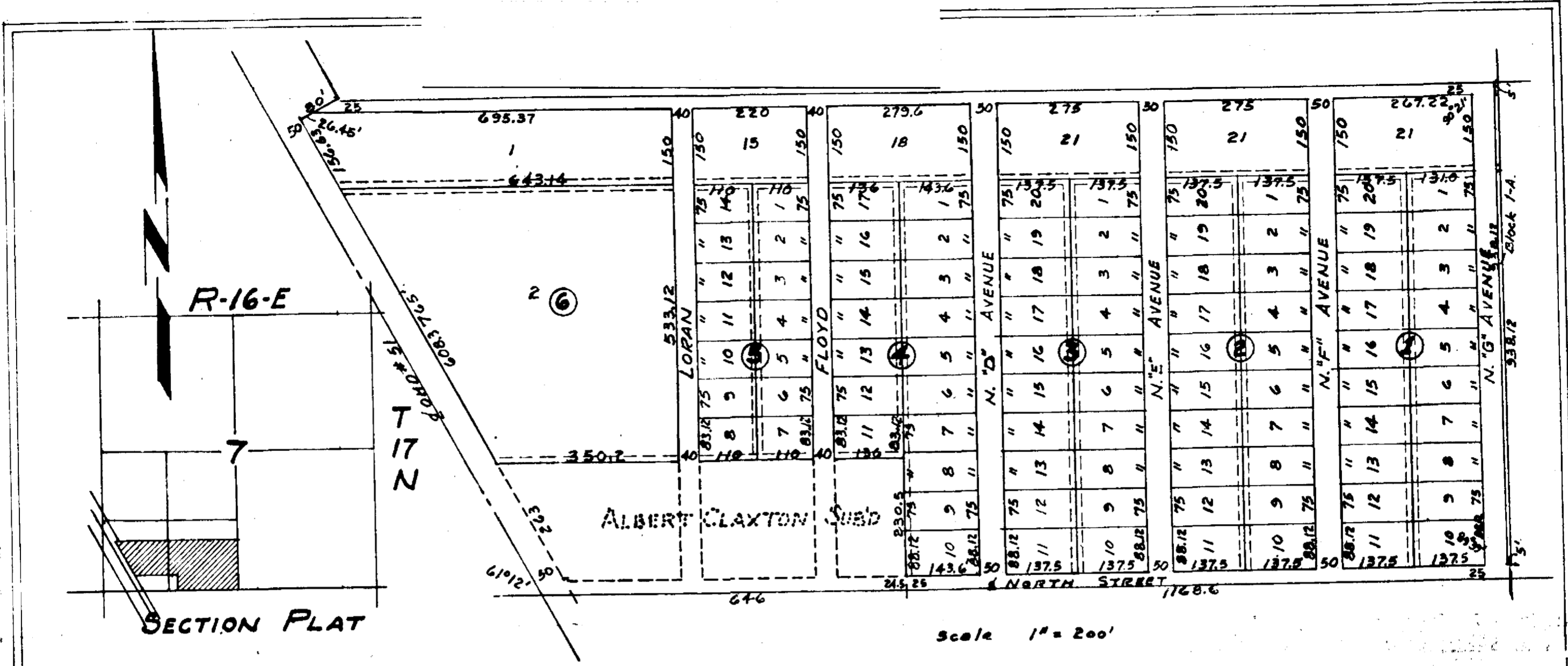

CERTIFICATE OF OWNERS:

KNOW ALL MEN BY THESE PRESENTS, That we, George W. Easley and Ava A. Easley, his wife, and Glyn F. Lowrey and Ellen Lowrey, his wife, and J. E. Shieldnight and Lucille Shieldnight, his wife, are the owners of the following described real estate located in Wagoner County, Oklahoma, to-wit;

Beginning at the SE corner of the SW/4 Section 7, T-17-N R-16-E, I.M. Thence West along the South section line 1168.6 feet. Thence North perpendicular to the section line 255 feet. Thence West and parallel with the South section line 786.2 feet to the Easterly Right-of-Way line of O.S.H. #51. Thence Northwesterly along said Right-of-Way 765 feet. Thence N 61° 24' W along said Right-of-Way 80 feet. Thence East and parallel with the South section line 2252.2 feet to the East line of SW/4, Thence South 963.12 feet to the point of beginning.

And we hereby certify that we have caused the same to be platted into LOTS, BLOCKS, STREETS and EASEMENTS, according to this plat which we hereby adopt under the name of THE VILLAGE SUBDIVISION, Wagoner County, Oklahoma. We do hereby dedicate to the public all such lands shown as Streets and Easements on this plat, And they are to become a part of the Street and Easement System of Wagoner County, Oklahoma. Subject to all laws etc., governing its use as such. Provided that in case of abandonment or its use as other than a public thoroughfare; title shall revert to the dedicators, their heirs or assigned.

Dated this 14 day of MAY, 1969

George W. Easley
George W. Easley
Ava A. Easley
Ava A. Easley

Glyn F. Lowrey
Glyn F. Lowrey
Ellen Lowrey
Ellen Lowrey

J. E. Shieldnight
J. E. Shieldnight
Lucille Shieldnight
Lucille Shieldnight

STATE OF OKLAHOMA ss.
COUNTY OF WAGONER

Before me, the undersigned, a Notary Public in and for the said County and State, Personally appeared George W. Easley and Ava A. Easley, his wife, and Glyn F. Lowrey and Ellen Lowrey, his wife, and J. E. Shieldnight and Lucille Shieldnight, his wife, to me known to be the identical persons who executed the foregoing instrument and acknowledged to me that they executed the same as their free and voluntary act and deed for the purposes herein set forth.

Witness my hand and seal this 14th day of MAY, 1969
My commission expires My Commission Expires Mar. 17, 1973

Wayne Johnson
Notary Public

CERTIFICATE OF ENGINEER:

KNOW ALL MEN BY THESE PRESENTS, That I, Barton G. Treece, A Registered Professional Engineer in the State of Oklahoma, have carefully and accurately surveyed and platted the above tract of land known as THE VILLAGE SUBDIVISION in Wagoner County, Oklahoma and that this is an accurate plat of the same.

Witness my hand and seal this 14th day of May, 1969

Barton G. Treece
Barton G. Treece

STATE OF OKLAHOMA ss.
COUNTY OF MUSKOGEE

Before me the undersigned, a Notary Public in and for the said County and State personally appeared Barton G. Treece, to me known to be the identical person who executed the foregoing instrument and acknowledged to me that he executed the same as his free and voluntary act and deed for the purposes herein set forth.

Witness my hand and seal this 14th day of May, 1969
My commission expires My Commission Expires March 24, 1973

Lucille Shieldnight
Notary Public

CERTIFICATE:

This is to certify that the tax records of the County Treasurer's Office of Wagoner County, Oklahoma show no delinquent taxes on the above described real estate, and that sufficient surety bond has been deposited with the said County Treasurer to cover all the 1969 ad valorem taxes in compliance with Title 11, Section 514, O.S.A., 1941.

Eric P. Miller
County Treasurer

Approved by the City of Coweta, Oklahoma, this _____ day of _____, 1969.

Mayor