

**FINAL PLAT OF
VERMILLION
SECOND ADDITION**
SE/4 SE/4 NW/4
Section 3, T-16-N, R-19-E
Wagoner County, Oklahoma

Plot Cabinet 3-446A

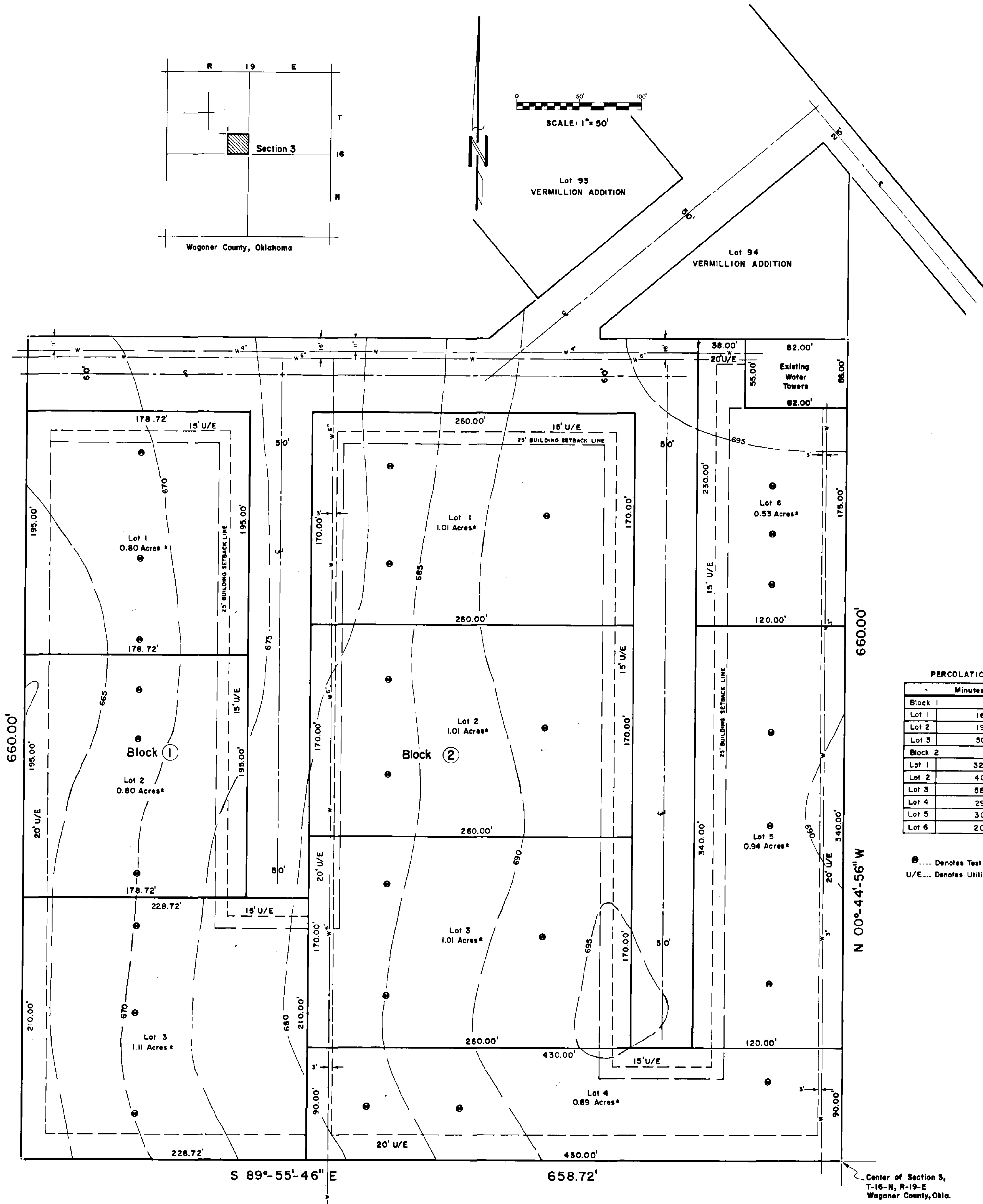

OWNER'S DEDICATION

The undersigned owner of the real estate situated in Wagoner County, Oklahoma, described as follows:
A tract of land lying and being situated in Section 3, Township 16 North, Range 19 East, of the I.B.M. Wagoner County, Oklahoma, being more particularly described as follows, to-wit:
The southeast quarter of the southeast quarter of the northwest quarter of Section 3, Township 16 North, Range 19 East, of Wagoner County, State of Oklahoma.

I, Lynn Rogers, do hereby certify that they have decided to dedicate the streets and easements shown on this plat together with easement reservations in conformity with the plat herein contained, which plat is hereby adopted as the official plat under the name of VERMILLION SECOND ADDITION, and the streets and easements on said plat are hereby dedicated to public use.

Lynn Rogers
Lynn Rogers (Owner)

Subscribed and sworn to before me this 30th day of August, 1983.

My commission expires 8-20-86.
Barbara L. Newell
Notary Public

ENGINEER'S CERTIFICATE

I, Greg H. Newell, a Registered Land Surveyor and a Registered Professional Engineer, certify that I have designed the plat dedicated as shown hereon as "VERMILLION SECOND ADDITION", an Addition to Wagoner County, Oklahoma, and that I have computed all the distances and bearings of the various lots and blocks and have shown the same on this plat and on the various blocks and lots shown on this plat. I am a duly licensed and registered Professional Engineer in the State of Oklahoma.

signed this 30th day of August, 1983.
Greg H. Newell
Greg H. Newell, Registered Professional Engineer #12236

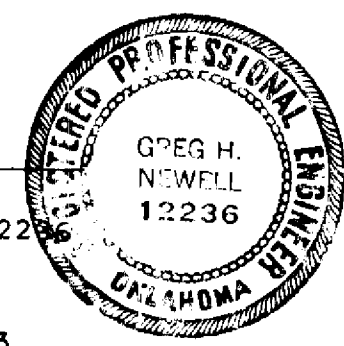

Subscribed and sworn to before me this 30th day of August, 1983.
Barbara L. Newell
Notary Public

PERCOLATION TEST DATA

| Block | Minutes/Inch |
|---------|--------------|
| Lot 1 | 16 |
| Lot 2 | 19 |
| Lot 3 | 50 |
| Block 2 | |
| Lot 1 | 32 |
| Lot 2 | 40 |
| Lot 3 | 58 |
| Lot 4 | 29 |
| Lot 5 | 30 |
| Lot 6 | 20 |

..... Denotes Test Hole Location.
U/E... Denotes Utility Easement.

COUNTY COMMISSION APPROVAL

I hereby certify that this plat was approved by the Wagoner County Commission on the 16 day of July, 1983.

Raymond J. McDaniel
Chairperson

HEALTH DEPARTMENT APPROVAL

The Oklahoma State Department of Health certifies that this plat is in accordance with their Standards.

SIGNED: Donnie J. Head R.P.S. DATE: 8-30-83
Wagoner County Health Department

TREASURERS CERTIFICATE

I hereby certify that as to all real estate involved in this plat, all taxes have been paid as reflected by the current tax rolls and security has been provided for 1982 taxes not as yet certified to me.

Signed this 30th day of August, 1983.
Patsy Carter
Wagoner County Treasurer

PLANNING COMMISSION APPROVAL

I hereby certify that this plat was approved by the Wagoner Metropolitan Area Planning Commission on the 30th day of August, 1983.

John Ball
Chairman

Prepared By: