

Indexed

PLAT OF TRAPP ADDITION

E 190' of the N.E. 1/4 of the N.E. 1/4, SEC 13, T 17 N R. 15 E WAGONER County, Oklahoma. Located adjacent to the N.W. corner of the City of Coweta, Oklahoma.

The 10' alley on the west side of the plat is reserved as property of the Addition.

Plotted by ~~_____~~
Ovid Neal.

1226

STATE OF OKLAHOMA) SS
COUNTY OF WAGONER
Filed for Record in this Office of the
COUNTY CLERK AND RECORDED

MAY 5 1961

At 1:50 pm O'clock
JACK C. JONES County Clerk
By Jack C. Jones Deputy

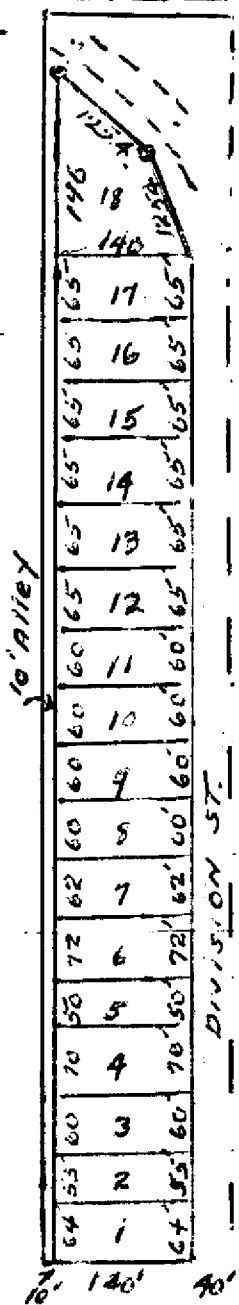

SCALE
1" = 200'

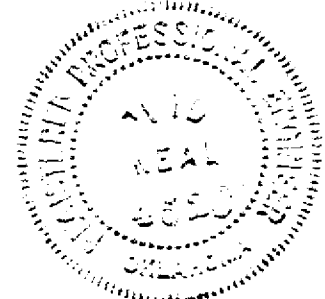

Abstractors Certificate and Acknowledgment of the fee owners are attached hereto and made a part hereof.