

TULLAHASSEE SUBDIVISION.

NW 1/4 - SE 1/4, SEC. 19.

T 16 N, R 18 E.

WAGONER COUNTY, OKLAHOMA.

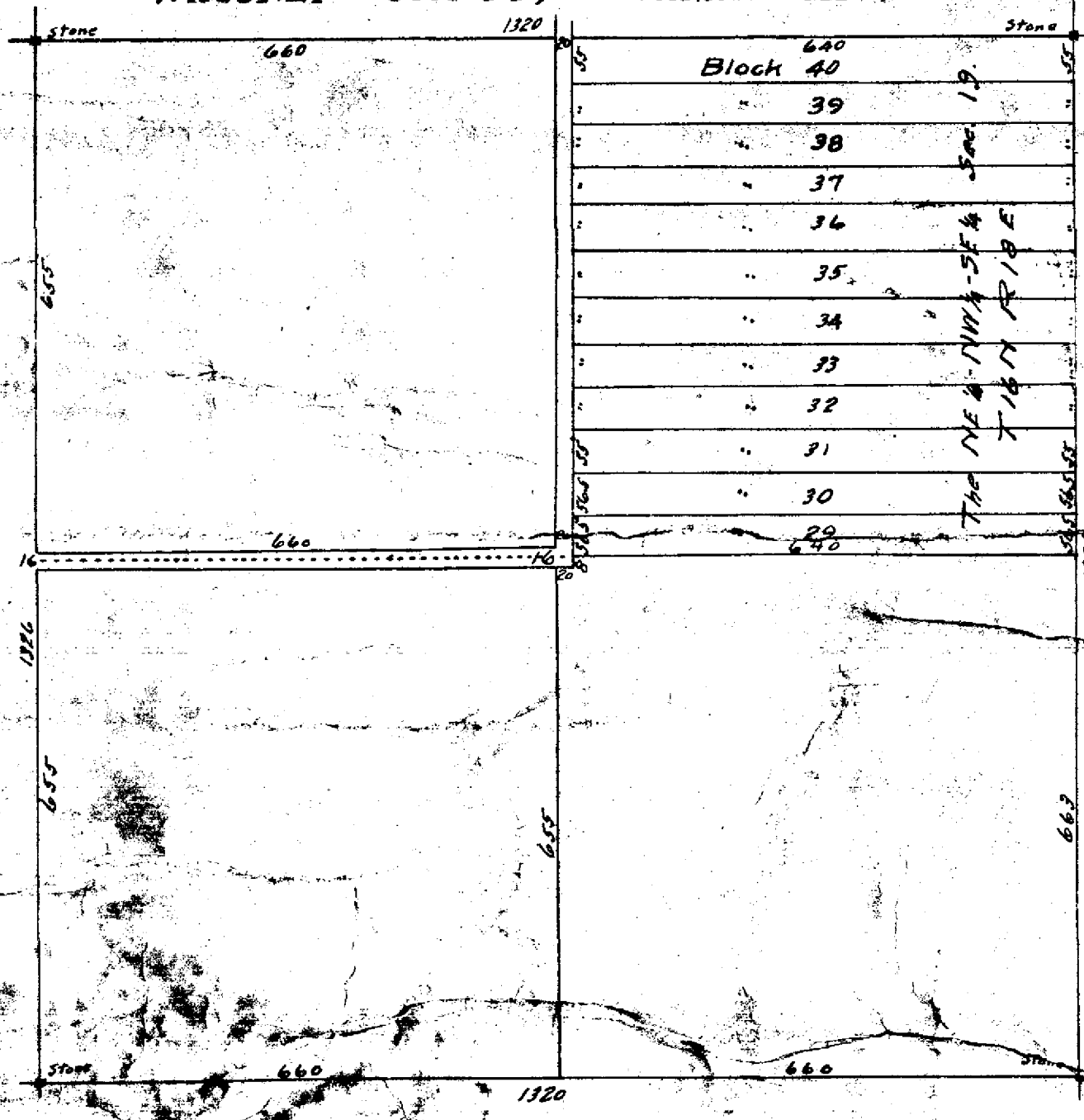

CERTIFICATE.

I, M. L. Coles hereby certify that I have carefully surveyed Tullahassee Subdivision embracing the NW 1/4 of the SW 1/4, Sec. 19, T 16 N, R 18 E and that this is a correct plat thereof.

M. L. Coles

ACKNOWLEDGEMENT

Subscribed and sworn to before me this 12th day of Nov. 1920.

My commission expires Feb. 13, 1922.

Anna B. King
Notary Public

CERTIFICATE OF OWNERSHIP AND DEDICATION.

The Tullahassee Investment Company hereby certifies that it is the owner of Tullahassee Sub-division plotted hereon and embracing the NW 1/4 of the SW 1/4, Sec. 19, T 16 N, R 18 E, Wagoner County, Oklahoma, and does hereby release, relinquish and dedicate forever for public uses all streets shown hereon as part of said Sub-division.

ATTEST:

TULLAHASSEE INVESTMENT CO.

J. L. Day
Secretary.

R. L. Day
President.

ACKNOWLEDGEMENT.

STATE OF OKLAHOMA)
COUNTY OF MUSKOGEE)

Before me, a Notary Public in and for said County and State, personally appeared R. L. Day, to me known to be the identical person who subscribed the name of the maker thereof to the foregoing instrument as its President, and acknowledged to me that he executed the same as his free and voluntary act and deed and as the free and voluntary act and deed of such corporation, for the uses and purposes therein set forth.

Witness my hand and seal this 12th day of Nov. 1920.

My commission expires Feb. 13, 1922

Anna B. King
Notary Pub.

