

PLC 1-45A

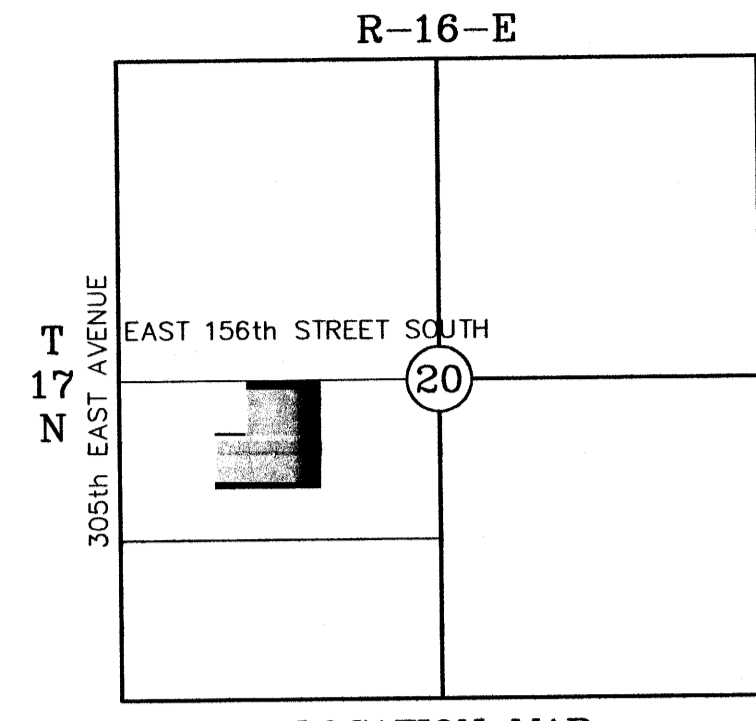

LOCATION MAP  
 TOTAL ACRES = 18.33±  
 TOTAL LOTS = 9

# SOUTH WIND ESTATES

A SUBDIVISION OF A PART OF THE N/2 OF THE SW/4  
 SECTION 20, T-17-N, R-16-E, OF THE INDIAN BASE & MERIDIAN  
 WAGONER COUNTY, STATE OF OKLAHOMA.

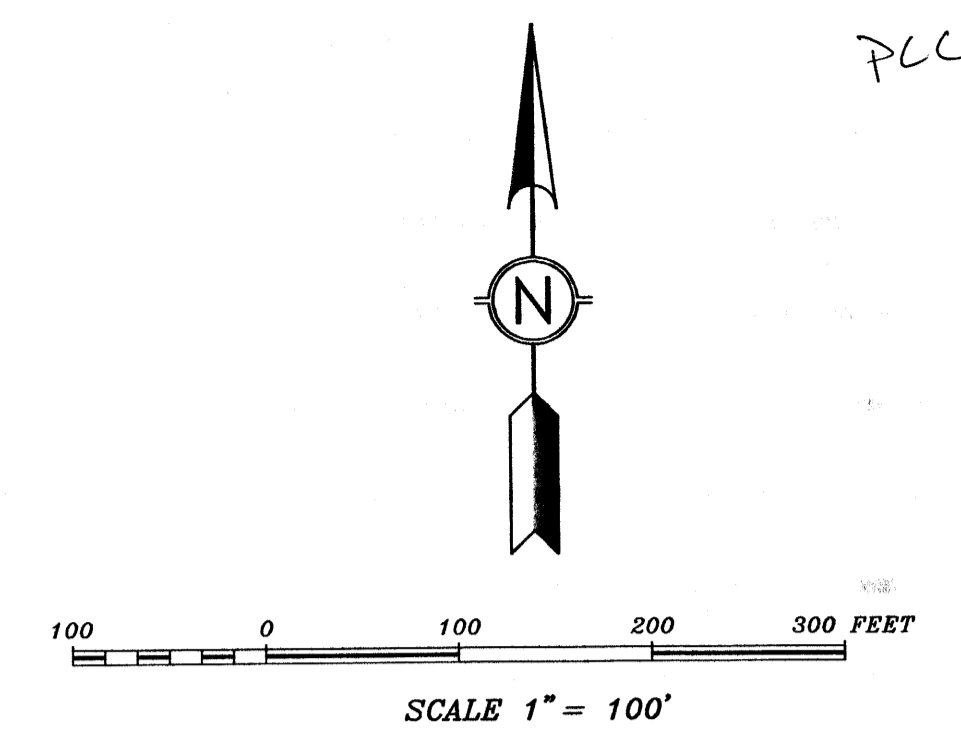

BASIS OF BEARING = NORTH LINE OF SECTION 20 AS PREVIOUSLY RECORDED BY OTHERS  
 = N90°00'00"E

LEGEND  
 B/L = BUILDING LINE  
 U/E = UTILITY EASEMENT  
 P.O.B. = POINT OF BEGINNING  
 ○ = IRON PIN (FOUND)  
 ● = IRON PIN (SET)

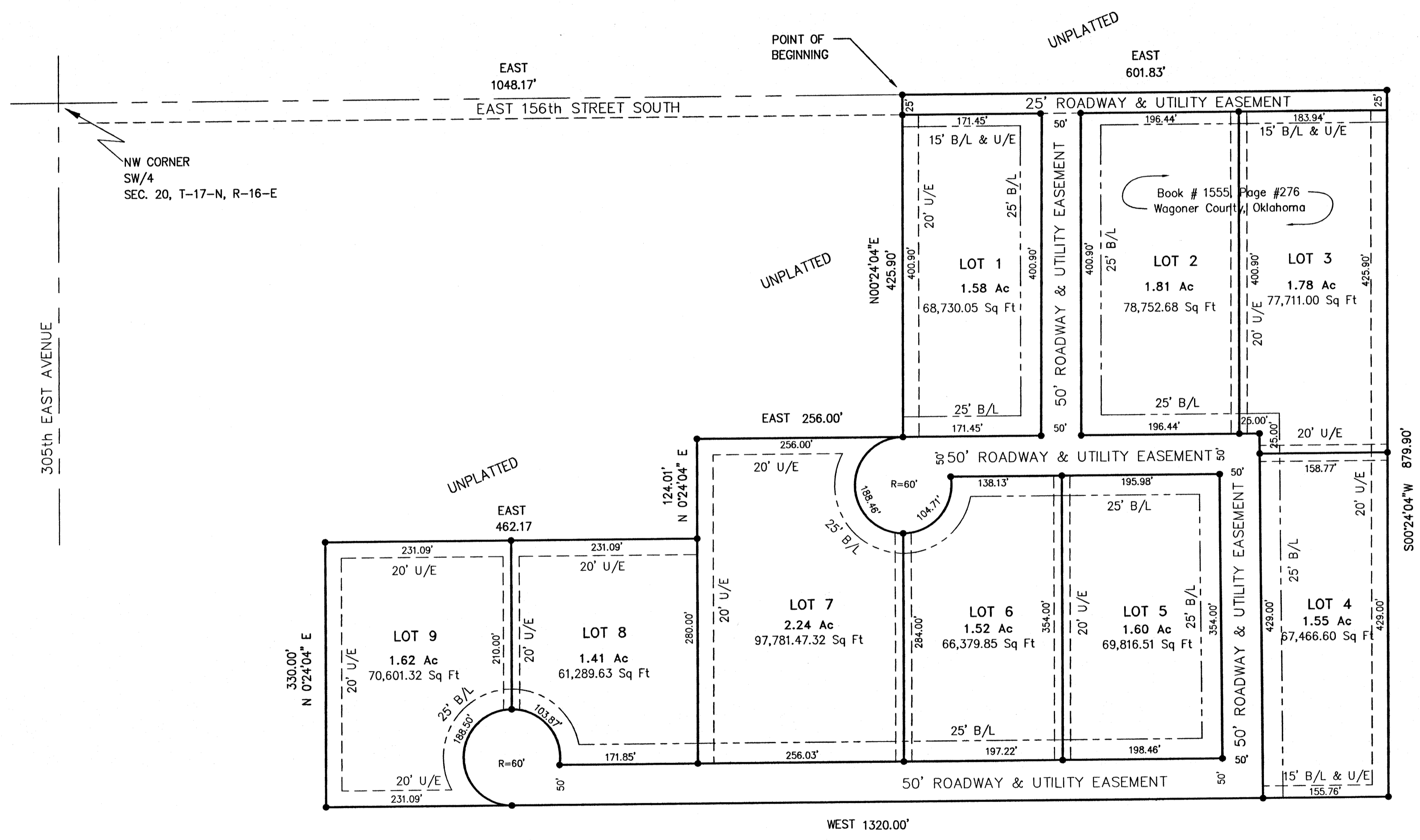

"Indian Owned Firm"

LAND SURVEYORS & ENGINEERS

SURVEYOR/ENGINEER  
**SCOTT & ASSOCIATES, INC.**  
 Land Surveyors & Engineers  
 CA. #1041 (PLS, PE) Exp. 6/30/07  
 901-B Callahan Street  
 Muskogee, OK 74403  
 Tel: (918) 682-7577

OWNER: **GREG BYERS**  
 P.O. Box 822  
 COWETA, OKLAHOMA 74429  
 Tel: (918) 486-1005

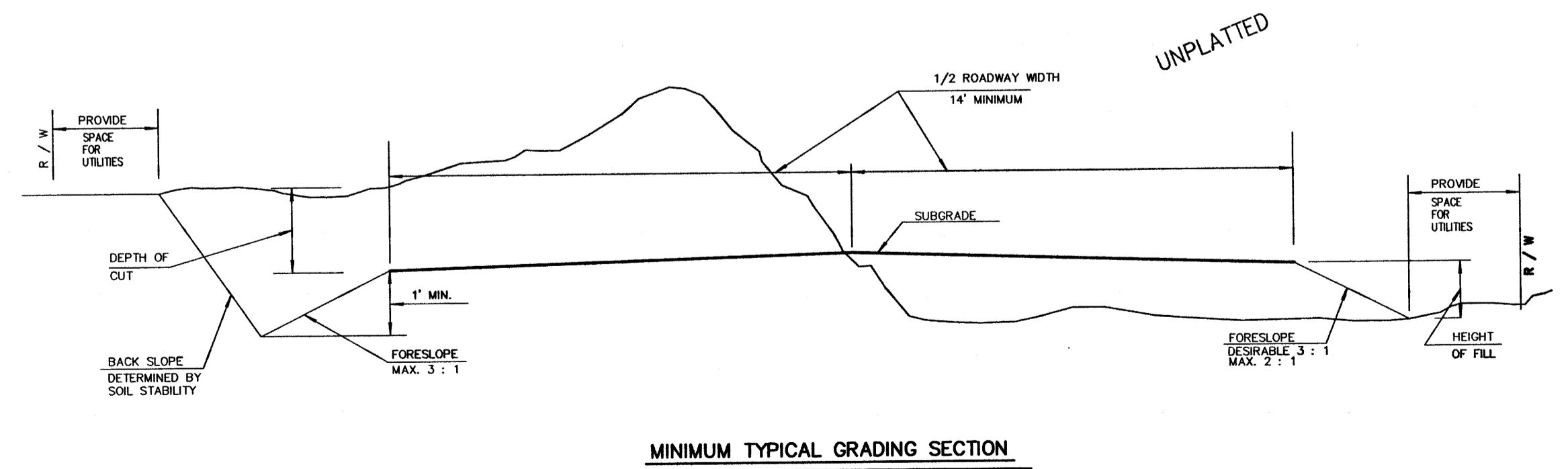

THIS PLAT MEETS OR EXCEEDS THE OKLAHOMA MINIMUM STANDARDS FOR THE PRACTICE OF LAND SURVEYING AS ADOPTED BY THE OKLAHOMA STATE BOARD OF REGISTRATION FOR PROFESSIONAL ENGINEERS AND LAND SURVEYORS.  
 PREPARED 03-13-08

Certified True Copy  
 CAROLYN KUSLER, COUNTY CLERK  
 Wagoner County, Okla.  
 By: *Carolyn Kusler* DEPUTY