

FOR:
John Brooks
Broken Arrow, Oklahoma

WHITE SURVEYING COMPANY
TULSA, OKLAHOMA TELEPHONE WE 6-2406

Misc. #4516

PLAT OF SURVEY

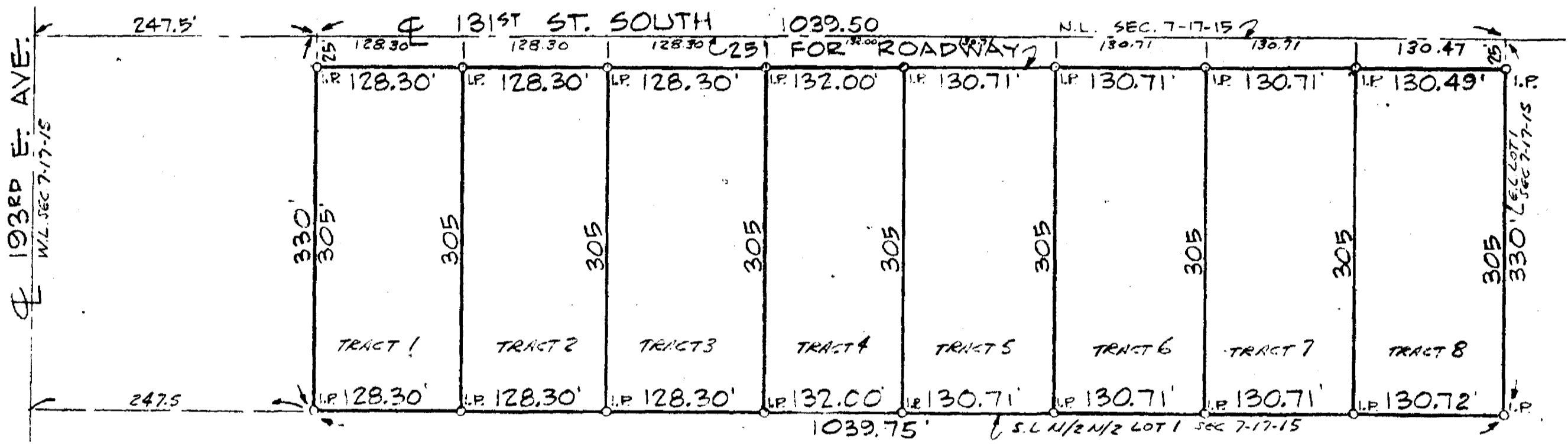
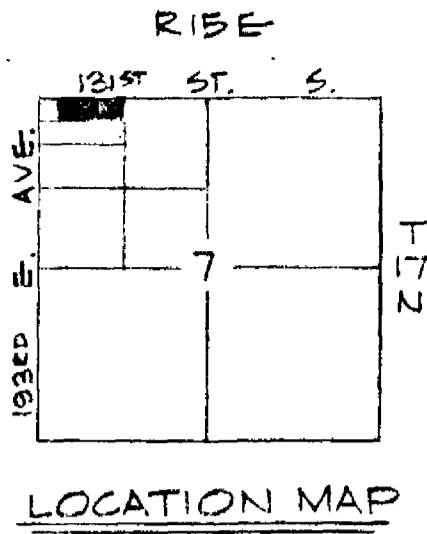

STATE OF OKLAHOMA)
COUNTY OF WAGONER)
Filed for Record in this Office of the
COUNTY CLERK AND RECORDED
Page 15
JUN 17 1969
AT 2:45 PM O'CLOCK
JACK C. JONES, County Clerk
By *David C. White* Deputy

CERTIFICATE

I, David C. White of Tulsa County, State of Oklahoma, and a Professional Surveyor, do hereby certify that I have made a survey of the following described property to-wit:

- TRACT 1: The East 128.30 feet of the West 576.80 feet of the North Half (N/2) of the North Half (N/2) of Lot 1, Section Seven (7), Township Seventeen (17) North, Range Fifteen (15) East of the Indian Base and Meridian, Wagoner County, Oklahoma, according to the U.S. Government Survey thereof.
- TRACT 2: The East 128.30 feet of the West 504.10 feet of the North Half (N/2) of the North Half (N/2) of Lot 1, Section Seven (7), Township Seventeen (17) North, Range Fifteen (15) East of the Indian Base and Meridian, Wagoner County, Oklahoma, according to the U.S. Government Survey thereof.
- TRACT 3: The East 128.30 feet of the West 636.40 feet of the North Half (N/2) of the North Half (N/2) of Lot 1, Section Seven (7), Township Seventeen (17) North, Range Fifteen (15) East of the Indian Base and Meridian, Wagoner County, Oklahoma, according to the U.S. Government Survey thereof.
- TRACT 4: The East 132.00 feet of the West 764.40 feet of the North Half (N/2) of the North Half (N/2) of Lot 1, Section Seven (7), Township Seventeen (17) North, Range Fifteen (15) East of the Indian Base and Meridian, Wagoner County, Oklahoma, according to the U.S. Government Survey thereof.
- TRACT 5: The East 130.71 feet of the West 896.11 feet of the North Half (N/2) of the North Half (N/2) of Lot 1, Section Seven (7), Township Seventeen (17) North, Range Fifteen (15) East of the Indian Base and Meridian, Wagoner County, Oklahoma, according to the U.S. Government Survey thereof.
- TRACT 6: The East 130.71 feet of the West 1025.82 feet of the North Half (N/2) of the North Half (N/2) of Lot 1, Section Seven (7), Township Seventeen (17) North, Range Fifteen (15) East of the Indian Base and Meridian, Wagoner County, Oklahoma, according to the U.S. Government Survey thereof.
- TRACT 7: The East 130.71 feet of the West 1156.53 feet of the North Half (N/2) of the North Half (N/2) of Lot 1, Section Seven (7), Township Seventeen (17) North, Range Fifteen (15) East of the Indian Base and Meridian, Wagoner County, Oklahoma, according to the U.S. Government Survey thereof.
- TRACT 8: The East 128.30 feet of the West 376.90 feet of the North Half (N/2) of the North Half (N/2) of Lot 1, Section Seven (7) Township Seventeen (17) North, Range Fifteen (15) East of the Indian Base and Meridian, Wagoner County, Oklahoma, according to the U.S. Government Survey thereof, LESS and EXCEPT the West 1156.53 feet thereof.

We further certify that the above and foregoing is a true and correct plat of same, shows the location of buildings, the dimensions of the property and distances to streets, and there are no encroachments thereon.

WITNESS my hand and seal this 13th day of June, 1969

David C. White
Professional Surveyor