

Plot Cabinet 3-254 A+B

STATE OF OKLAHOMA
WAGONER COUNTY
FILED OR RECORDED
1984 JUL 31 PM 12:24
JERRY FIELDS
COUNTY CLERK

STEEPLE CHASE SUBDIVISION

AN ADDITION IN WAGONER COUNTY, OKLAHOMA
AND BEING N/2 OF SW/4 OF SECTION 19, T-19-N, R-15-E.
AREA = 78.6± ACRES
TOTAL LOTS = 243

UNPLATTED

UNPLATTED

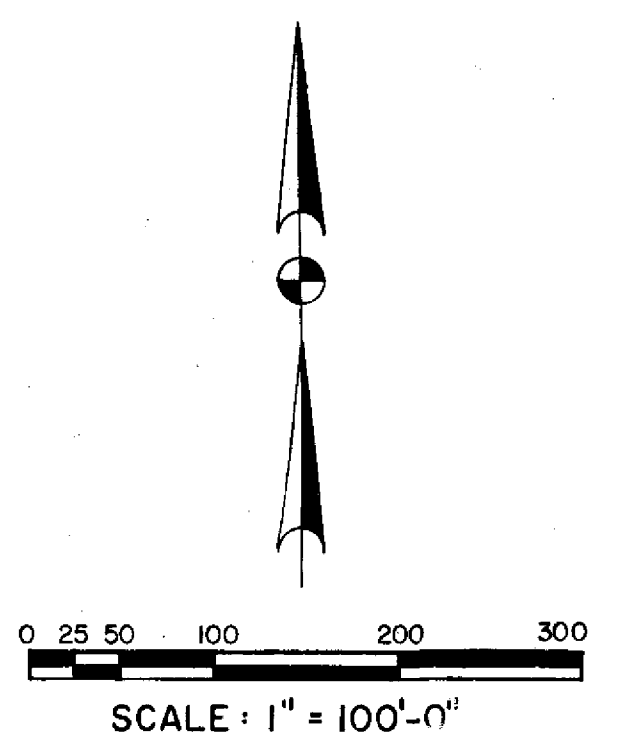
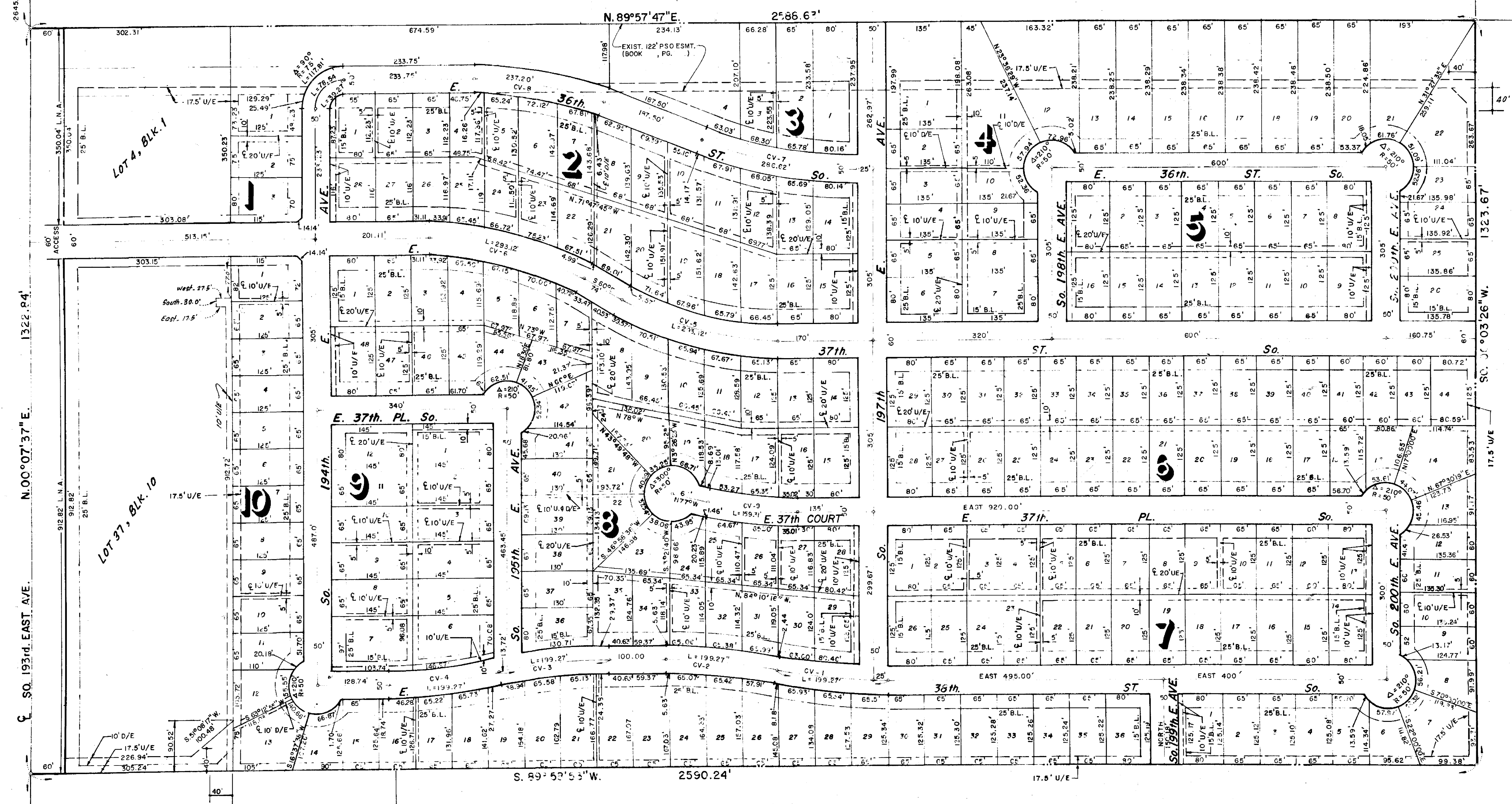

UNPLATTED

| CV # | Δ | CR | T | L |
|------|-------------|---------|---------|---------|
| 1-4 | 12°-00'-00" | 91.4+6' | 100.00' | 199.27' |
| 5-6 | 30°-00'-00" | 53.91' | 157.00' | 293.12' |
| 7 | 21°-28'-00" | 766.78' | 145.00' | 266.62' |
| 8 | 21°-28'-00" | 63+58' | 120.00' | 237.22' |
| 9 | 13°-00'-00" | 700.15' | 30.00' | 179.31' |

TOTAL NUMBER OF LOTS = 243

NOTE: BENCH MARK IS CITY OF TULSA FLOOD PLAIN STUDY
TOP OF 1 1/4" DIAMETER CAR AXLE AT THE NORTHWEST
CORNER OF SECTION 19, TOWNSHIP 19 NORTH, RANGE 15
EAST. ELEV. 654.98

OWNER:
BARON CONSTRUCTION COMPANY
9723 E. 42nd STREET SO.
SUITE 102 147
TULSA, OKLAHOMA 74146

PHONE NO. (918) 258-4671

ENGINEER:
RESOURCE IMPROVEMENT SYSTEMS, INC.
300 N. MAIN STREET,
BROKEN ARROW, OKLA. 74012
PHONE NO. (918) 258-1229.

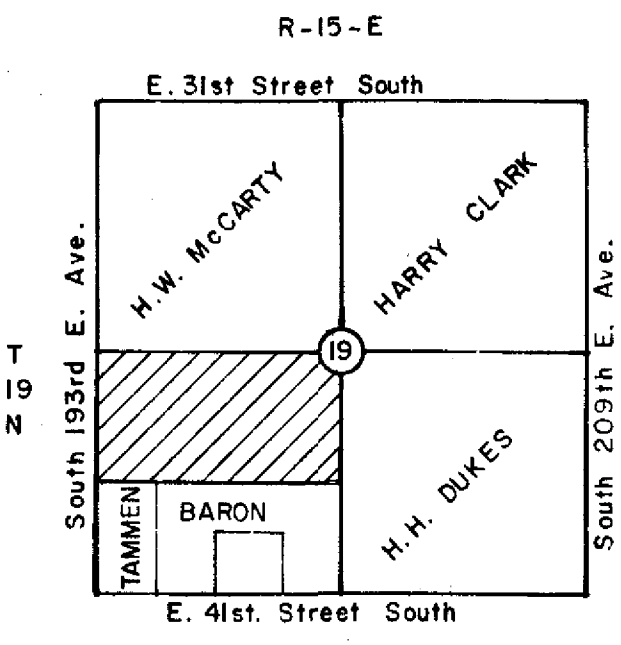

LOCATION MAP
Scale: 1" = 2000'

| FINAL PLAT | | | |
|-------------------------|----------|---------------|--------------|
| PLAN SCALE 1" = 100' | DWG BY | DATE | RECOMMENDED |
| PROFILE SCALE | CHK'D BY | DATE | APPROVED |
| VERT. | | | |
| HORIZ. | | | |
| CONTRACT NO. | | CITY ENGINEER | CITY MANAGER |
| DATE | | SHEET 1 | DRAWING NO. |
| | | OF 2 | |

SW COR. SEC. 19,
T-19-N, R-15-E

1322.84'

N. 00°07'37"E.

SO. 193rd. EAST AVE.

1322.84'