

THE ARCHITECTURAL COLLECTIVE
OF
RAGSDALE-CHRISTENSEN-EVERETT-INC
ARCHITECTS ENGINEERS PLANNERS
1102 EAST SKELLY DRIVE TULSA, OKLAHOMA 74120

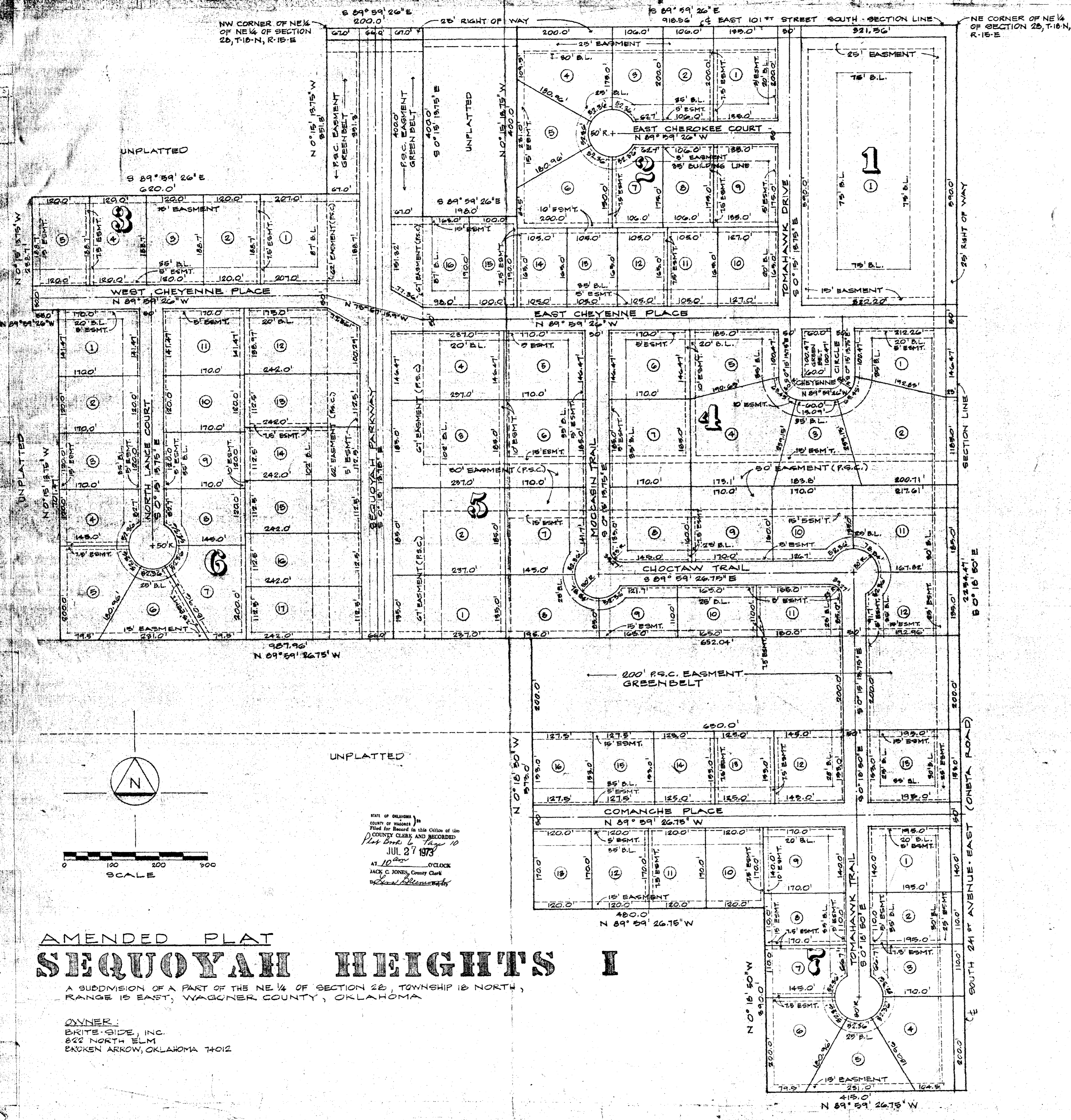
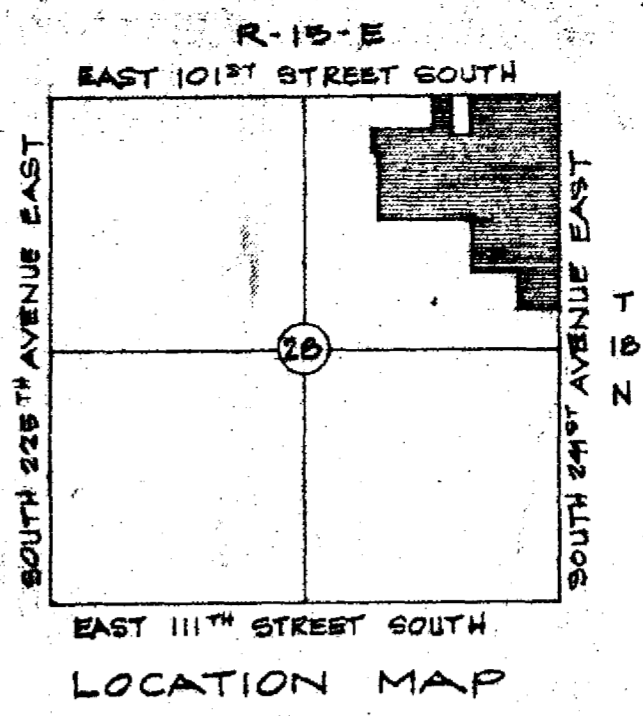

AMENDMENT TO
OWNER'S DEED OF DEDICATION AND BILL OF ASSURANCE
ADD THE FOLLOWING SENTENCE TO PARAGRAPH TWELVE (12).
"METERS FOR GAS SERVICE TO EACH LOT SHALL BE LOCATED
WITHIN FIVE (5) FEET OF BUILDING."

SURVEYORS CERTIFICATE

I, Jack L. Spradling, a REGISTERED LAND SURVEYOR IN THE STATE OF OKLAHOMA, DO HEREBY CERTIFY THAT I HAVE PLATTED INTO LOTS, BLOCKS, AND STREETS, SEQUOYAH HEIGHTS I ADDITION IN WAGONER COUNTY, OKLAHOMA, AND THAT THE ABOVE PLAT IS A TRUE AND CORRECT REPRESENTATION OF SAID SURVEY.

Jack L. Spradling
Notary Public

STATE OF OKLAHOMA)
COUNTY OF TULSA) ss

BEFORE ME, THE UNDERSIGNED, A NOTARY PUBLIC IN AND FOR THE SAID COUNTY AND STATE ON THIS 24 DAY OF JULY, 1973, PERSONALLY APPEARED JACK L. SPRADLING, TO ME KNOWN TO BE THE IDENTICAL PERSON WHO EXECUTED THE WITHIN AND FOREGOING INSTRUMENT AND ACKNOWLEDGED TO ME THAT HE EXECUTED THE SAME AS HIS FREE AND VOLUNTARY ACT AND DEED FOR THE USES AND PURPOSES THEREIN SET FORTH.

WITNESS MY HAND AND SEAL THIS 24 DAY OF JULY, 1973.
June Taylor
Notary Public

MY COMMISSION EXPIRES Oct 30, 1976

I, *Robert M. Roberts*, Wagoner County, Oklahoma, certify that the taxes are paid on the above description according to the 1972 tax rolls (222-73) *Robert M. Roberts*
Wagoner County, Oklahoma

AMENDED PLAT
SEQUOYAH HEIGHTS I

A SUBDIVISION OF A PART OF THE NE 1/4 OF SECTION 28, TOWNSHIP 18 NORTH, RANGE 15 EAST, WAGONER COUNTY, OKLAHOMA

OWNER:
BRITE-GIDE, INC.
822 NORTH ELM
BROKEN ARROW, OKLAHOMA 74012

STATE OF OKLAHOMA)
COUNTY OF WAGONER)
Filed for Record in this Office of the
COUNTY CLERK AND RECORDED
Per Book 6 Page 10
JUL 27 1973
AT 10 O'CLOCK
JACK C. JONES, County Clerk
By *Sharon Allen*

SHEET NO.
OF SHEETS