

REYNOLDS' ADDITION

SORENSEN

WAGONER COUNTY - OKLAHOMA

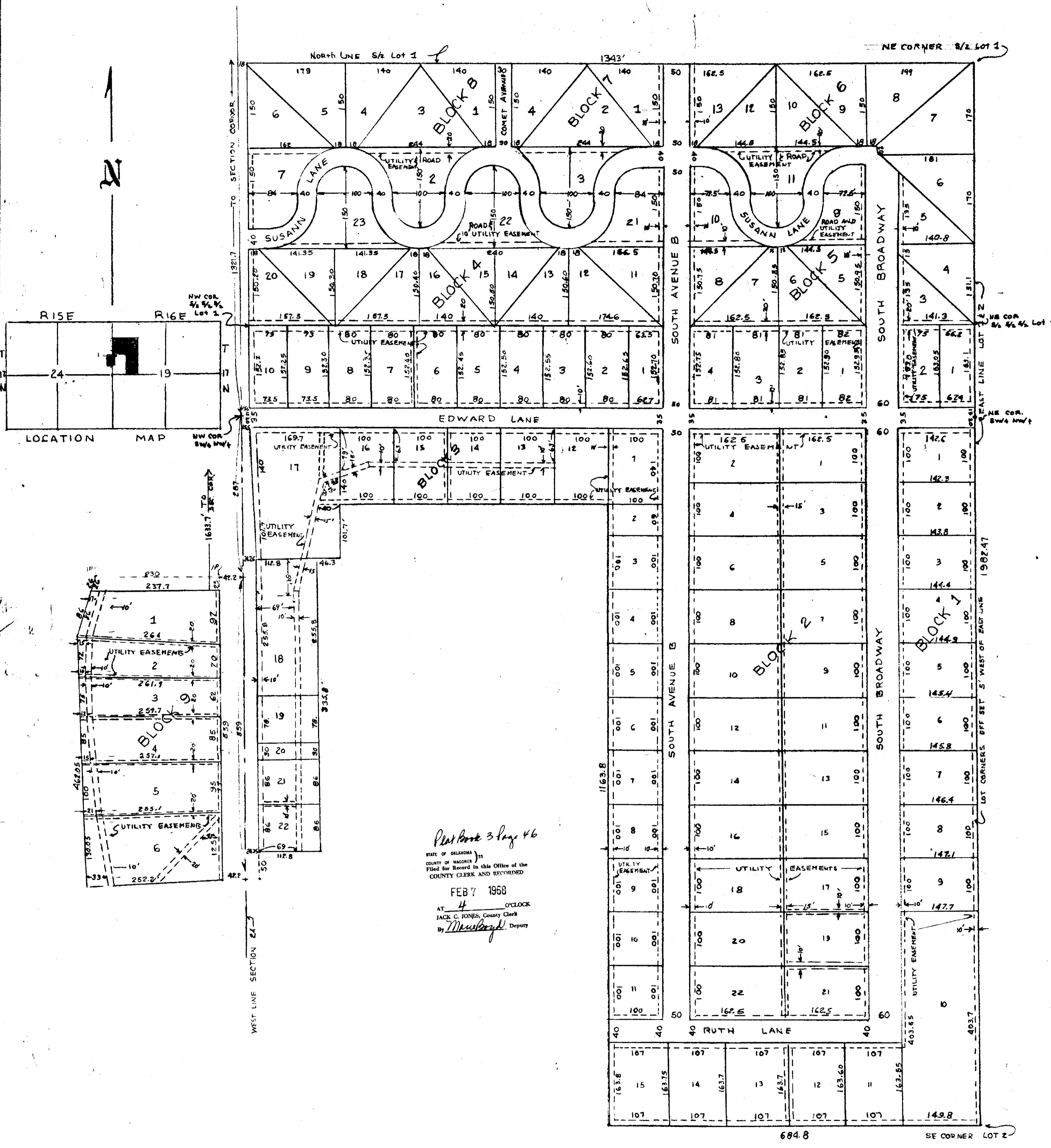

Plat Book 3 Page 46

STATE OF OKLAHOMA
COUNTY OF WAGONER
Filed for Record in this Office of the
COUNTY CLERK AND RECORDED

FEB 7 1968

AT 4 O'CLOCK
JACK C. JONES, County Clerk
By *[Signature]* Deputy

KNOWN ALL MEN BY PRESENTS:
THAT HARLEN REYNOLDS AND BETTY REYNOLDS, THE OWNERS OF THAT LAND DESCRIBED AS THE S/2 S/2 S/2 OF LOT ONE, AND LOT 2, ALL IN SECTION 19 T17N, R19E AND PORTION OF THE NE/4 SECTION 24 T17N, R19E; AND THAT WILLARD SORENSON AND BETTY SORENSON THE OWNERS OF THE N/2 S/2 LOT 1 AND THE N/2 S/2 LOT 1 SECTION 19 T17N, R19E WAGONER COUNTY, OKLAHOMA. THAT THEY HAVE CAUSED THE WHOLE OR PART OF THE ABOVE DESCRIBED LAND TO BE PLATTED INTO A SUBDIVISION TO BE KNOWN AS REYNOLDS' SORENSON' ADDITION TO THE COUNTY OF WAGONER, STATE OF OKLAHOMA AND DOES HEREBY INDICATE FOR PUBLIC USE ALL STREET EASEMENTS AND UTILITY EASEMENTS AS SHOWN ON THE ABOVE PLAT. THE COMPLETE DESCRIPTION OF THAT LAND SUBDIVIDED IS SHOWN ON THE ABOVE PLAT.

DATED THIS 7 DAY OF February 1968

[Signatures of Harlen Reynolds, Betty Reynolds, Willard Sorenson, and Betty Sorenson]

STATE OF OKLAHOMA)
COUNTY OF WAGONER)SS

BEFORE ME, THE UNDERSIGNED, A NOTARY PUBLIC, IN AND FOR SAID COUNTY AND STATE, ON THE 7 DAY OF February 1968. PERSONALLY APPEARED HARLEN REYNOLDS, BETTY REYNOLDS, HUSBAND AND WIFE AND WILLARD SORENSON AND BETTY SORENSON, HUSBAND AND WIFE, TO ME KNOWN TO BE THE IDENTICAL PERSONS WHO EXECUTED THE WITHIN AND FOREGOING INSTRUMENT AND ACKNOWLEDGE TO ME THAT THEY EXECUTED THE SAME AS THEIR FREE AND VOLUNTARY ACT AND DEED FOR THE USES AND PURPOSES THEREIN SET FORTH.

MY COMM. EXP. BY Commission Expires Feb. 25, 1970

[Signature of Notary Public]
NOTARY PUBLIC

CERTIFICATE OF SURVEYOR
I, JOHN F. SHERRIDAN, THE DULY ELECTED SURVEYOR OF WAGONER COUNTY, STATE OF OKLAHOMA HAVE PLATTED THE ABOVE DESCRIBED LAND, AND HAVE SET IRON PINS AT THE LOT CORNERS OF BLOCKS 1, 2, 3, 9, AND HAVE SET THE CORNERS OF LOTS 1 - 10 BLOCK 4, LOTS 1 - 4 BLOCK 5, LOTS 1 AND 2 BLOCK 6. CORNERS FOR THE REMAINING LOTS ARE IN PART, IN PLACE AND CONTROLS ARE WELL DEFINED. SAID SURVEY OF THE ABOVE PLATTED PROPERTY IS TRUE AND CORRECT TO THE BEST OF MY KNOWLEDGE AND JUDGEMENT.

[Signature of John F. Sheridan]
JOHN F. SHERRIDAN

The 1967 and Back taxes have been paid in full on the above description

Dated: February 8, 1968

[Signature of Wagoner County Treasurer]
Wagoner County Treasurer

