

# CENTRAL ADDITION to RED BIRD OKLAHOMA

Scale 1 inch = 100 ft

I hereby certify that this plat  
is true and correct as surveyed  
by me.

Mar 12-1910  
James T. Gates  
County Surveyor  
Wagoner County  
Oklahoma

State of Oklahoma, Wagoner County, ss.  
 Know all men by these presents,  
 That S. W. P. Brown, as owner of the hereinafter described  
 lands, have laid out said lands and caused the same to be sur-  
 veyed and platted as an addition to the town of Red Bird, in Wagoner  
 County, Oklahoma, to be known as Central Addition to the  
 town of Red Bird, Oklahoma, all as shown on the foregoing plat  
 of said addition.  
 And I, S. W. P. Brown, do hereby dedicate the streets and alleys  
 located on said plat to the use of the general public forever, for  
 for streets and alleys; the said plat embracing all of Block One (1) to the  
 (1) inclusive, and described as the southeast quarter of the south  
 east quarter of section three (3) of township sixteen (16) North,  
 Range sixteen (16) East in Wagoner County, Oklahoma, less the  
 77.71 + 0 Rail Road Right of Way as shown on said plat.  
 In Witness whereof, I have hereunto set my hand this 12th  
 day of July 1910

S. W. P. Brown

State of Oklahoma, Muskogee County, ss.  
 On this 12th day of July, 1910, personally appeared before me the undersigned, an  
 Able, within and for said county and state, S. W. P. Brown to me well known to  
 be the identical person who signed the foregoing instrument and acknowledged to me  
 he executed the same of his own free and voluntary act and deed for the uses and  
 purposes therein set forth.  
 Witness my hand and notarial seal the day  
 and year above written.  
 My Commission expires July 9, 1912 (Cal) F. J. Gordon  
 Notary Public

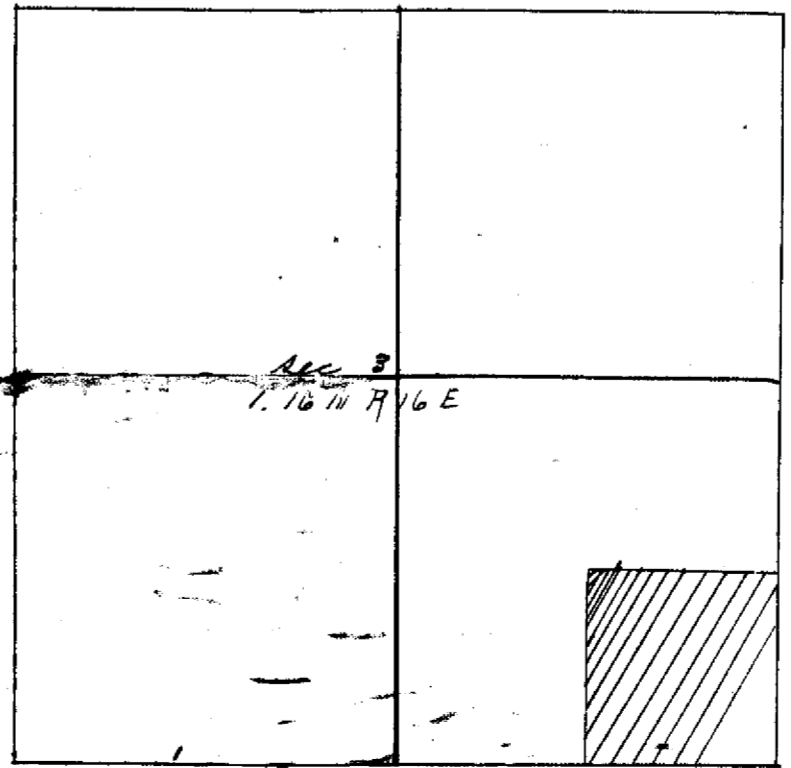

SEP 7-1910  
J. W. Rube