

Plot Cabinet 3-241A and 241B
 June 24, 83 A 342
 By City, White Deputy

QUAIL HOLLOW

AN ADDITION TO THE CITY OF BROKEN ARROW, WAGONER COUNTY, OKLAHOMA
 A PART OF LOT 4, SECTION 6, T-18-N, R-15-E

APPROVED _____ by the City Council of the City of Broken Arrow, Oklahoma.
 Mayor _____
 Attest City Clerk _____

OWNER
QUAIL HOLLOW ASSOCIATES, LTD.

1601 W. OKMULGEE
 MUSKOGEE, OKLAHOMA
 74401
 PHONE : 687-7784

ENGINEER
AL C. YOUNG & ASSOCIATES
 OF TULSA INC.

808 SOUTH PEORIA
 TULSA, OKLAHOMA
 74120
 PHONE : 583-4181

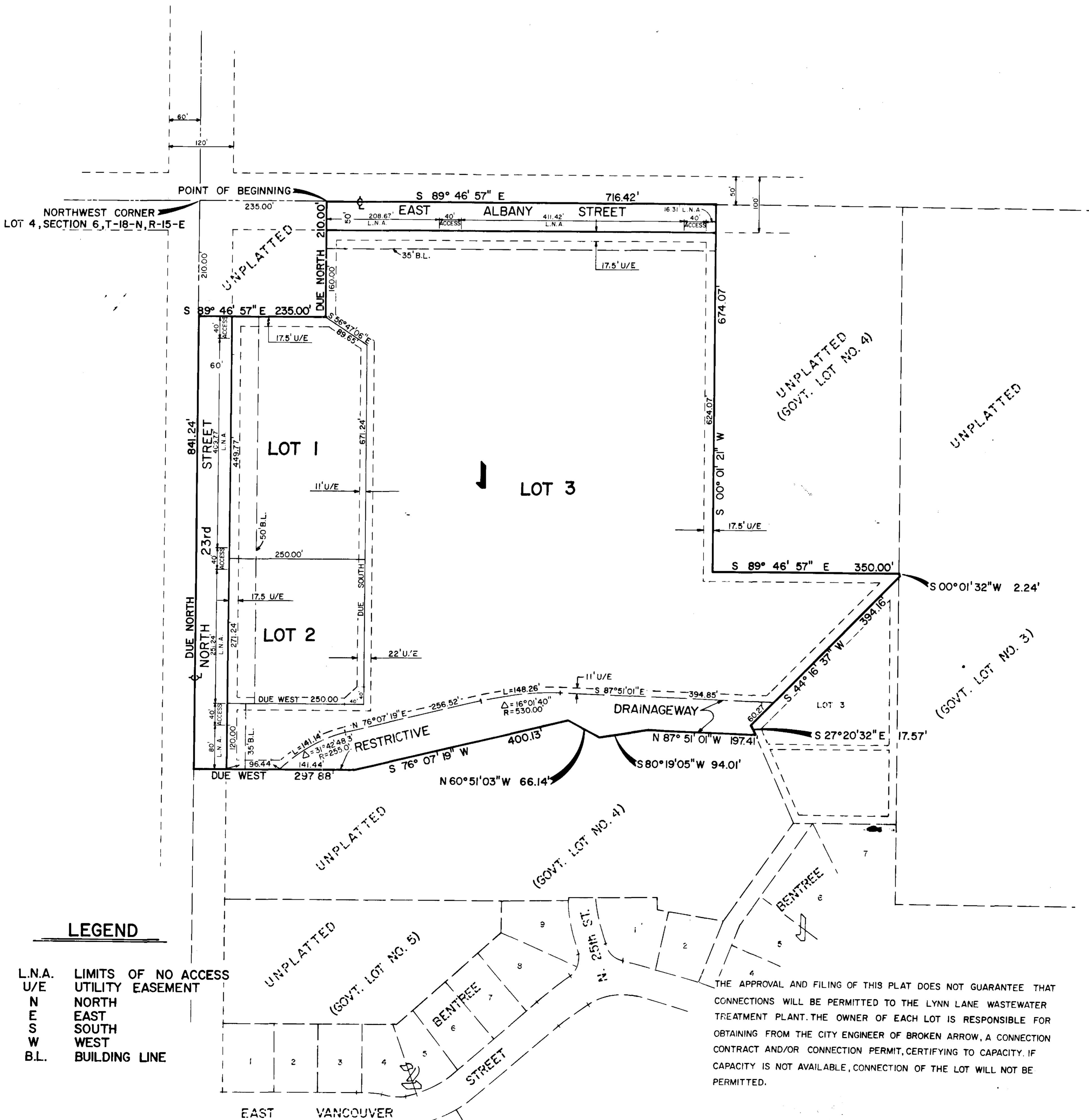
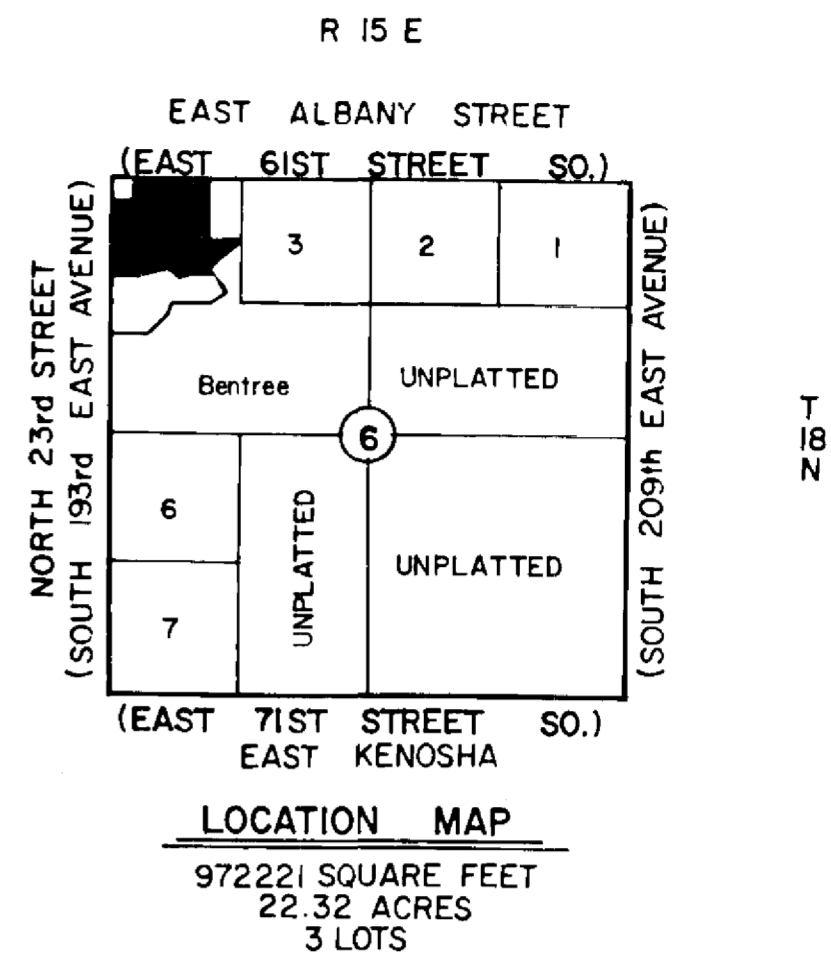
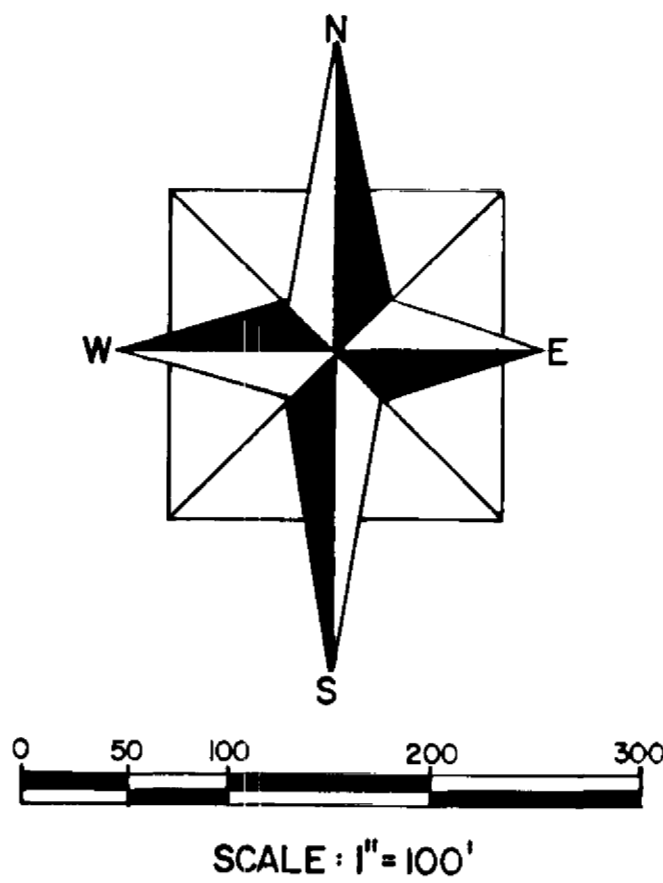

LEGEND

- L.N.A. LIMITS OF NO ACCESS
- U/E UTILITY EASEMENT
- N NORTH
- E EAST
- S SOUTH
- W WEST
- B.L. BUILDING LINE

THE APPROVAL AND FILING OF THIS PLAT DOES NOT GUARANTEE THAT CONNECTIONS WILL BE PERMITTED TO THE LYNN LANE WASTEWATER TREATMENT PLANT. THE OWNER OF EACH LOT IS RESPONSIBLE FOR OBTAINING FROM THE CITY ENGINEER OF BROKEN ARROW, A CONNECTION CONTRACT AND/OR CONNECTION PERMIT, CERTIFYING TO CAPACITY. IF CAPACITY IS NOT AVAILABLE, CONNECTION OF THE LOT WILL NOT BE PERMITTED.

I, the undersigned, the duly qualified acting County Treasurer of Wagoner County, Oklahoma, hereby certify according to the 1982 taxes on the above description are paid.
 Patsy Coates, County Treasurer
 Patsy Coates, Deputy