

PECAN CREEK EXTENDED

PART OF THE SE/4 OF THE NW/4 AND THE NE/4 OF THE SW/4 OF SEC. 11, T-16-N, R-16-E,
 WAGONER COUNTY, OKLAHOMA
 CONTAINING 45.01 ACRES +/-

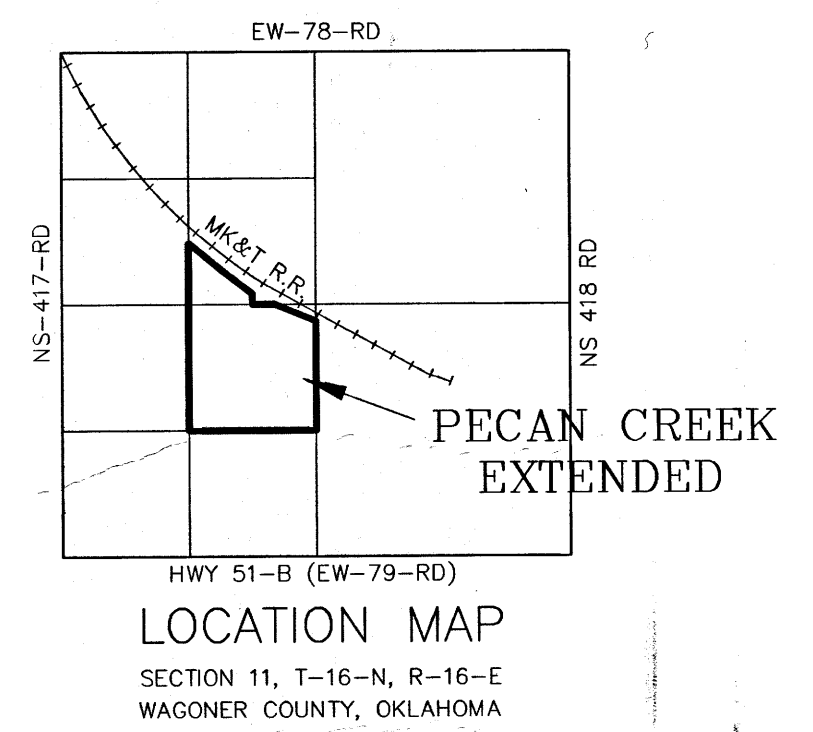

SW COR. OF THE
 SE/4 OF THE NW/4
 OF SEC. 11, T-16-N, R-16-E
 WAGONER COUNTY, OKLAHOMA

S89°35'57"E 1326.56'
 TO THE NW COR. OF THE
 SW/4 OF SECTION 11

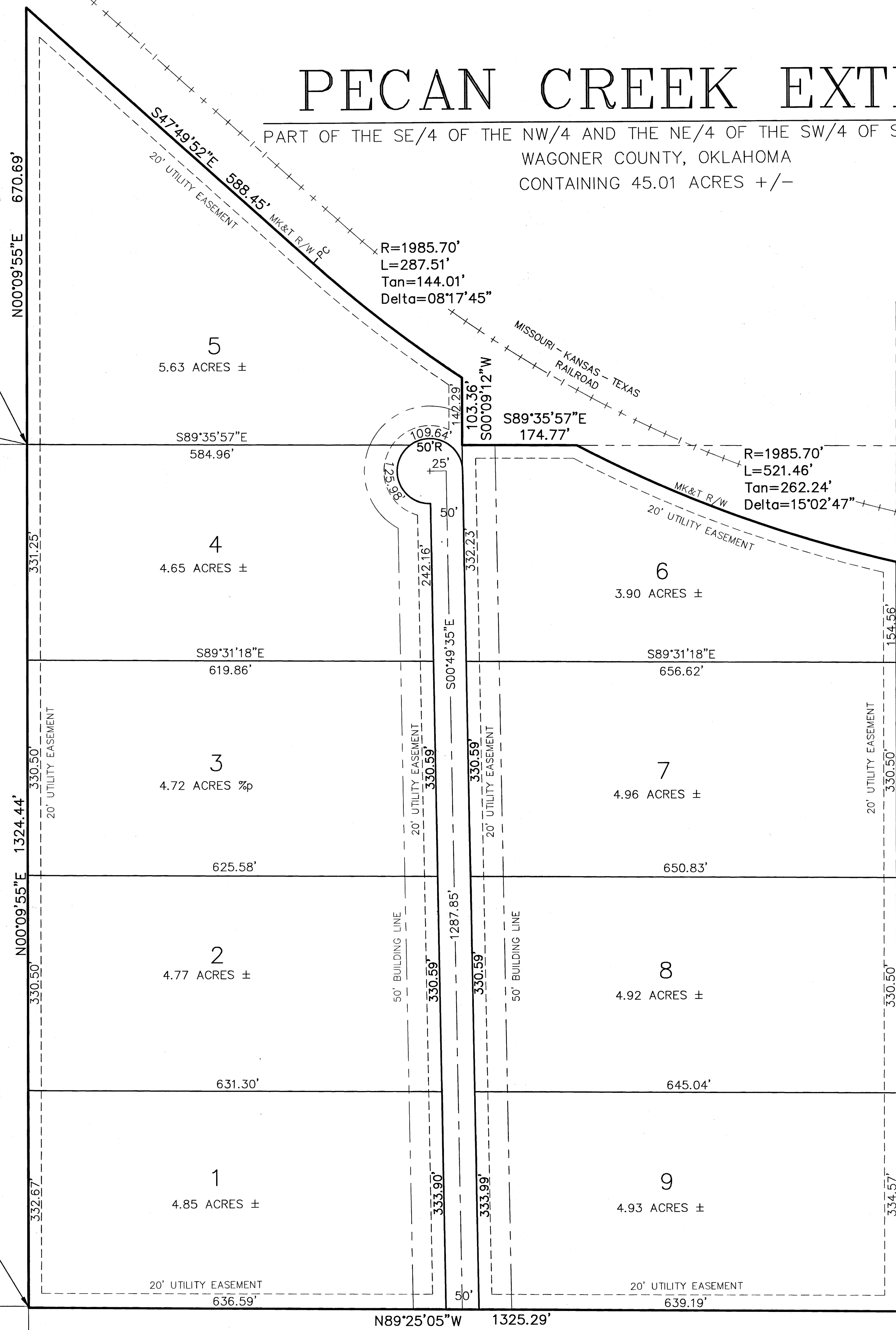

NW COR. OF "PECAN CREEK"
 AN EXISTING ADDITION
 IN THE SE/4 OF TH SW/4
 OF SEC. 11, T-16-N, R-16-E
 WAGONER COUNTY, OKLAHOMA

NE COR. OF "PECAN CREEK"
 AN EXISTING ADDITION
 IN THE SE/4 OF TH SW/4
 OF SEC. 11, T-16-N, R-16-E
 WAGONER COUNTY, OKLAHOMA

ROADS WILL BE
 MAINTAINED BY
 WAGONER COUNTY

OWNER - DEVELOPER:
 Frank H. & Mary E. Baucom
 42931 E. 171st St. So.
 Porter, Oklahoma - 74454
 Phone: (918) 693-2692

SURVEYOR:
 HOWARD CONSULTING
 9900 W. 128th St. So.
 Oktaha, Oklahoma - 74450
 Phone: (918) 686-0564
 CA No. 3545 Exp. 6/30/2007

Certified True Copy
 CAROLYN KUSLER, COUNTY CLERK
 Wagoner County, Okla.
 By *Sharon J. Steena*
 DEPUTY