

Revised Map of
 South Addition To
PORTER
 Oklahoma

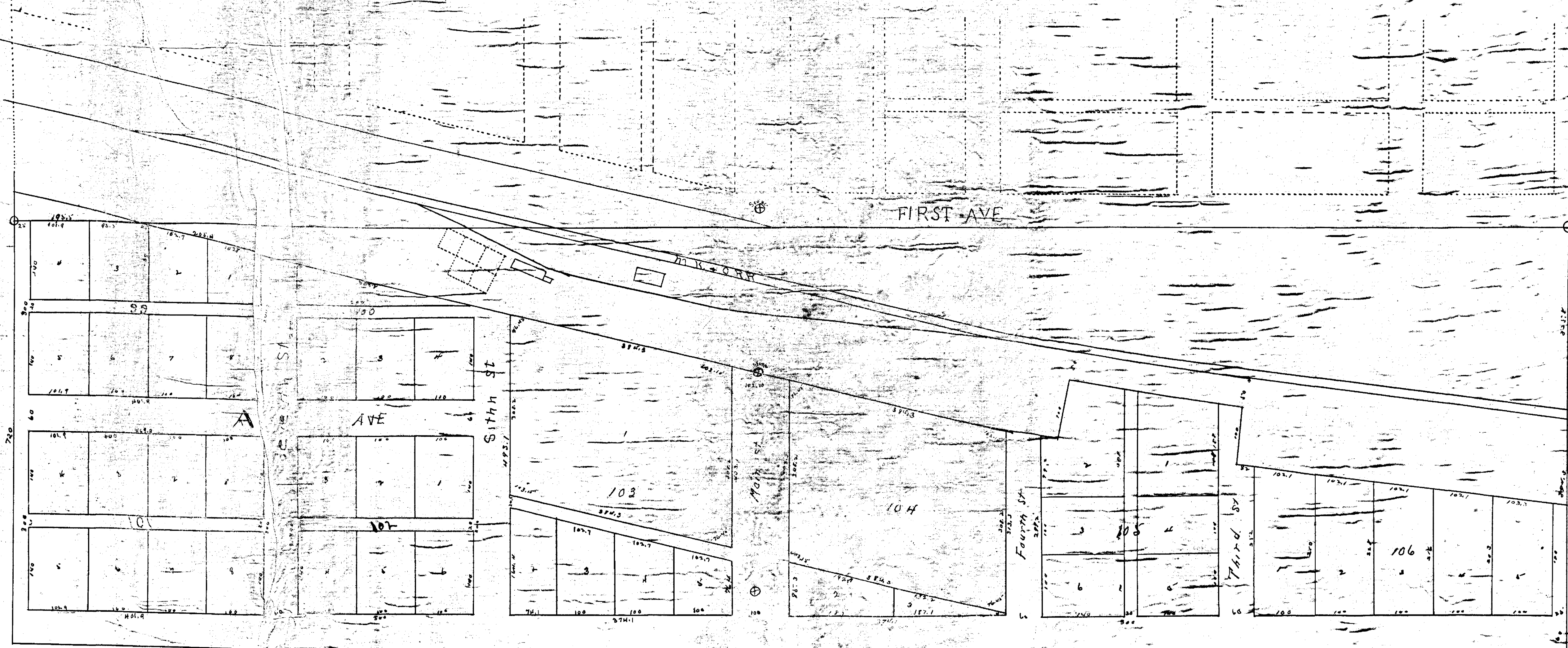

... Oklahoma, Warren County, SS
 ... hereby that this instrument
 was filed for record on the 27th day of
 May 1910
 at 11:00 o'clock A.M. and is duly
 recorded in Record
J. W. Riddle

Description
 N43¹/₂ Acres of the
 of the SE 1/4 of Sec
 T 16 N R 17 E.

I hereby certify that this is
 a correct Plat of the South Addition
 to the Town of PORTER Ok as surveyed
 by me *James T. Bates*
 April 27 10 Co. Surveyor
 Wagoner Ok