

STATE OF OKLAHOMA)
 COUNTY OF WAGONER)
 Filed for Record in this Office of the
 COUNTY CLERK AND RECORDED

PATRICIAN MOBILEHOME PARK

WAGONER COUNTY, OKLAHOMA

SCALE: 1 INCH = 200 FEET

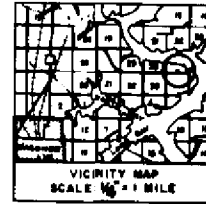

SEP 15 1964

AT 4:10 pm O'Clock
 JACK G. JOYCE, County Clerk

By *[Signature]* Deputy

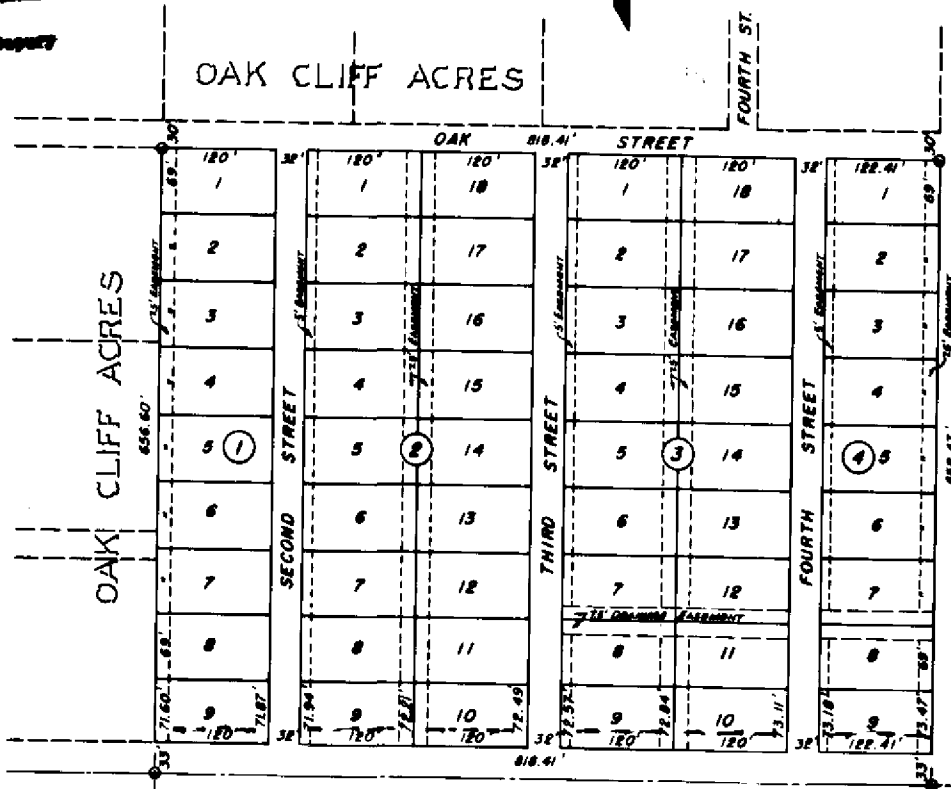

DEDICATION

KNOW ALL MEN BY THESE PRESENTS

That we the President and Secretary of Snug Harbor Village, Inc. an Oklahoma Corporation, do hereby certify that the Snug Harbor Village, Inc. is the owner and the only owner having any right, title or interest in the land described herein, and as shown on the annexed plat of Patrician Mobilehome Park, and that the plat represents a correct survey of the above described property made with our consent, and that the Owner hereby dedicates the roadways as shown on the plat for the ingress and egress of the owners of a lot, or lots, of said subdivision, their heirs and assigns, forever.

The Owner hereby further dedicates for public utilities, easements, and rights-of-way as required to serve the premises for the construction, maintenance, operation, repair, or removal of sanitary sewers or other necessary sewer facilities, electric, telephone, gas and water lines, either by erecting poles, wires, conduits, and pipes, and/or any and all facilities for the purposes stated above, with the right of ingress and egress upon said property.

NOW THEREFORE, the undersigned, the President and Secretary of Snug Harbor Village, Inc., do hereby dedicate for public use all of the streets as shown on said plat and do hereby guarantee the title to all of the land covered by said streets.

IN WITNESS WHEREOF, we have hereunto set our hands and seals at Wagoner, Oklahoma, this 14th day of September 1964.

SNUG HARBOR VILLAGE, INC.

ATTEST: *[Signature]*
 Secretary

[Signature]
 President

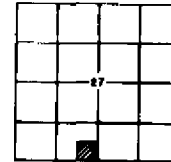

LOCATION MAP
 SEC 27, T18N, R19E 1M.

LAND DESCRIPTION

Indian Meridian, Township 18 North, Range 19 East, Section 27, SE 1/4, SE 1/4, SW 1/4, and East 156.76 feet of the SW 1/4, SE 1/4, SW 1/4. The area described aggregates 12.36 acres, more or less, in Wagoner County, Oklahoma.

I, Jewell T. Wood, the undersigned, do hereby certify that I am a professional engineer, and that the annexed plat correctly represents a survey made under my supervision and that all monuments shown hereon actually exist and that their positions are correctly shown.

WITNESS MY HAND AND SEAL THIS 14th DAY OF September 1964.

JULWAY ENGINEERS, INC.

[Signature]

State of Oklahoma) SS
 County of Wagoner)

On this 15 day of September, 1964, before me the undersigned, a Notary Public in and for the County and State aforesaid, personally appeared [Signature] and [Signature] who acknowledge to me that they are the President and Secretary of Snug Harbor Village, Inc. and that Snug Harbor Village, Inc. is the owner of the above property and have signed the above instrument of their own free will.

Subscribed and sworn to this 15 day of September, 1964.

[Signature]
 Notary Public

My Commission Expires Feb 27-1966

