

STATE OF OKLAHOMA
 WAGONER COUNTY
 FILED & RECORDED
 1984 AUG -8 AM 10:00
 JERRY FIELDS
 COUNTY CLERK

Final Plat of PALISADES I

A Subdivision of the NE & NE NW SE. & the South 730.00' of the East 98.23' of the SE. NW all in Section 25, T-18-N, R-19-E, Wagoner County, State of Oklahoma.

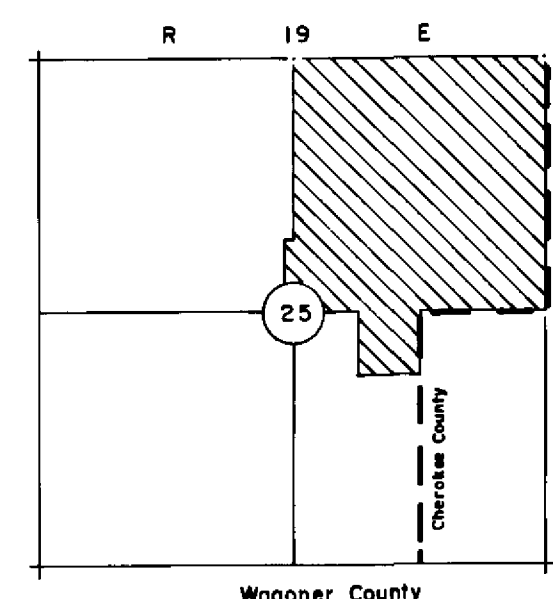
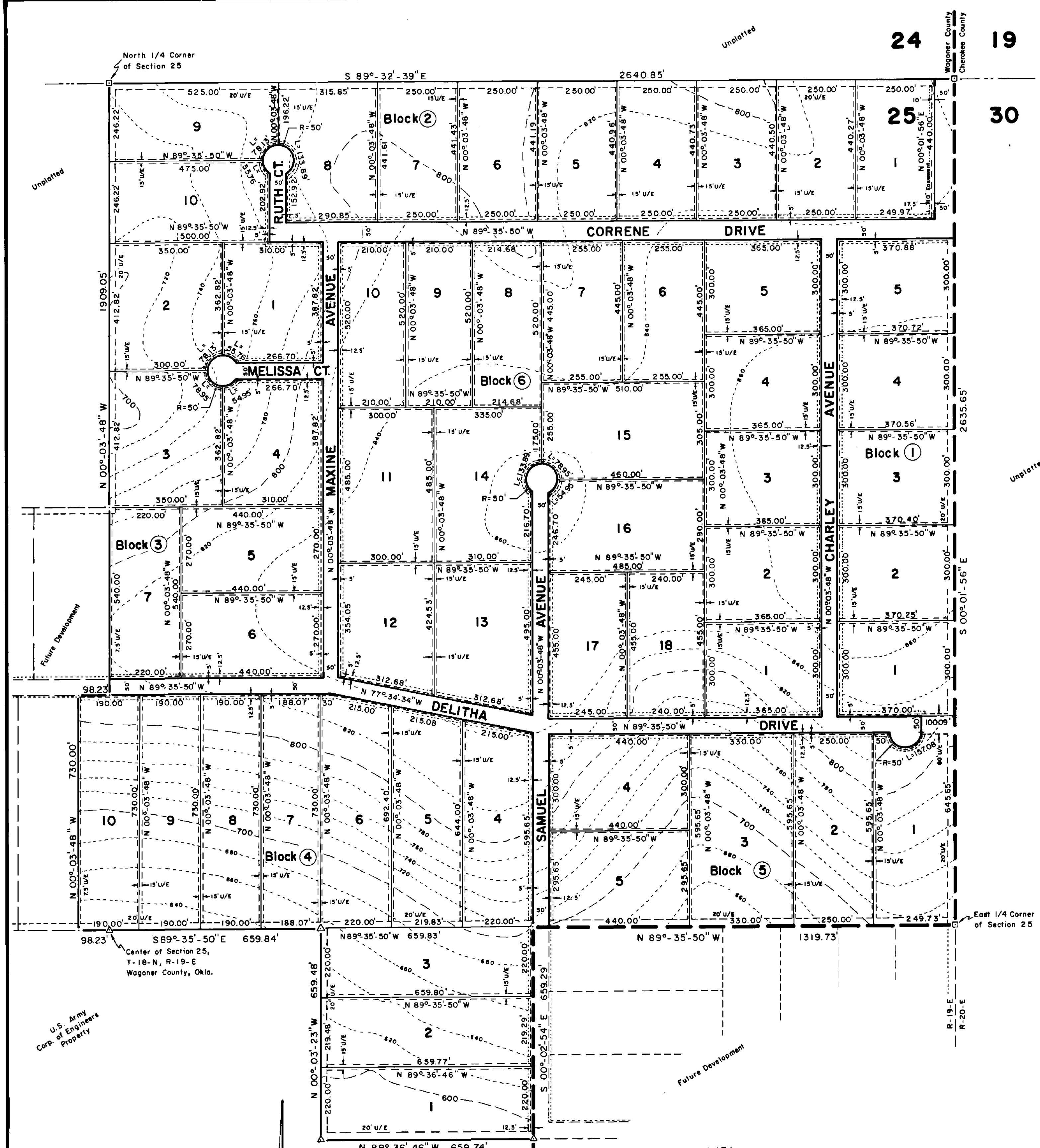

Prepared By:
NEWELL COMPANY AND ASSOCIATES
 608 W. GUYMON
 MUSKOGEE, OKLAHOMA 74401

- NOTES:
1. Contour lines shown are on 20 foot intervals as per U.S.C. & G. datum.
 2. The 5 foot easements outside the 50 foot road right-of-way are for county road purposes, additional 7.5 feet is utility easement.
 3. All lots platted are in excess of 2.5 Acres.
 4. PALISADES I contains 7,910 linear feet of roadway. (1.5 mile)

OWNER DEDICATION

The undersigned owner of the real estate situated in Wagoner County, Oklahoma, described as follows: A tract of land lying and being situated in Section 25, Township 18 North, Range 19 East, of the 18M, Wagoner County, Oklahoma, being more particularly described as follows, to wit:

All of the Northeast quarter, and the Northeast quarter of the Northwest quarter of the Southeast quarter and the South 730.00 feet of the East 98.23 feet of the Southeast quarter of the Northwest quarter; all in Section 25, Township 18 North, Range 19 East, Wagoner County, State of Oklahoma.

I hereby certify that they have caused the same to be platted and subdivided into lots and streets together with easement reservations in conformity with the plat herein contained, which plat is hereby adopted as the official plat under the name of PALISADES I, and the streets as shown on said plat are hereby dedicated to public use.

Connie Correne Kelly
 Connie Correne Kelly (Owner)

Subscribed and sworn to before me this 8th day of August, 1984.

My Commission expires 8-20-86

Notary Public



ENGINEERS CERTIFICATE

I, Greg H. Newell, a Registered Land Surveyor and a Registered Professional Engineer, certify that I have designed the plat dedicated as shown hereon as "PALISADES I", a subdivision in Wagoner County, Oklahoma, and that I have computed all the distances and bearings of the various lots and streets and have shown the names, boundaries and extensions of all streets, and that said plat is a true representation thereof.

signed this 8th day of August, 1984.

Greg H. Newell
 Greg H. Newell, P.E., L.S. No. 12249
 Registered Professional Engineer
 Oklahoma Registered Land Surveyor #884



Subscribed and sworn to before me this 8th day of August, 1984.

My Commission expires 8-20-86

Notary Public

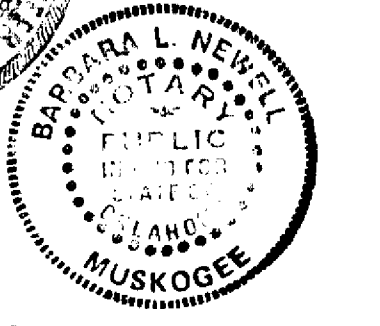

TREASURERS CERTIFICATE

I hereby certify that as to all real estate involved in this plat, all taxes have been paid as reflected by the current tax rolls and security has been provided for 1984 taxes not as yet certified to me.

Signed this 8th day of August, 1984.

Barbara L. Newell
 Wagoner County Treasurer

PLANNING COMMISSION APPROVAL

I hereby certify that this plat was approved by the Wagoner Metropolitan Area Planning Commission on the 8th day of August, 1984.

Randy L. Albright
 Chairperson

COUNTY COMMISSION APPROVAL

I hereby certify that this plat was approved by the Wagoner County Commission on the 8th day of August, 1984.

Ray Jones
 Member

W. Jones
 Member

W. Jones
 Chairperson