

This is to certify that the undersigned Civil Engineer and Surveyor of Wagoner County have caused to be surveyed, staked and platted the Town of ONETA, Wagoner County Oklahoma and that the accompanying map is a true and correct copy of said town. Showing the streets and alleys, lots and blocks the dimensions there of. The map also shows the Base Line.

ONETA

Wagoner County Okla.

Dated at Oklahoma this 9th day of February 1917

H. H. Hellen

State of Oklahoma, County of Wagoner ss.
 Before me a Notary Public in and for said County and State on this ninth day of February 1917 Personally appeared H. H. Hellen to me known to be the identical person who executed the within and foregoing certificate and acknowledged to me that he executed the same as his free and voluntary act and for the uses and purposes therein set forth.

Witness my hand and official seal the day and year above written

Howard Deary
 Notary Public

My commission expires Dec. 22, 1919

State of Oklahoma, Wagoner ss.
 I hereby certify that this instrument was filed for record in my office on Feb. 9, 1917 at 9:20 o'clock A.M. and is duly recorded in Record of Plats No. 1 Page

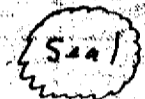

J. L. Parkinson
 County Clerk

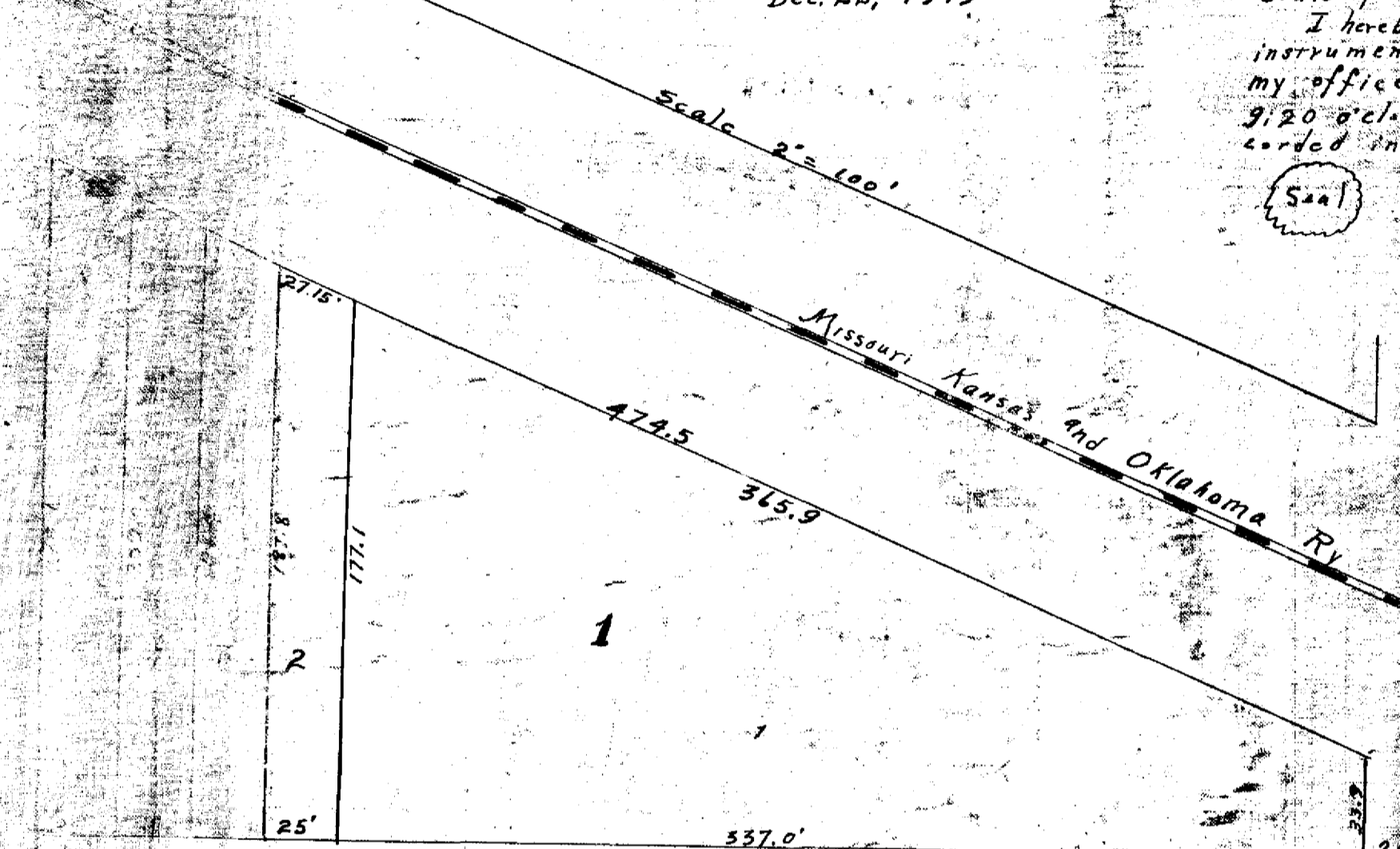

Jackson Ave

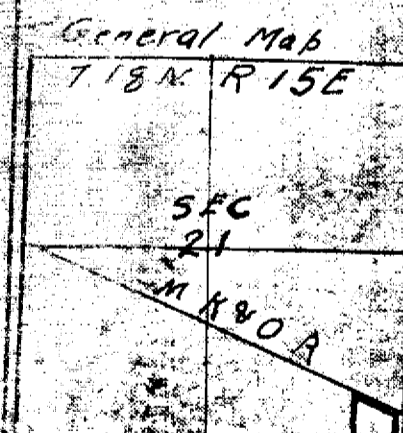
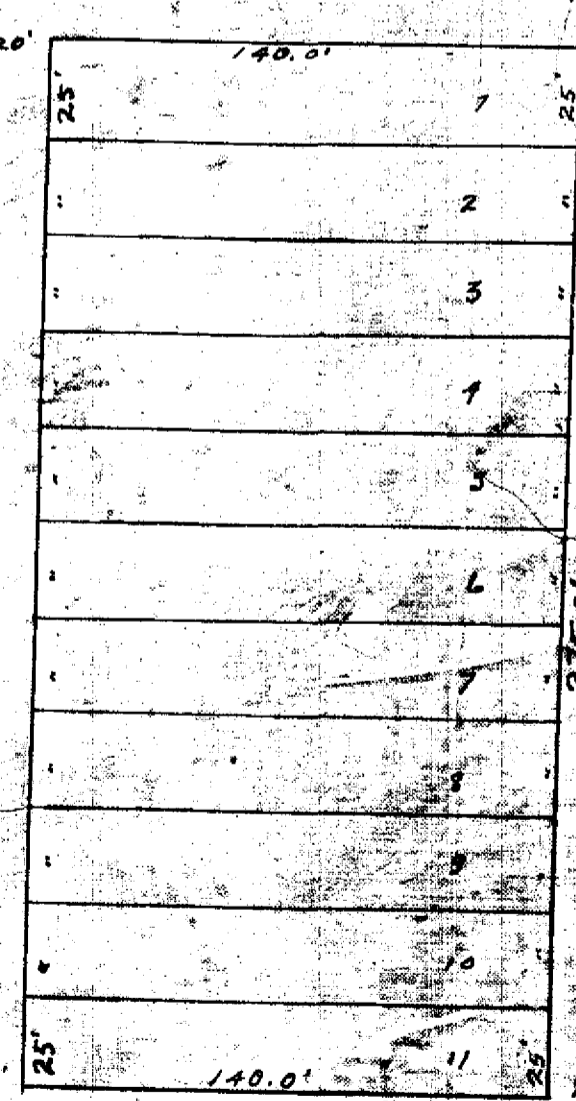
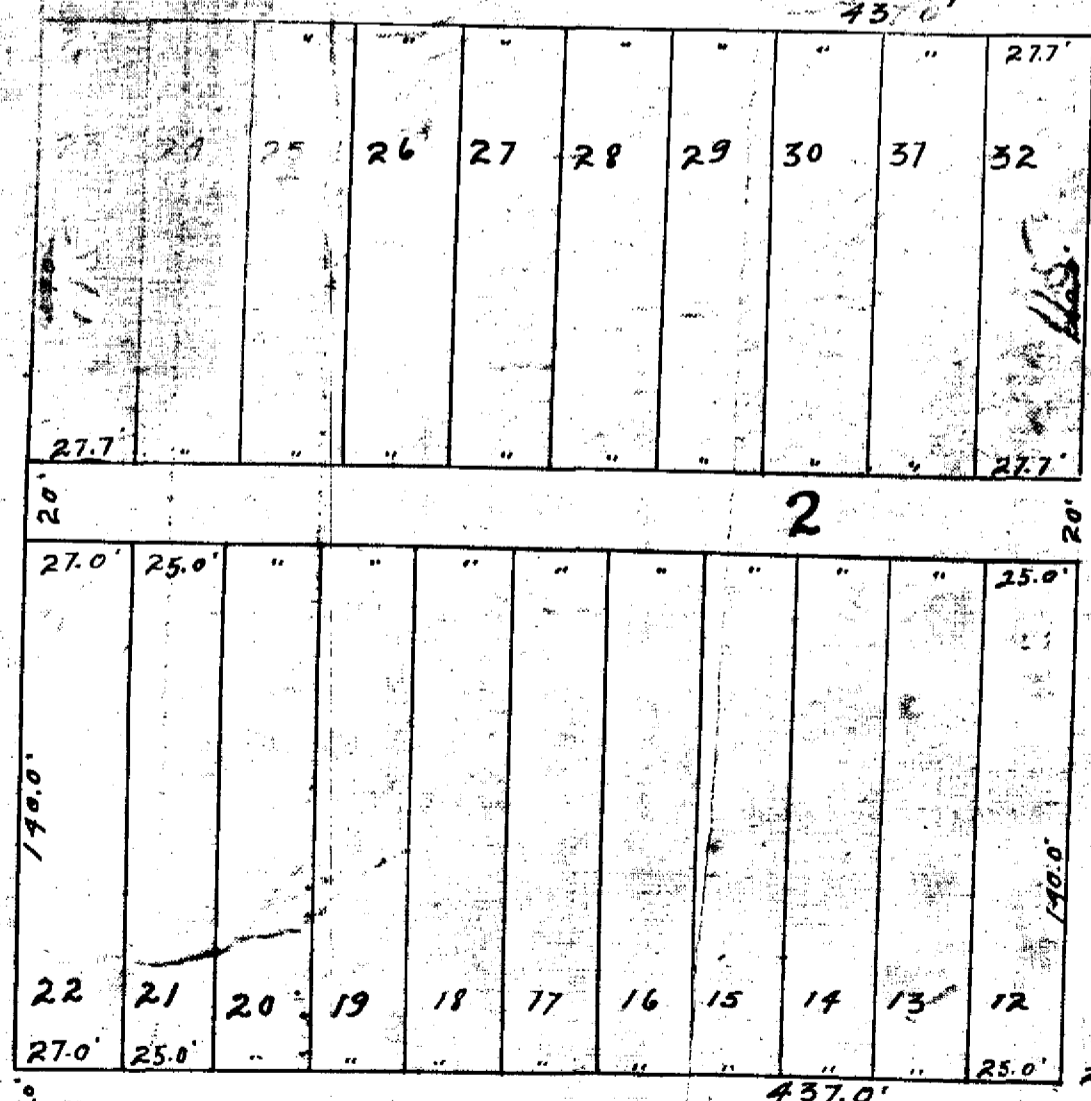

Section line Oneta Ave

21 22
 28 27