

OWNER/DEVELOPER
NEW HEART FELLOWSHIP CHURCH
19214 E. 91st STREET
BROKEN ARROW, OK. 74012

NEW HEART FELLOWSHIP CHURCH

ENGINEER/SURVEYOR
Crafton, Tull & Associates, Inc.
2449 E. 81st Street, Suite 1700 Tulsa, OK 74137-4262
918.584.0347 FAX: 918.584.3783 www.crafton.com
CA 973 (PE/LS) EXPIRES 6/30/2004
Engineers & Surveyors
JANUARY 2005 C.T.A. REG. NO. 044035-00-21530

SECTION 30, TOWNSHIP 18 NORTH, RANGE 15 EAST,
CITY OF BROKEN ARROW, WAGONER COUNTY,
STATE OF OKLAHOMA
TOTAL AREA = 15.53 ACRES
1 LOT 1 BLOCK

BASIS OF BEARING
ASSUME BEARING OF N 00°01'13" E
FOR COUNTY LINE ROAD

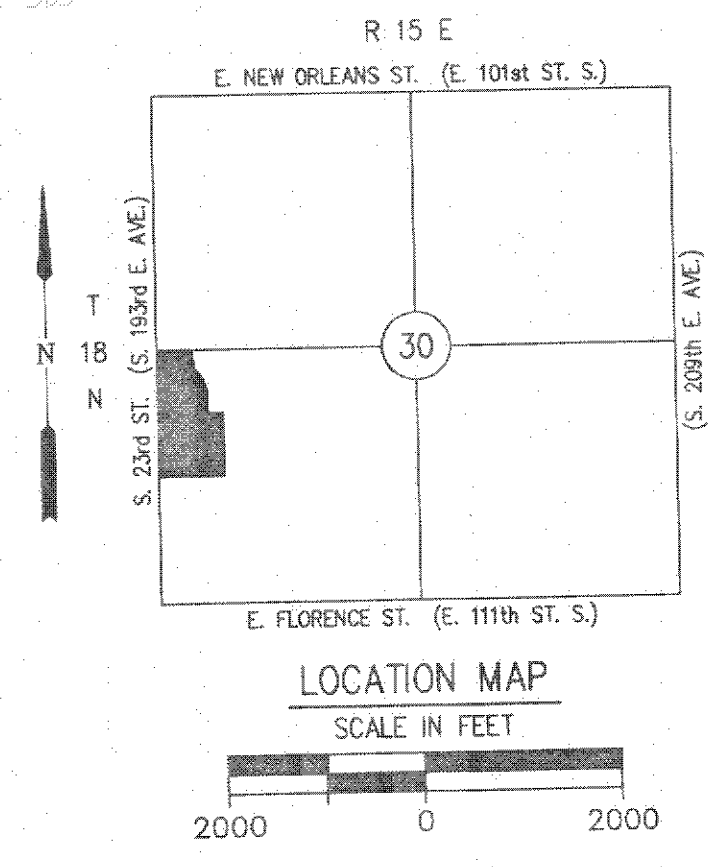

FLOODPLAIN REFERENCE
FIRM MAP NO. 40143C0544H DATED 9/22/1999

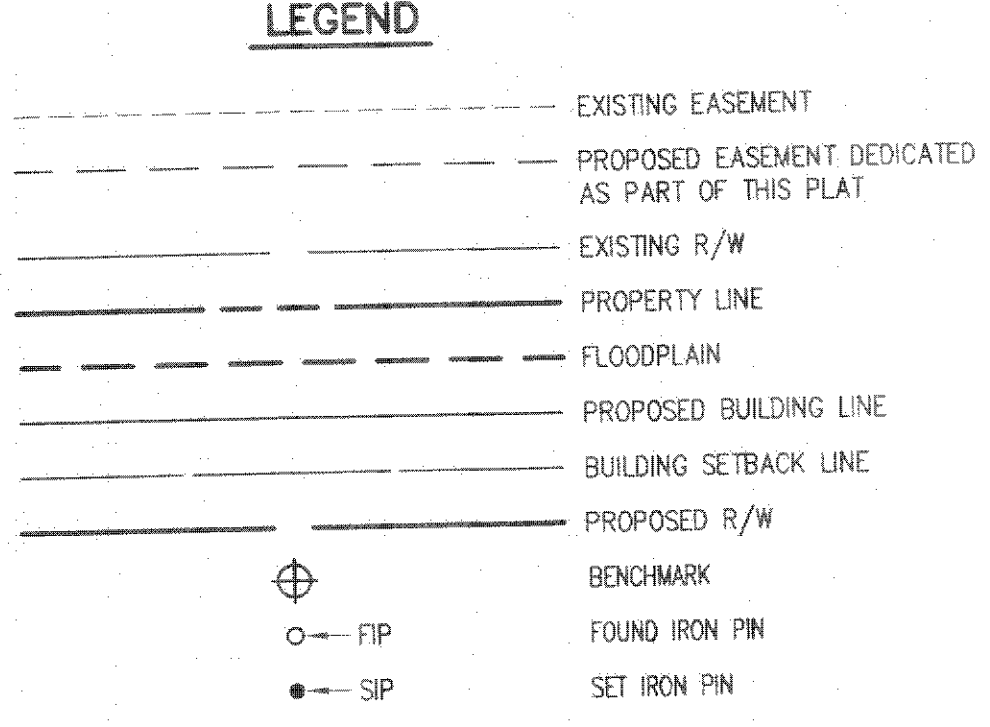
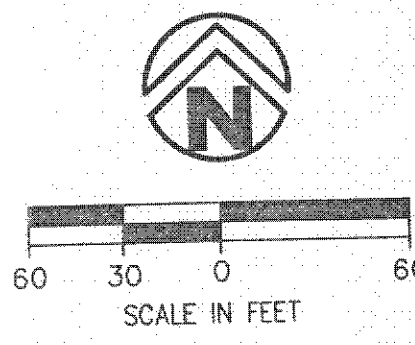
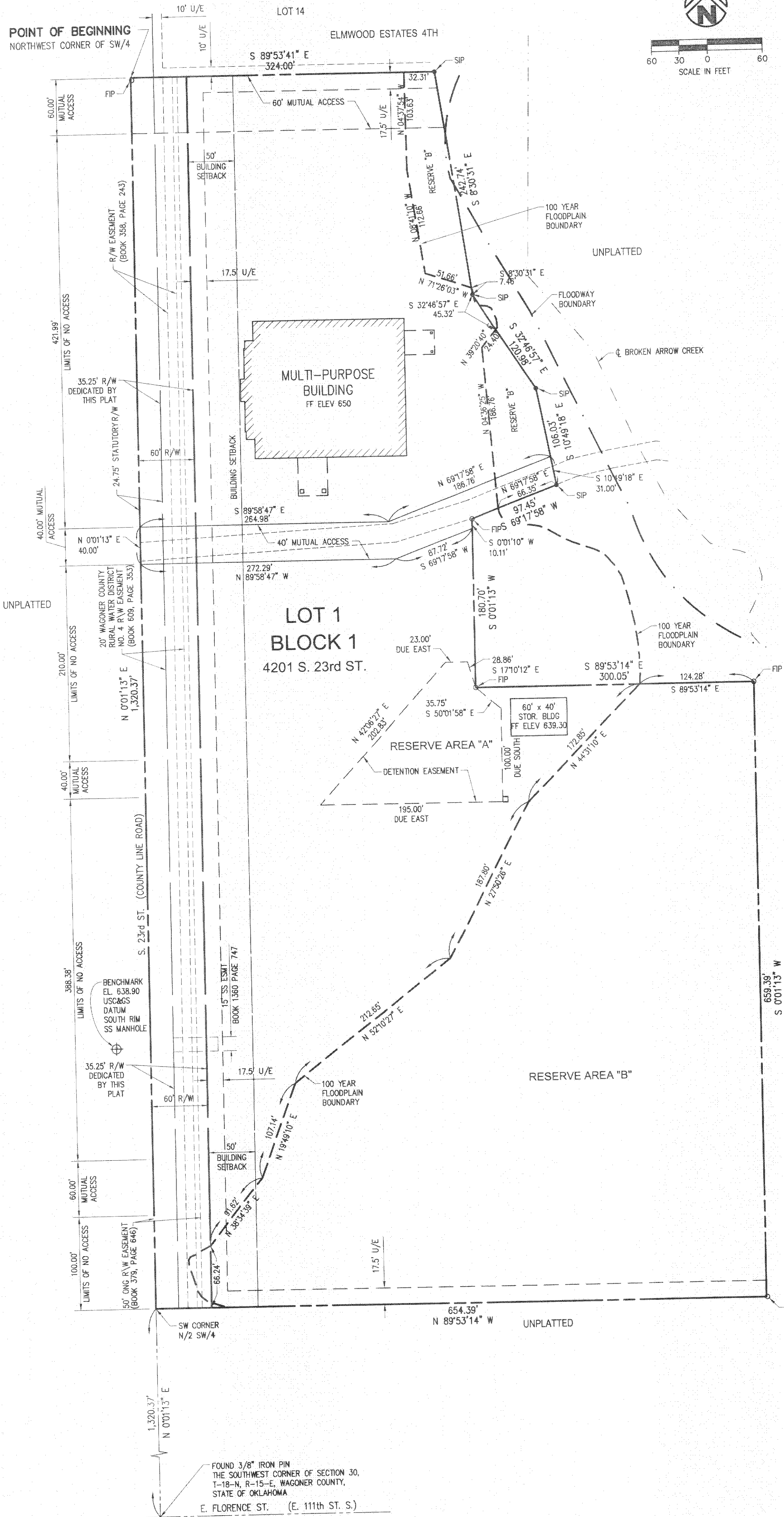

APPROVED 12-20-04 by the City Council of the City of Broken Arrow, Oklahoma
Richard Carter
Mayor
Attest: *Antonia L. Aguirre*
City Clerk 2-8-05

ADDRESSES SHOWN ON THIS PLAT ARE ACCURATE AS OF THE TIME THE PLAT WAS FILED. ADDRESSES ARE SUBJECT TO CHANGE AND SHOULD NEVER BE RELIED ON IN PLACE OF THE LEGAL DESCRIPTION.

PROPOSED FINISHED FLOOR	MANHOLE TOP OF RIM ELEVATION
MULTI-PURPOSE BUILDING 650.0	637.80

- NOTES:
- (1) STORM WATER DETENTION ACCOMMODATIONS FOR THIS SITE ARE PROVIDED BY THE ON-SITE DETENTION FACILITY AS SHOWN IN THE "NO EXCEPTIONS TAKEN" ENGINEERING PLANS IN ACCORDANCE WITH FEE-IN-LIEU OF DETERMINATION #DD-52804-30.
 - (2) THIS CONDITIONAL FINAL PLAT AGREES WITH THE "NO EXCEPTION TAKEN" ENGINEERING PLANS FOR NEW HEART FELLOWSHIP CHURCH.

I, the undersigned, the duly qualified and acting County Treasurer of Wagoner County, Oklahoma, do hereby certify that according to the above description the taxes on the above description are paid.

Sharon Marshall County Treasurer
Sharon Marshall
SEAL
COUNTY TREASURER
WAGONER COUNTY, OKLA.
46

Drawing Name: 044035-00-ENG-DWG-FINAL-PLAT.dwg (7444)
 Scale: 1"=50' (PS)
 Date: 2/3/2005
 Xrefs Used: b: pte BORDER, AREAS, LOC-MAP, 044035b5
 © 2005 Crafton, Tull & Associates, Inc.