

Plot Cabinet 1 - #27A

MAR 28 1980
 AT 11:52 O'Clock
 Back of Jones County Clerk
 Marie Boyd

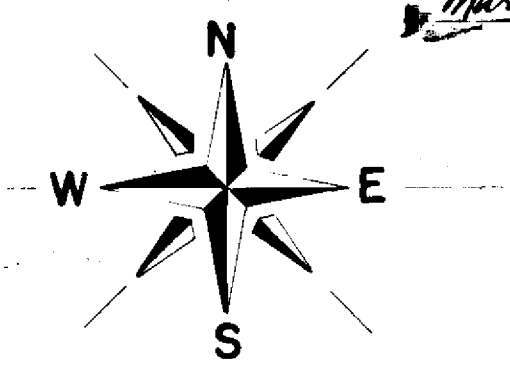

PLAT OF LAKE SHORE DRIVE ADDITION

LEGAL DESCRIPTION
 A PART OF THE WEST ONE-HALF OF THE NORTHWEST ONE-QUARTER
 OF THE SOUTHWEST ONE-QUARTER SECTION 33, T18N, R19E WAGONER
 COUNTY OKLAHOMA.

NW COR SW1/4
 SEC. 33

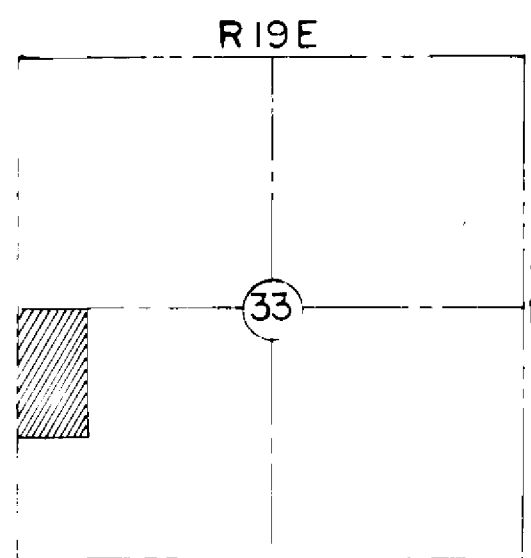
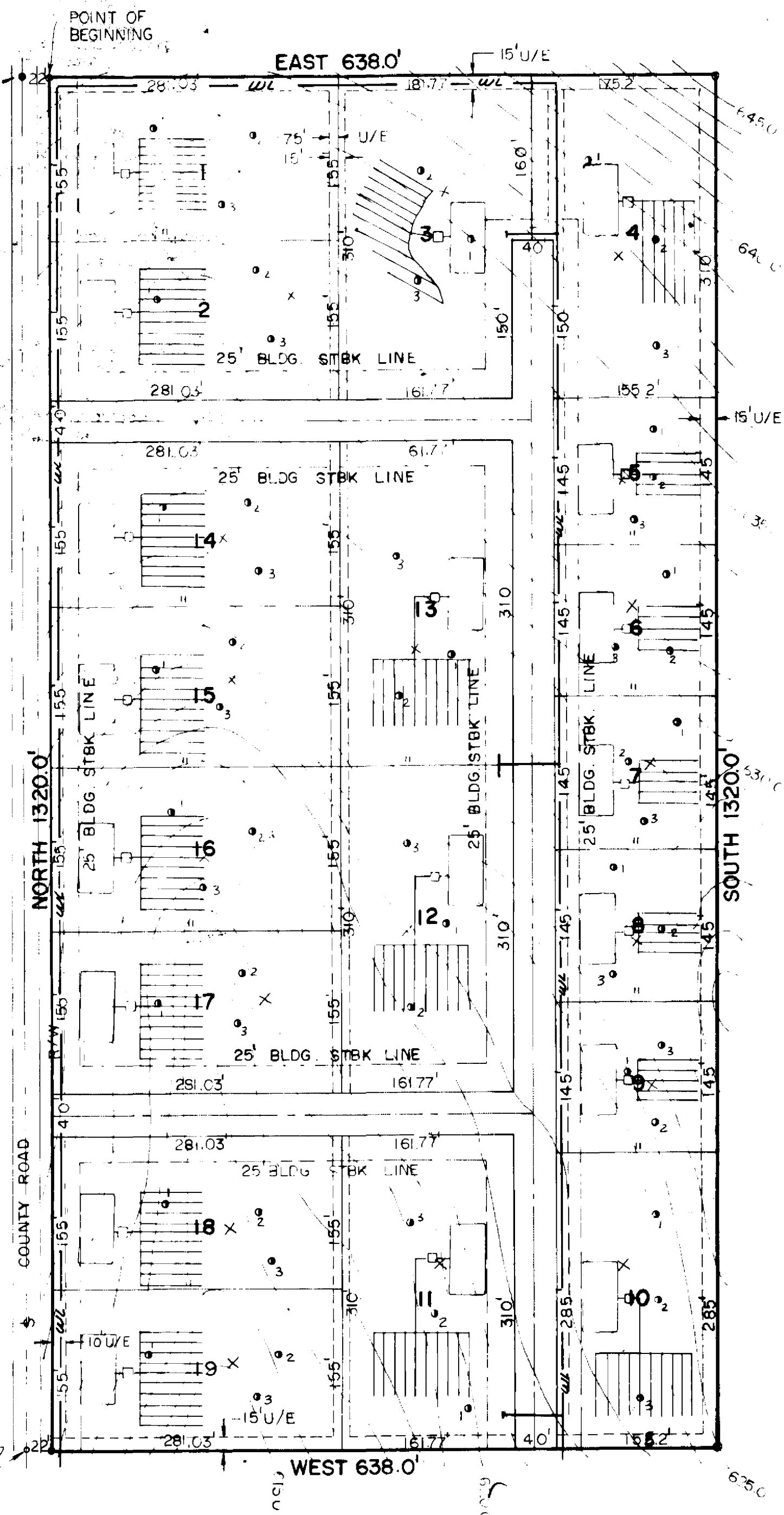

LOCATION MAP
 1" = 2000'

SW COR NW1/4
 SW1/4 SEC. 33

SCALE: 1" = 100'



CERTIFICATE OF OWNERS

LAKE SHORE DRIVE ADDITION

KNOW ALL MEN BY THESE PRESENTS: THAT LAKE SHORE DRIVE ADDITION WAGONER COUNTY, STATE OF OKLAHOMA, IS THE OWNER OF THE FOLLOWING DESCRIBED REAL ESTATE LOCATED IN WAGONER COUNTY OKLAHOMA. TO-WIT: A PART OF THE WEST ONE-HALF OF THE NORTHWEST ONE-QUARTER OF THE SOUTHWEST ONE-QUARTER OF SECTION 33, T18N, R19E MORE PARTICULARLY DESCRIBED AS FOLLOWS COMMENCING AT THE SW CORNER OF THE NW 1/4 OF THE SW 1/4 OF SAID SECTION 33, THENCE EAST 22' FEET TO POINT OF BEGINNING, THENCE NORTH 1320' FEET TO A POINT, THENCE EAST 638.0 FEET TO A POINT THENCE SOUTH 1320' FEET TO A POINT, THENCE WEST 638.0 FEET TO POINT OF BEGINNING, AND DOES HEREBY CERTIFY THAT IT HAS CAUSED THE SAME TO BE PLATTED INTO LOTS, BLOCKS, STREETS AND EASEMENTS ACCORDING TO THIS PLAT WHICH IT DOES ADOPT UNDER THE NAME OF LAKE SHORE DRIVE ADDITION IN WAGONER COUNTY OKLAHOMA, AND DOES HEREBY DEDICATE TO THE PUBLIC ALL STREETS AND EASEMENTS SHOWN HEREON, AND THAT IT SHALL BECOME A PART OF THE ROAD AND EASEMENT SYSTEM OF WAGONER COUNTY, OKLAHOMA, SUBJECT TO ALL LAWS ETC. GOVERNING ITS USE AS SUCH DATED THIS 26th DAY OF March 1980

OWNERS:

Betty J. Young
 Silas A. Mork
 Ralph E. Pearson

IN WITNESS WHEREOF:

THE SAID LAKE SHORE DRIVE ADDITION, HERETO HAS CAUSED THESE PRESENTS TO BE SIGNED IN ITS NAME BY ITS _____ AND ATTESTED BY ITS OWNERS ON THIS 26th DAY OF March 1980.

OWNERS:

Betty J. Young
 Silas A. Mork
 Ralph E. Pearson

STATE OF OKLAHOMA

COUNTY OF WAGONER ss:
 BEFORE ME, THE UNDERSIGNED NOTARY PUBLIC WITHIN AND FOR SAID COUNTY AND STATE, ON THIS 26th DAY OF March 1980, PERSONALLY APPEARED ABOVE PERSONS TO ME TO BE THE IDENTICAL PERSON WHO SUBSCRIBED THE NAME OF THE MAKER THEREOF OF THE FOREGOING INSTRUMENT AS THIS _____ AND ACKNOWLEDGED TO ME THEY EXECUTED THE SAME AS THEIR FREE AND VOLUNTARY ACT AND DEED, AND AS THE FREE AND VOLUNTARY ACT AND DEED OF SUCH, FOR THE USES AND PURPOSES THEREIN SET FORTH.

WITNESS MY HAND AND SEAL THE DAY AND YEAR LAST WRITTEN.
 MY COMMISSION EXPIRES: March 15, 1984 _____ NOTARY PUBLIC



CERTIFICATE OF ENGINEER

AND LAND SURVEYOR
 KNOW ALL MEN BY THESE PRESENTS THAT I, CARL D. GALES A REGISTERED LAND SURVEYOR IN THE STATE OF OKLAHOMA, HAVE CAREFULLY AND ACCURATELY SURVEYED AND PLATTED THE ABOVE DESCRIBED PROPERTY KNOWN AS LAKE SHORE DRIVE ADDITION WAGONER COUNTY, OKLAHOMA, AND THAT THIS IS AN ACCURATE PLAT OF THE SAME.
 WITNESS MY HAND AND SEAL THIS 26th DAY OF March 1980

Carl D. Gales L.S. No. 891

STATE OF OKLAHOMA

COUNTY OF MUSKOGEE ss:
 BEFORE ME THE UNDERSIGNED, A NOTARY PUBLIC IN AND FOR THE SAID COUNTY AND STATE PERSONALLY APPEARED CARL D. GALES TO ME AS HIS VOLUNTARY ACT OF DEED FOR THE USES AND PURPOSES THEREIN SET FORTH.
 WITNESS MY HAND AND SEAL THIS 26th DAY March 1980
 MY COMMISSION EXPIRES March 15, 1984 _____ NOTARY PUBLIC

APPROVED
 THE BOARD OF COUNTY COMMISSIONERS APPROVES THIS PLAT, AND ACCEPTS THE ROADWAYS AND EASEMENTS AS SHOWN ON THIS PLAT, AND ARE TO BECOME A PART OF WAGONER COUNTY, OKLAHOMA ROADWAY AND EASEMENT SYSTEM.
 THIS _____ DAY OF _____ 19____

CHAIRMAN OF THE BOARD

CERTIFICATE

THIS IS TO CERTIFY THAT THE TAX RECORDS OF THE COUNTY TREASURER'S OFFICE OF WAGONER COUNTY, OKLAHOMA SHOW NO DELINQUENT TAXES OWED BY THE ABOVE DESCRIBED REAL ESTATE, AND THAT A SUFFICIENT SURETY BOND HAS BEEN DEPOSITED WITH THE SAID COUNTY TREASURER TO COVER THE 1980 DD VOLUMUM TAXES IN COMPLIANCE WITH TITLE II, SECTION 514, O.S.A. 1941.

THE OKLAHOMA STATE DEPARTMENT OF HEALTH CERTIFIES THAT THIS PLAT IS APPROVED FOR THE CONSTRUCTION OF _____ (PUBLIC OR INDIVIDUAL) SEWAGE DISPOSAL SYSTEMS.

SIGNED _____ DATE 3-12-1980
 Wagoner COUNTY HEALTH DEPARTMENT.

PERCOLATION TEST RESULTS

LOT NO.	TIME REQUIRED TO DROD 1"	CORE TEST			
		1'	2'	3'	4'
1.	58 MINUTES	CLAY	CLAY	CLAY	CLAY
2.	48 MINUTES	CLAY	CLAY	CLAY	CLAY
3.	57 MINUTES	S. CLAY	CLAY	CLAY	CLAY
4.	50 MINUTES	SANDY CLAY	SANDY CLAY	CLAY	CLAY
5.	27 MINUTES	SANDY SILT	SANDY CLAY	SANDY CLAY	CLAY
6.	29 MINUTES	SANDY SILT	SANDY CLAY	SANDY CLAY	CLAY
7.	22 MINUTES	SANDY SILT	SANDY CLAY	SANDY CLAY	CLAY
8.	29 MINUTES	SANDY SILT	SANDY CLAY	SANDY CLAY	CLAY
9.	26 MINUTES	SANDY SILT	SANDY CLAY	SANDY CLAY	CLAY
10.	56 MINUTES	SILTY CLAY	CLAY	CLAY	CLAY
11.	54 MINUTES	SILTY CLAY	CLAY	CLAY	CLAY
12.	53 MINUTES	SILTY CLAY	CLAY	CLAY	CLAY
13.	36 MINUTES	SILTY CLAY	CLAY	CLAY	CLAY
14.	46 MINUTES	CLAY	CLAY	CLAY	CLAY
15.	39 MINUTES	CLAY	CLAY	CLAY	CLAY
16.	50 MINUTES	CLAY	CLAY	CLAY	CLAY
17.	50 MINUTES	CLAY	CLAY	CLAY	CLAY
18.	54 MINUTES	CLAY	CLAY	CLAY	CLAY
19.	52 MINUTES	CLAY	CLAY	CLAY	CLAY