

Capital Surveying Inc.
 2240 South 283rd East Avenue
 Broken Arrow, Oklahoma 74014
 (918) 379-6909 FAX (918) 266-9862

MEMBER
 ACSM
 OSLI

INDIAN CREEK II

A SUBDIVISION OF THE EAST HALF (E/2) OF THE SOUTHEAST QUARTER (SE/4) OF THE SOUTHWEST QUARTER (SW/4) AND THE EAST 400 FEET OF THE SOUTHWEST QUARTER (SW/4) OF THE SOUTHEAST QUARTER (SE/4) OF THE SOUTHWEST QUARTER (SW/4) ALL IN SECTION TWENTY-FOUR (24), TOWNSHIP SEVENTEEN (17) NORTH, RANGE FIFTEEN (15) EAST, OF THE INDIAN BASE AND MERIDIAN, WAGONER COUNTY, STATE OF OKLAHOMA

OWNERS: D & G PROPERTIES

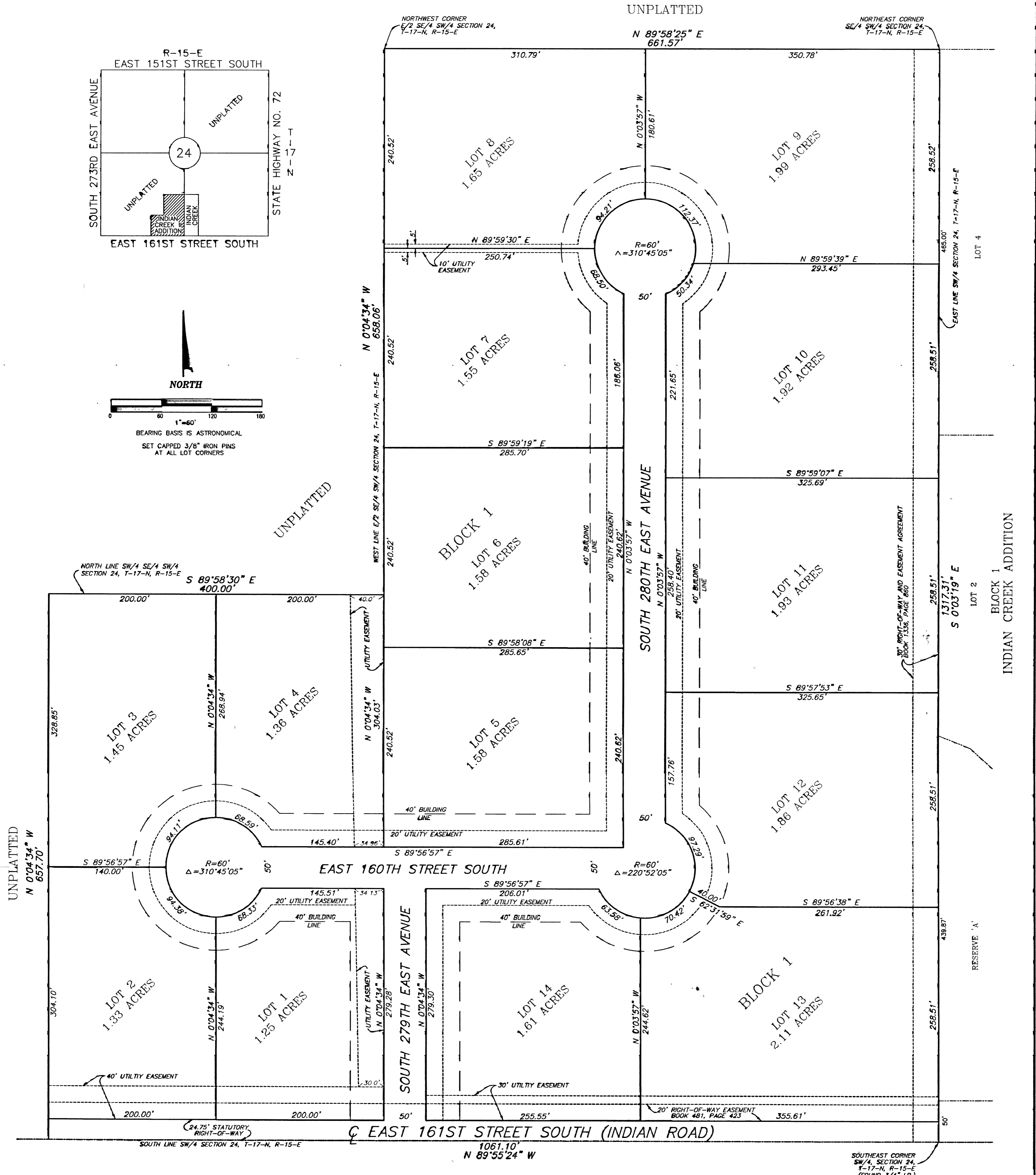
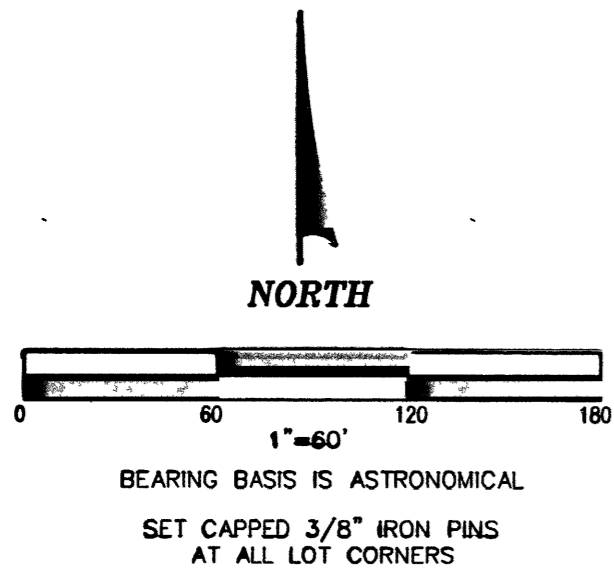
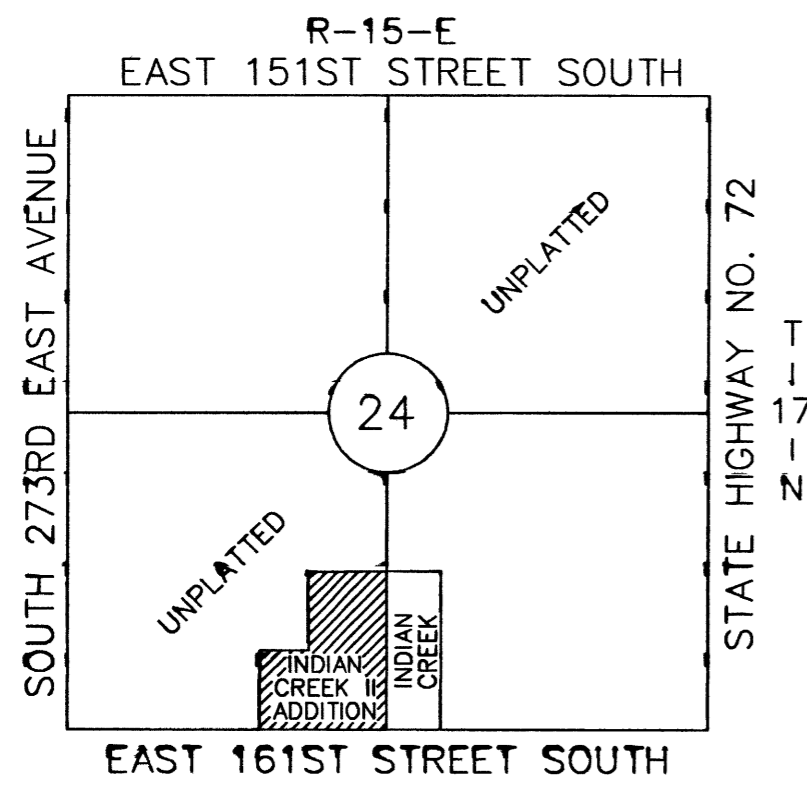

SOUTHEAST CORNER
 SW/4, SECTION 24,
 T-17-N, R-15-E
 (FOUND 3/4" I.P.)