

# MAP OF HANER'S SUBDIVISION

OF

Lots 6 & 7 of Section 12, Township 16 North, Range 19 East in Wagoner Co., Oklahoma

Survey made Feb. 15, 1939.

By D. Mitchell Jennings, Muskogee Co. Surveyor

Scale - 1 in. = 100 ft.

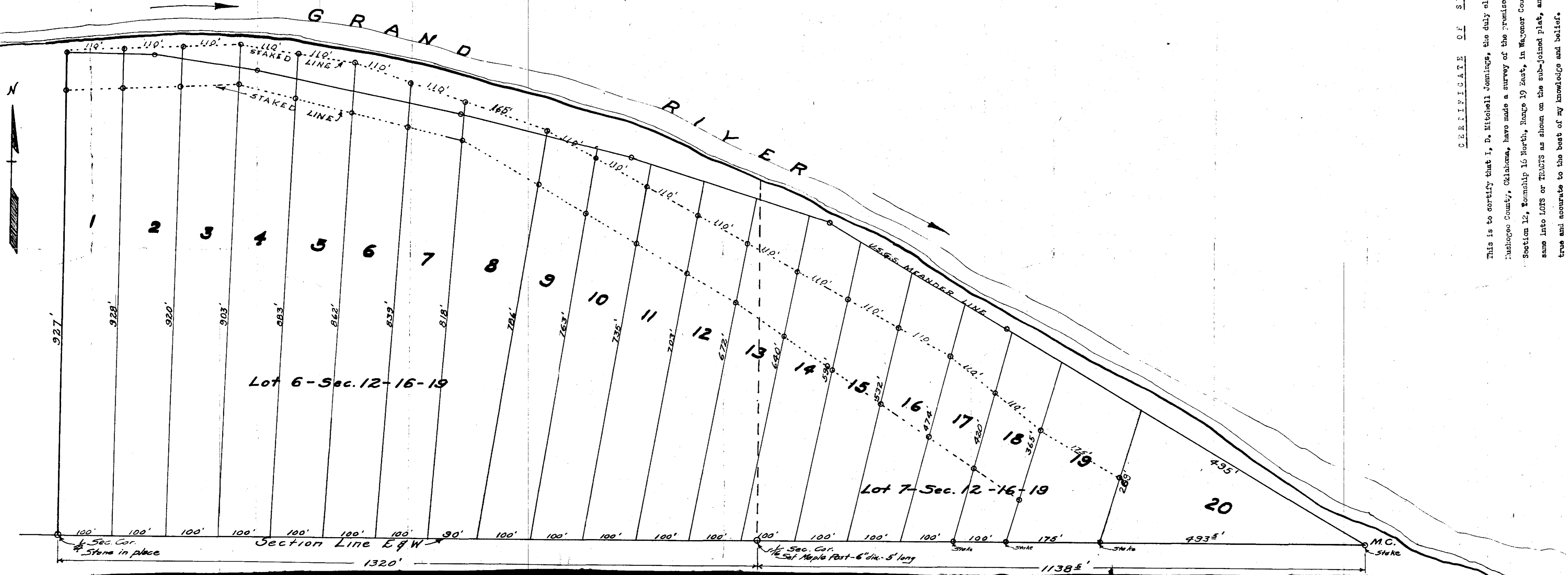

## CERTIFICATE OF SURVEY

This is to certify that I, D. Mitchell Jennings, the duly elected and qualified Surveyor of Muskogee County, Oklahoma, have made a survey of the premises described as Lots 6 and 7 of Section 12, Township 16 North, Range 19 East, in Wagoner County, Oklahoma and subdivided same into LOTS or TRACTS as shown on the sub-joined plat, and that said survey and plat are true and accurate to the best of my knowledge and belief.

Signed this 16th day of February, 1939.

*D. Mitchell Jennings*  
Muskogee County Surveyor

STATE OF OKLAHOMA, SS  
COUNTY OF MUSKOGEE:

Before me *[Signature]* a notary public in and for the said County and State personally appeared D. Mitchell Jennings, to me known to be the identical person who executed the foregoing instrument and acknowledged to me that he executed the same as his free and voluntary act and deed for the uses and purposes therein set forth.

Witness my hand and Seal this 16th day of February, 1939.

*[Signature]*  
Notary Public

