

VICINITY MAP
SCALE: 4" = 1 MILE

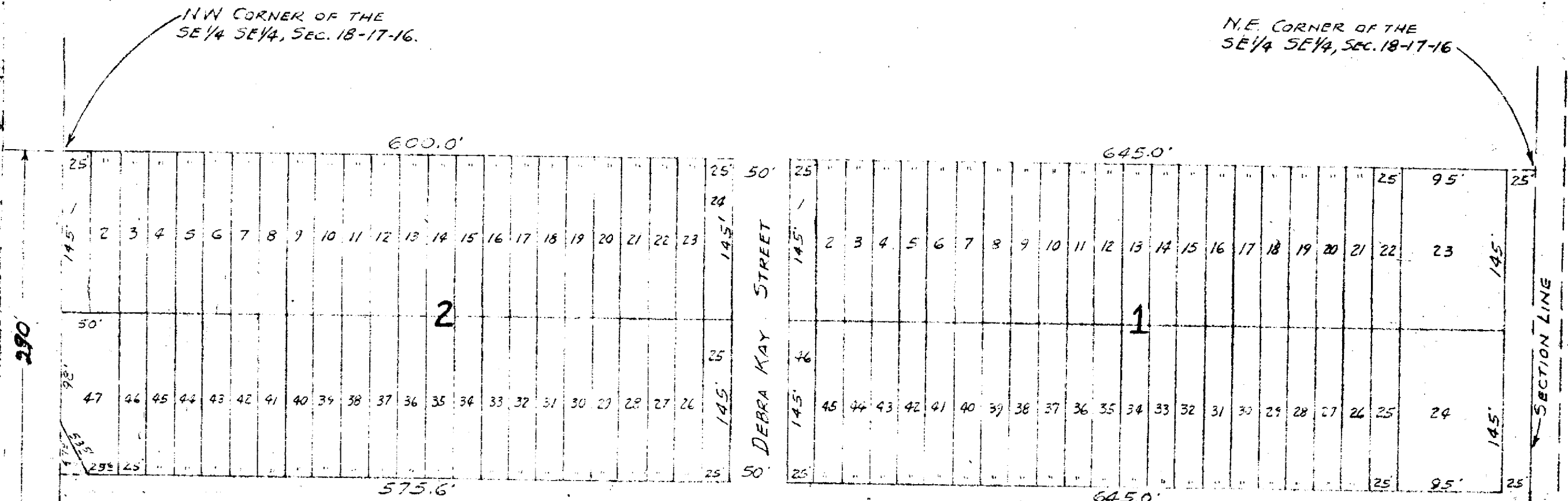

SCALE: 1" = 100'

I, James E. Curry, the undersigned, a duly Registered Professional Engineer in the State of Oklahoma, do hereby certify that I have accurately surveyed and staked the Blocks and Lots as shown on this plat of EAST SIDE SCHOOL ADDITION to the town of Coweta, Oklahoma. Being a piece parcel or tract of land described as the $\frac{1}{2}$ 290.0' of the Southeast Quarter of the S outeast Quarter, less tract owned by the M.K & T. Railroad Company, in S ection 18, Township 17 North, Range 16 East of the Indian Meridian, Wagoner County, Oklahoma.

WITNESS my hand and seal this 9 day of January 1956

James E. Curry
James E. Curry, Engineer.

I subscribed and sworn to before me this 9th day of JANUARY 1956

Notary Public

My commission expires: _____

We, the undersigned, recorded owners of the above tract of land, do hereby certify that we have caused said survey and subdivision to be made. We do hereby dedicate to the Public use as a road, highway or street all lands shown as such on this plat to have and to hold unto the Public for its use as a road, highway or street and to become a part of street or highway system of the town of Coweta, Oklahoma, and subject to all laws, rules and regulations governing its use as such provided, that upon abandonment or continued non-use thereof as a Public thoroughfare, title thereto shall revert to the dedicators.

Dated this 9th day of JANUARY 1956

James Roy Cooke
James Roy Cooke

Nancy Alberta Cooke
Nancy Cooke

Subscribed and sworn to before me this 9th day of JANUARY 1956

MOF Runn
Notary Public

My commission expires: 7-9-56

I hereby certify that all taxes on this property has been paid.

WITNESS my hand and seal this 31 day of March 1956

W. P. Miller

County Treasurer,
Wagoner County, Oklahoma

STATE OF OKLAHOMA)
COUNTY OF WAGONER)
Filed for Record in this Office of the
COUNTY CLERK AND RECORDED

MAR 31 1956

AT 11:15 O'Clock
JACK C. JONES, County Clerk

By James Roy Cooke
Book 1 Page 20 B.

SURVEYED & DRAWN BY:
CURRY ENGINEERING CO.
MUSKOGEE, OKLAHOMA
DATE: JANUARY 9, 1956

(B-7-P-42-58)