

**OWNER**  
**S SQUARED, L.L.C.**  
 2219 E. SKELLY DRIVE  
 TULSA, OKLAHOMA 74105  
 PHONE: (918) 749-1636

**ENGINEER/SURVEYOR**  
**TUTTLE & ASSOCIATES, INC.**  
 9718 E. 55TH PL.  
 TULSA, OKLAHOMA 74146  
 PHONE: (918) 663-5567  
 CERTIFICATE OF AUTHORITY CA 465  
 EXPIRATION 6-30-01

# ADDRESS CORRECTION PLAT EAGLE CREEK IV

A PART OF THE W/2 OF SECTION 30, TOWNSHIP 19 NORTH,  
 RANGE 15 EAST, COUNTY OF WAGONER, OKLAHOMA

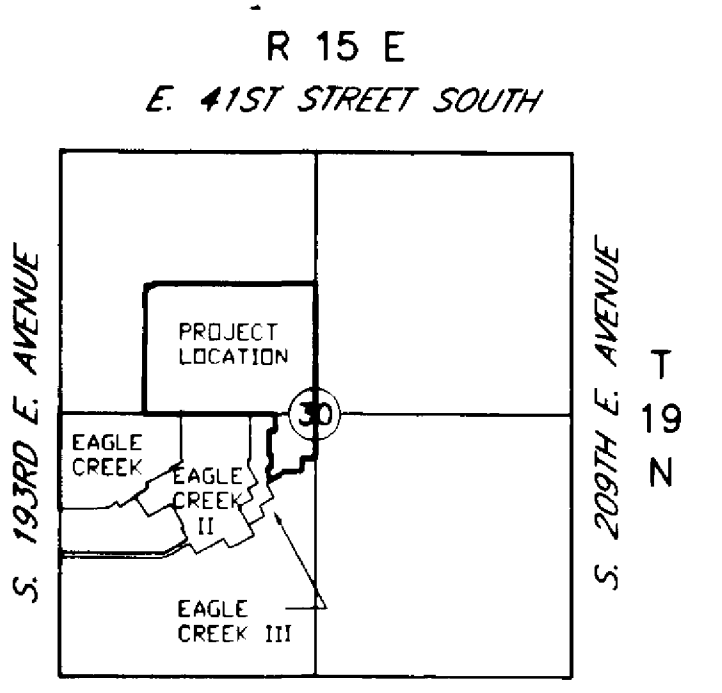

NORTHEAST CORNER  
 S/2 NW/4 SECTION 30

**LOCATION MAP**  
 2,545,151 SQUARE FEET  
 58.43 ACRES  
 204 LOTS

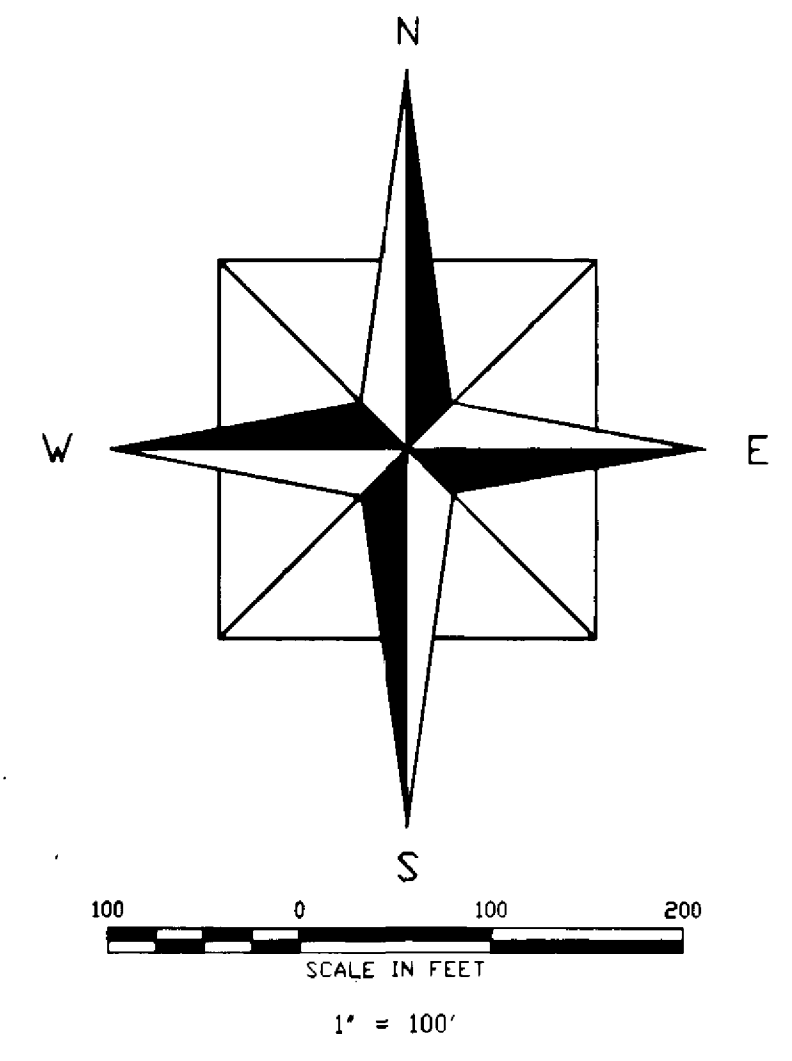

UNPLATTED

**WAGONER COUNTY COMMISSION**  
 BE IT RESOLVED BY THE WAGONER COUNTY BOARD OF COUNTY COMMISSIONERS, WAGONER COUNTY, STATE OF OKLAHOMA, THAT THE ABOVE SHOWN PLAT IS APPROVED.  
 APPROVED BY THE WAGONER COUNTY BOARD OF COMMISSIONERS  
 WAGONER COUNTY, STATE OF OKLAHOMA  
 DATE: 6-15-00  
*Alvin Fedy*  
 CHAIRMAN, WAGONER COUNTY BOARD OF COUNTY COMMISSIONERS

**CERTIFICATE OF PROFESSIONAL LAND SURVEYOR**  
 I CERTIFY I HAVE PREPARED THIS PLAT FOR THE PURPOSES OF CORRECTING STREET NAMES AND HOUSE ADDRESSES ERRONEOUSLY SHOWN ON THE PLAT FILED IN BOOK PLC4, PAGE 346 AND AMENDMENT FILED AS RESOLUTION APPROVED APRIL 17, 2000 AND RECORDED IN BOOK 1086, PAGE 98.  
 DATE: 6-15-00  
*Jeffrey A. Tuttle*  
 JEFFREY A. TUTTLE, P.E., L.S.

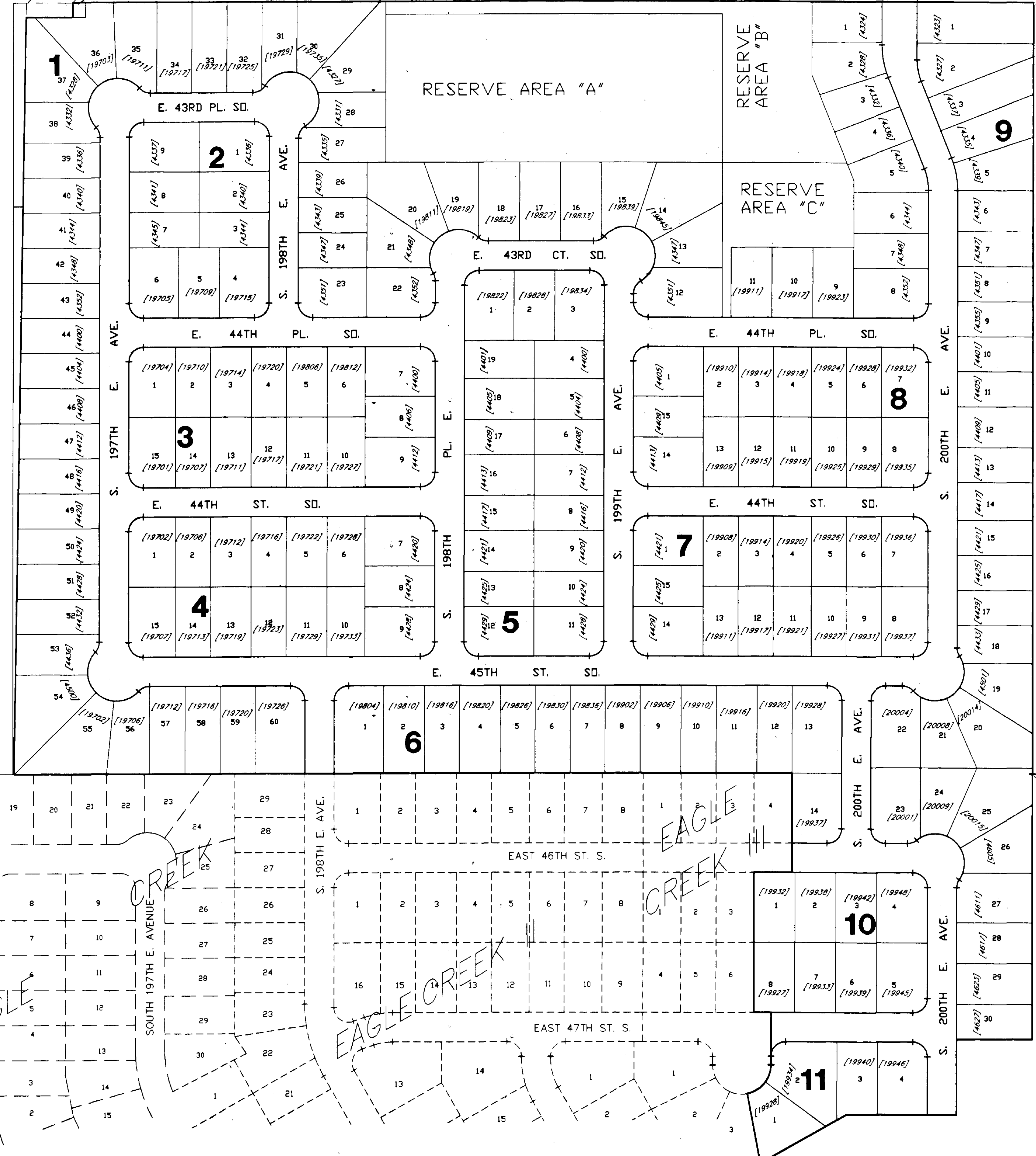

S. 193RD E. AVE.  
 NORTHWEST CORNER  
 SW/4 SECTION 30

CENTER OF SECTION 30

**LEGEND**  
 N NORTH  
 S SOUTH  
 E EAST  
 W WEST  
 [19619] STREET ADDRESS

UNPLATTED