

OWNER
EAGLE CREEK DEVELOPMENT, L.L.C.

2219 E. SKELLY DRIVE
 TULSA, OKLAHOMA 74105
 PHONE: (918) 749-1636

EAGLE CREEK III

A PART OF THE SW/4 OF SECTION 30, TOWNSHIP 19 NORTH,
 RANGE 15 EAST, COUNTY OF WAGONER, OKLAHOMA

ENGINEER

TUTTLE & ASSOCIATES, INC

9718 E. 55TH PL
 TULSA, OKLAHOMA 74146
 PHONE: (918) 663-5567

NORTHWEST CORNER
 S/2 SEC 30, T19N, R15E
 3/8" IP FOUND

CERTIFICATE OF AUTHORITY CA 465
 EXPIRATION 6-30-99

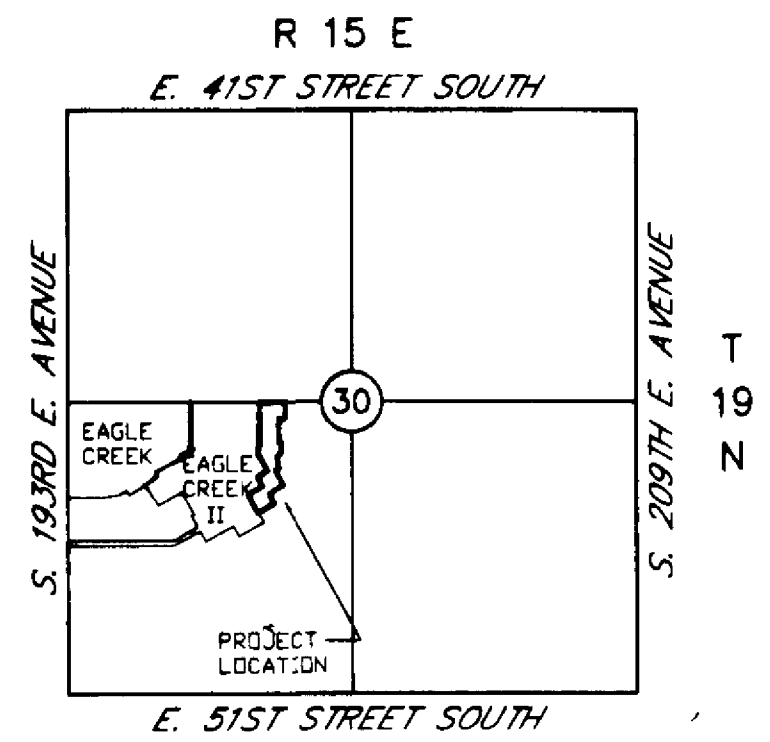
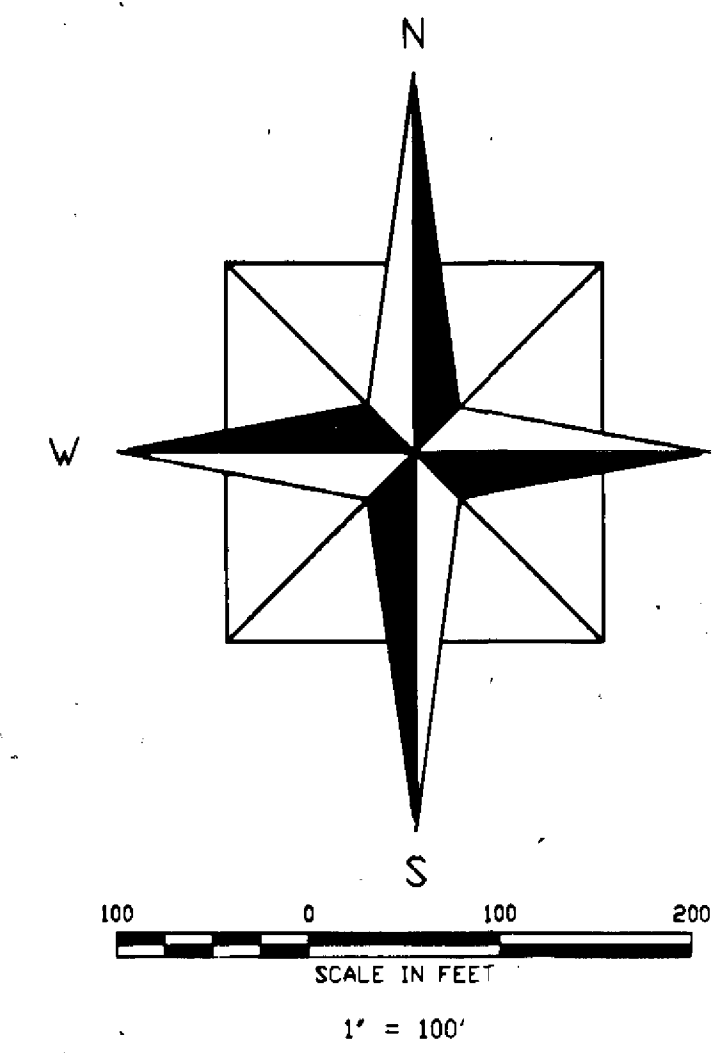

LOCATION MAP
 217,551 SQUARE FEET
 4.99 ACRES
 20 LOTS

WAGONER COUNTY TREASURER

Mary Ann Galt
 STATE OF OKLAHOMA, DO HEREBY STATE THAT ALL BACK TAXES HAVE
 BEEN PAID ON THE DESCRIBED PROPERTY.

DATE: **3-10-99**

Mary Ann Galt
 WAGONER COUNTY TREASURER

ACCEPTANCE OF PLAT

BE IT RESOLVED BY THE WAGONER METROPOLITAN AREA PLANNING
 COMMISSION OF WAGONER COUNTY, STATE OF OKLAHOMA, THAT THE
 ABOVE SHOWN IS ACCEPTED, AND ADOPTED BY THE WAGONER
 METROPOLITAN AREA PLANNING COMMISSION.

APPROVED BY THE CHAIRMAN OF THE WAGONER METROPOLITAN
 AREA PLANNING COMMISSION OF WAGONER COUNTY, STATE OF OKLAHOMA

DATE: **3-10-99**

David B. Bradford
 WAGONER METROPOLITAN
 AREA PLANNING COMMISSION

WAGONER COUNTY COMMISSION

BE IT RESOLVED BY THE WAGONER COUNTY BOARD OF COUNTY
 COMMISSIONERS, WAGONER COUNTY, STATE OF OKLAHOMA, THAT THE
 ABOVE SHOWN PLAT IS APPROVED.

APPROVED BY THE WAGONER COUNTY BOARD OF COMMISSIONERS
 WAGONER COUNTY, STATE OF OKLAHOMA

DATE: **3-10-99**

Mike Cozden
 CHAIRMAN, WAGONER COUNTY
 BOARD OF COUNTY COMMISSIONERS

DEPARTMENT OF ENVIRONMENTAL QUALITY

I CERTIFY I HAVE APPROVED THE APPLICATION AND PLAN FOR A PLAT OF A
 RESIDENTIAL DEVELOPMENT WHICH IS ON FILE AT THE WAGONER OFFICE OF THE
 DEPARTMENT OF ENVIRONMENTAL QUALITY, AND HEREBY APPROVE THIS PLAT FOR
 THE USE OF A PUBLIC WATER SYSTEM AND A PUBLIC SEWAGE SYSTEM.

DATE: **3-10-99**

Rick Austin
 RICK AUSTIN
 ENVIRONMENTAL SPECIALIST SUPERVISOR
 OKLAHOMA DEPARTMENT OF ENVIRONMENTAL QUALITY

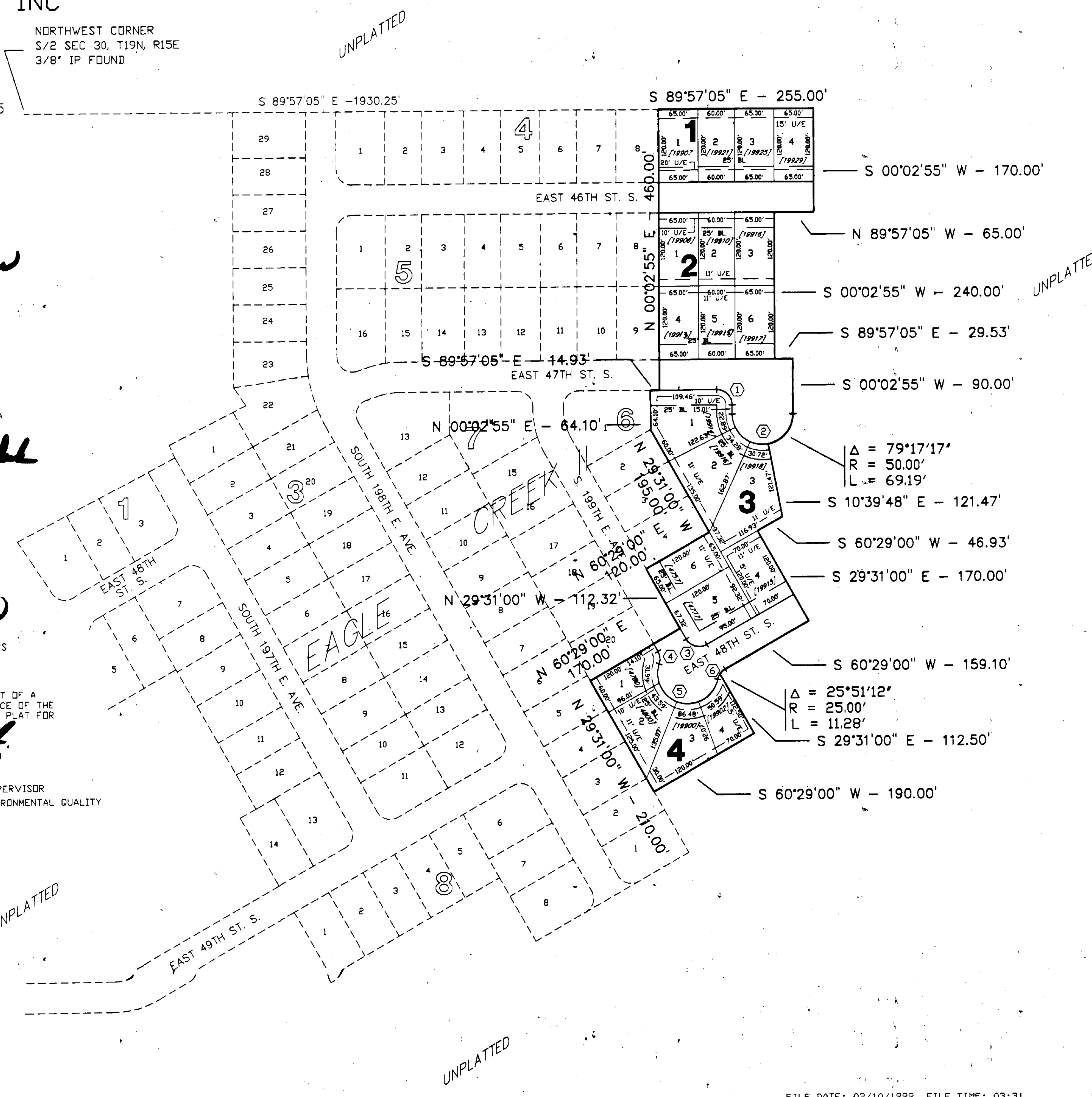

$\Delta = 79^{\circ}17'17''$
 $R = 50.00'$
 $L = 69.19'$

S 10°39'48" E - 121.47'
 S 60°29'00" W - 46.93'
 S 29°31'00" E - 170.00'

S 60°29'00" W - 159.10'
 $\Delta = 25^{\circ}51'12''$
 $R = 25.00'$
 $L = 11.28'$
 S 29°31'00" E - 112.50'

S 60°29'00" W - 190.00'

CURVE TABLE			
POLYGON NUMBER	RADIUS	DELTA	LENGTH
1	25.00'	90°00'14"	39.27'
2	50.00'	180°00'00"	157.08'
3	25.00'	90°00'00"	39.27'
4	25.00'	48°11'23"	21.03'
5	50.00'	186°22'46"	162.65'
6	25.00'	48°11'23"	21.03'

LEGEND

- N NORTH
- S SOUTH
- E EAST
- W WEST
- B.L. BUILDING LINE
- U/E UTILITY EASEMENT
- L.N.A. LIMITS OF NO ACCESS
- [19619] STREET ADDRESS