

CYCLONE HOLLOW SUBDIVISION NO. 3

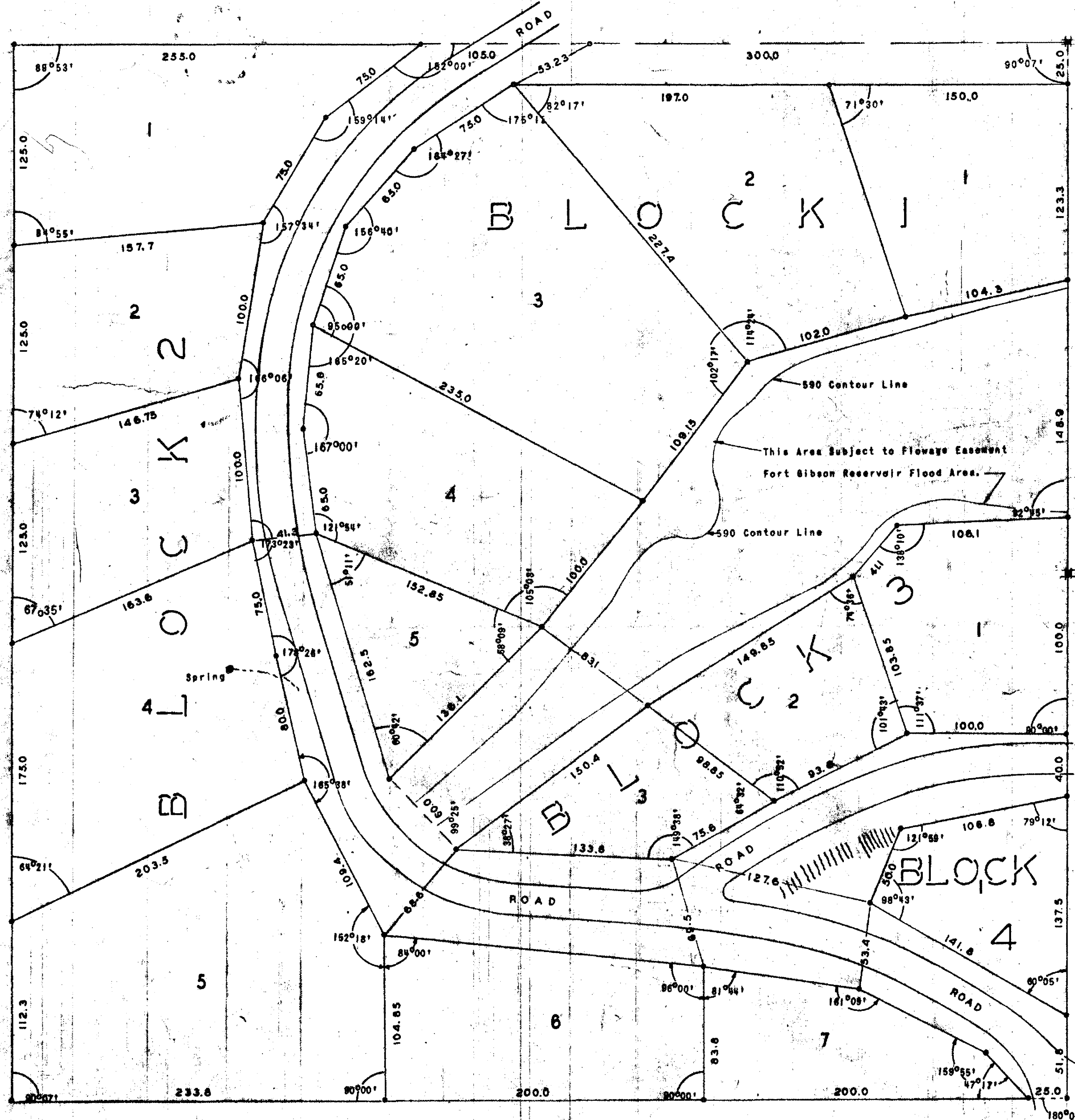

Monument C. of E. U.S. Army

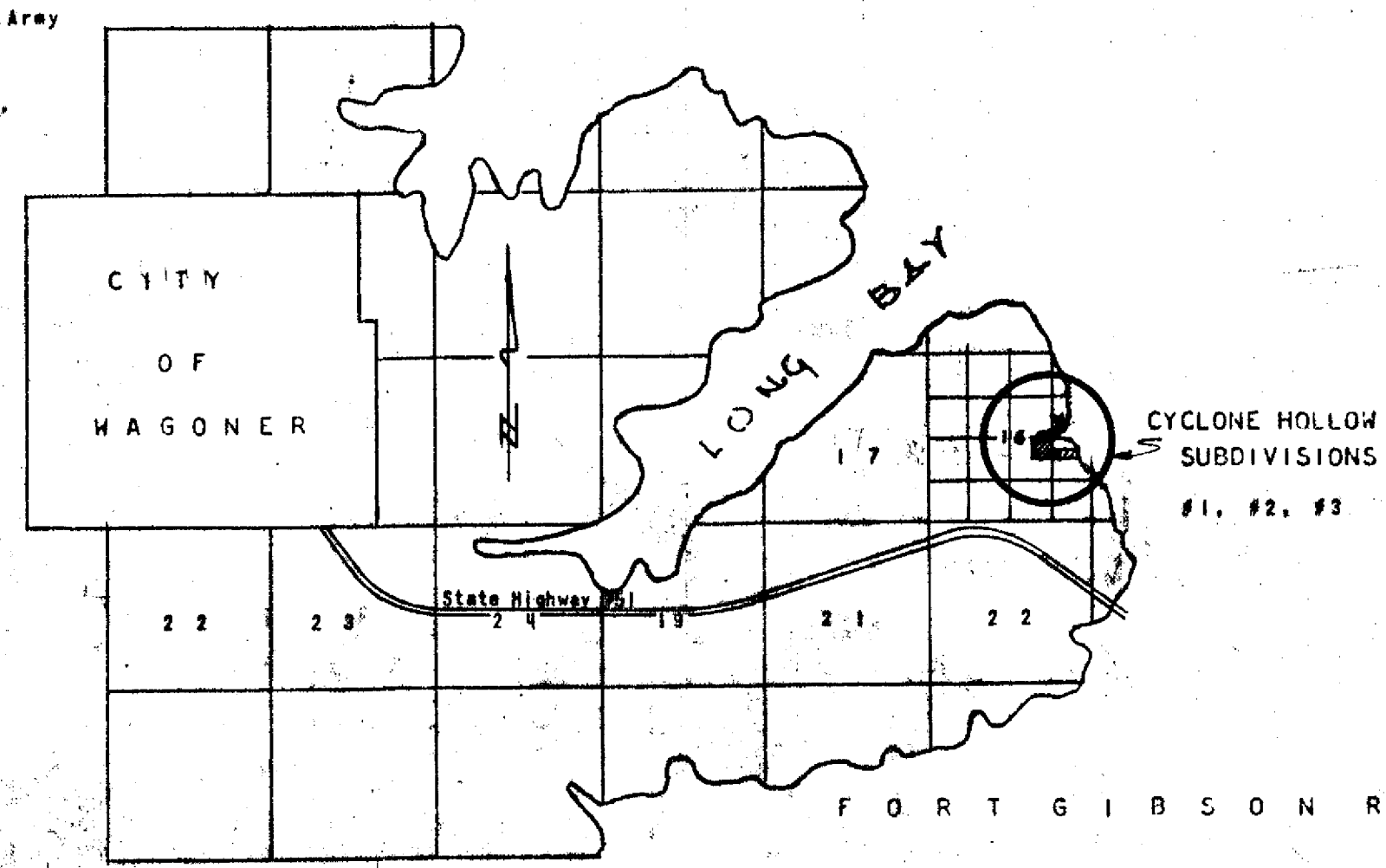

VICINITY MAP

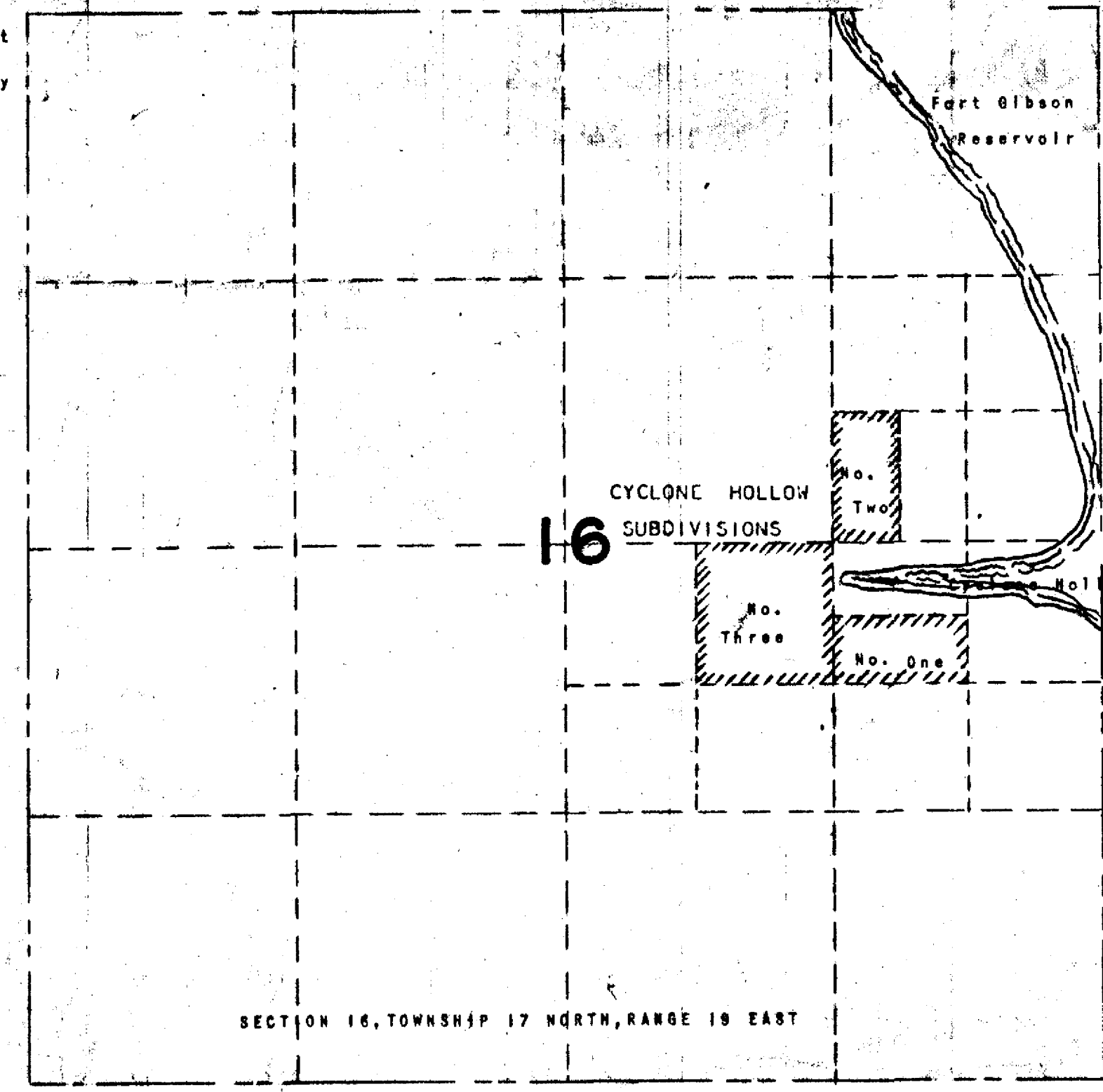
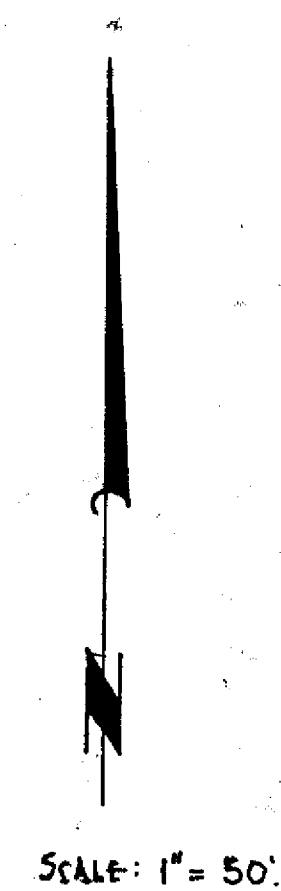

SURVEYOR'S CERTIFICATE

I, F. C. Settle, the undersigned, do hereby certify that I am by profession a civil engineer and that the annexed Plat correctly represents a survey of the above described property made under my supervision and that all the monuments shown hereon actually exist and that their positions are correctly shown. I further certify that all of the lots shown on the Plat are located above the 590 contour, mean sea level datum.

Witness my hand and seal this 25th day of May, 1955.

F. C. Settle
F. C. Settle, Engineer

CERTIFICATE OF OWNERSHIP

KNOW ALL MEN BY THESE PRESENTS:

That I, A. C. Miller, Jr., do hereby certify that I am the owner of, and the only person having any right, title or interest in the land described as follows, to wit: The Northeast Quarter of the Northwest Quarter of the Southeast Quarter of Section 16, Township 17 North, Range 19 East, located in Wagoner County, Oklahoma, except flowage easement granted to the U.S. Government below the 590 contour, mean sea level datum.

I further certify that the annexed Plat represents a correct survey of the land as described above and that said survey was made with my consent.

Witness my hand this *9th* day of *May*, 1955.
A. C. Miller, Jr.

STATE OF OKLAHOMA }
COUNTY OF WAGONER } SS

On this *9th* day of *May*, 1955, before me, the undersigned, in and for the County and State aforesaid, personally appeared A. C. Miller, Jr., who has acknowledged to me that he is the owner of the above described property and that he has signed the above instrument of his own free will.

Subscribed and sworn to this *9th* day of *May*, 1955.
My Commission Expires *9-22-57* 1955.
John D. Deuph

STATE OF OKLAHOMA, 1955
COUNTY OF WAGONER
Filed for Record in this Office of the
COUNTY CLERK AND RECORDED

MAY 31 1955

AT *20* o'clock
JACK C. JONES, County Clerk
Paul W. Smalley, Deputy

CYCLONE HOLLOW SUBDIVISION NO. 3	
F. C. SETTLE ENGINEERING CO.	SCALE 1"=50'
PRYOR OKLAHOMA	MAY 25, 1954