

CYCLONE HOLLOW SUBDIVISION NO. 2

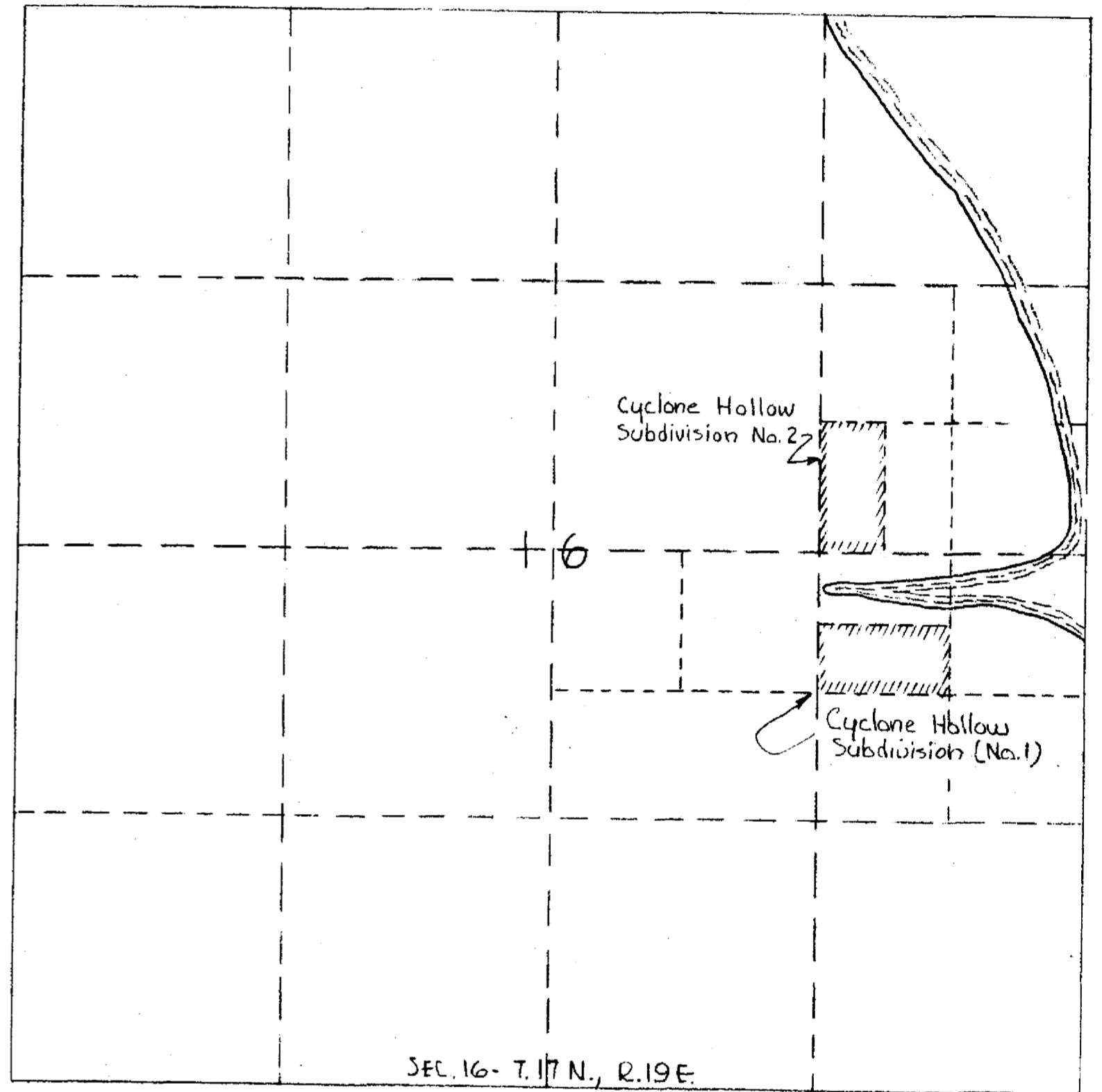
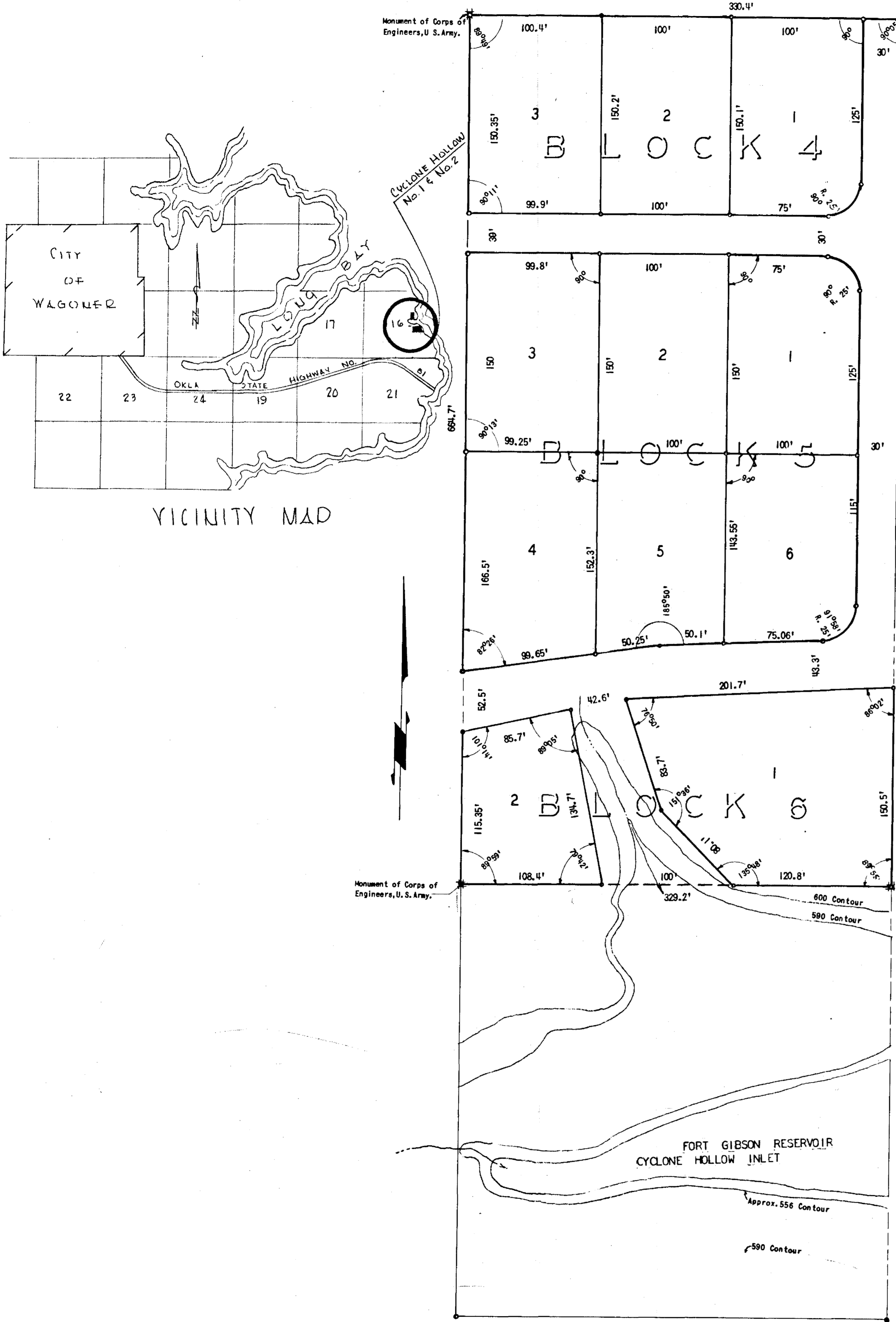

SEC. 16 - T. 17 N., R. 19 E.

LOCATION MAP

CERTIFICATE OF OWNERSHIP

KNOW ALL MEN BY THESE PRESENTS: THAT I, A. C. MILLER, JR., DO HEREBY CERTIFY THAT I AM THE OWNER OF, AND THE ONLY PERSON HAVING ANY RIGHT, TITLE OR INTEREST IN THE LAND DESCRIBED AS FOLLOWS, TO-WIT: The West 1/2 of the SW 1/4 of the SE 1/4 of the NE 1/4 of Section 16, Twp. 17 N., R. 19 E., located in Wagoner County, Oklahoma.

I FURTHER CERTIFY THAT THE ANNEXED PLAT REPRESENTS A CORRECT SURVEY OF THE LAND AS DESCRIBED ABOVE AND THAT IT WAS MADE WITH MY CONSENT.

Witness my hand this 5th day of April, 1954.

A. C. Miller, Jr.
A. C. MILLER, JR.
OWNER

STATE OF OKLAHOMA }
COUNTY OF WAGONER } SS

On this 5th day of April, 1954, before me, the undersigned, a Notary Public in and for the County and State aforesaid, personally appeared, A. C. Miller, Jr., who has acknowledged to me that he is the owner of the above described property and that he has signed the above instrument of his own free will. Subscribed and sworn to this 5th day of April, 1954.

John D. Sleeper
JOHN D. SLEEPER
NOTARY PUBLIC

My commission expires 7-22-1952

SURVEYOR'S CERTIFICATE

I, F. C. SETTLE, THE UNDERSIGNED, DO HEREBY CERTIFY THAT I AM BY PROFESSION A CIVIL ENGINEER AND THAT THE ANNEXED PLAT CORRECTLY REPRESENTS A SURVEY OF THE ABOVE DESCRIBED PROPERTY MADE UNDER MY SUPERVISION AND THAT ALL OF THE MONUMENTS SHOWN HEREON ACTUALLY EXIST AND THAT THEIR POSITIONS ARE CORRECTLY SHOWN. I FURTHER CERTIFY THAT ALL OF THE ABOVE PLATTED LOTS LIE ABOVE THE 590 ELEVATION CONTOUR, SEA LEVEL DATUM.

Witness my hand and seal this 3rd day of April, 1954.

F. C. Settle
F. C. SETTLE, Engineer

STATE OF OKLAHOMA }
COUNTY OF WAGONER } SS
Filed for Record in this Office of the
COUNTY CLERK and RECORDED

APR 6 1954

At 3:25 P.M. Book No. 1, Page 9A
JACK C. JONES, County Clerk
By *Russell D. Smalley*, Deputy

CYCLONE HOLLOW SUBDIVISION NO. 2

F. C. SETTLE ENGINEERING CO.
PRYOR, OKLAHOMA

SCALE: 1" = 50'
DATE: APRIL 3, 1954

