

CLIFF VIEW ESTATES

WAGONER COUNTY, OKLAHOMA

WE HEREBY CERTIFY THAT WE ARE THE OWNERS OF THE ABOVE DESCRIBED LOTS IN CLIFF VIEW ESTATES AND HAVE CAUSED SAME TO BE REPLATED IN ACCORDANCE WITH THIS PLAT.

SCALE: 1 INCH = 100 FEET
 REPLAT OF LOTS 1-2-3-4 BLOCK-5- LOTS 6&12 BLOCK-2

W. Guy Osburn
 W. GUY OSBURN

Ruby M. Osburn
 RUBY M. OSBURN

STATE OF OKLAHOMA)
 COUNTY OF WAGONER)
 Filed for Record in this Office of the
 COUNTY CLERK AND RECORDED

JAN 9 1959

AT 11:30 O'Clock
 JACK O. JONES, County Clerk
John Steenrod Deputy

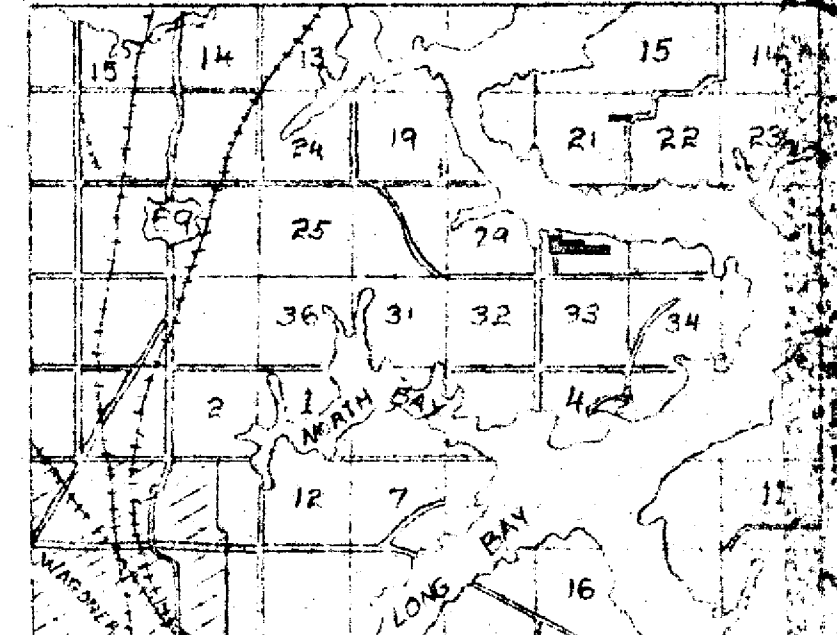

VICINITY MAP
 SCALE 1/2 INCH = 1 MILE

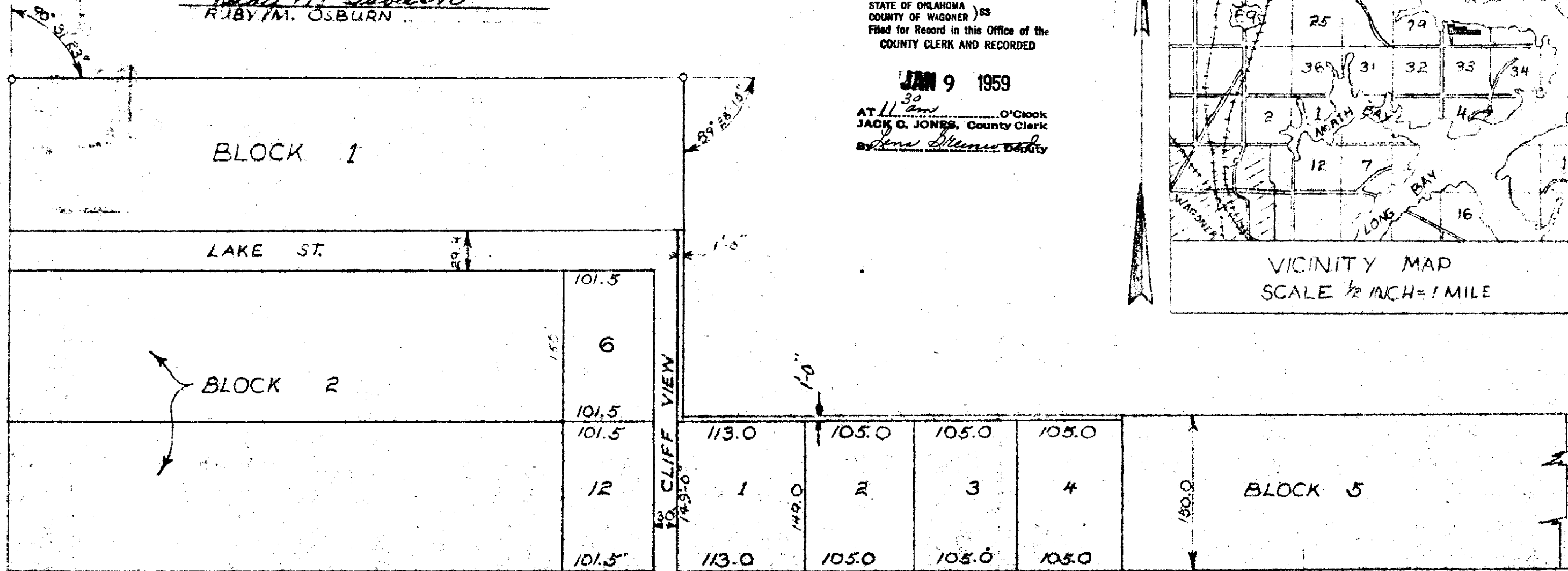

STATE OF OKLAHOMA)
 COUNTY OF WAGONER)

3/4 x 1/8" IRON PINS AT ALL CORNERS
 GOVERNMENT BOUNDARY MARKERS.

ON THIS 6 DAY OF Jan 1959 BEFORE ME THE UNDERSIGNED A NOTARY PUBLIC IN AND FOR THE COUNTY AND STATE AFORESAID PERSONALLY APPEARED W. GUY OSBURN, AND MRS. RUBY M. OSBURN - HUSBAND & WIFE - WHO HAVE ACKNOWLEDGED TO ME THAT THEY ARE THE OWNERS OF THE ABOVE PROPERTY AND HAVE SIGNED THE ABOVE INSTRUMENT OF THEIR OWN FREE WILL

SUBSCRIBED AND SWORN TO THIS 6 DAY
 OF Jan 1959

NOTARY PUBLIC

MY COMMISSION EXPIRES Jan 1, 1960