

PLAT OF SURVEY

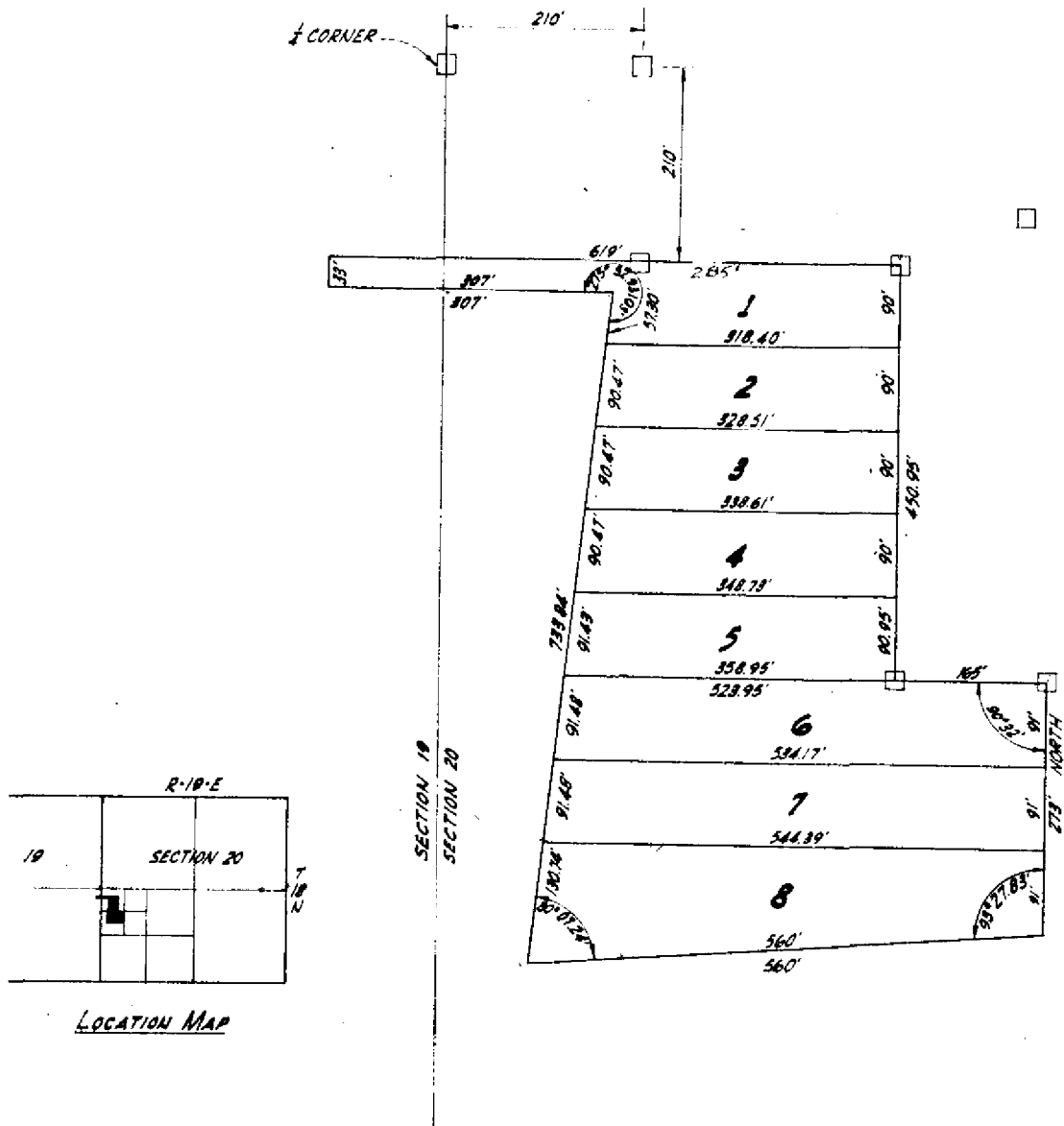

SCALE: 1" = 200'

OWNER

Date 11-6-53

CERTIFICATE

I hereby certify that the above plat is a true and correct representation of the survey of [REDACTED] A PART OF [REDACTED] SECTION 19 & 20, T-18-N, R-19-E

WAGONER County, Okla., [REDACTED] there are No encroachments thereon.

Witness my hand and seal this 6th day of NOVEMBER 1953.

HAMMOND ENGINEERING CO.

Heldon Hammond
Reg. Pro. Engr.

Ref. - U.S.D.

STATE OF OKLAHOMA)
COUNTY OF WAGONER) SS:
Filed for Record in this Office of the
COUNTY CLERK and RECORDED

FEB 12 1954

At 3- P.M. Book No. 1 Page 6A

JACK C. JONES, County Clerk

By Lena Greenwood Deputy

Channel View Sub.