

# AMENDED CEDAR CREEK ESTATES

A SUBDIVISION LOCATED IN THE NE 1/4 OF THE NW 1/4 OF SECTION 14, T-17-N, R-15-E, WAGONER COUNTY, OKLAHOMA

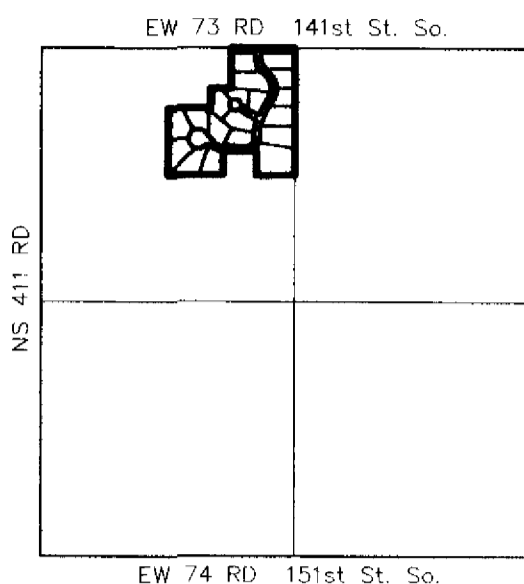

LOCATION MAP  
Section 14, T-17-N, R-15-E  
Wagoner County, Oklahoma  
29.65 Acres  
23 Lots

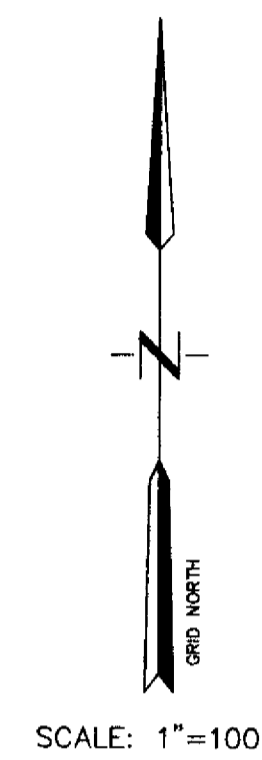

DEVELOPER:  
H.E. REYNOLDS  
Route 1, Box 141-5  
Coweta, Ok 74429  
Tel.: (918)486-5984

SURVEYOR:  
HOWARD CONSULTING, LLC  
9300 W. 129th St. So.  
Oklahoma, Ok 74449  
Tel.: (918)686-0564

THIS PLAT OF SURVEY MEETS THE OKLAHOMA MINIMUM STANDARDS FOR THE PRACTICE OF LAND SURVEYING AS ADOPTED BY THE OKLAHOMA STATE BOARD OF REGISTRATION FOR PROFESSIONAL ENGINEERS AND LAND SURVEYORS.

### KNOW ALL MEN BY THESE PRESENTS:

That H.E. & Beverly Reynolds, are the owners of the following described real estate in Wagoner County, State of Oklahoma:

A tract of land located in the NE 1/4 of the NW 1/4 of Section 14, T-17-N, R-15-E, Wagoner County, Oklahoma more particularly described as follows:  
Beginning at the NE corner of said NE 1/4 of the NW 1/4 of Section 14; thence S-88°43'22"-W along the North line of said Section 14 a distance of 664.79 ft.; thence S-124°41'-E a distance of 422.73 ft.; thence S-88°44'37"-W a distance of 210.00 ft.; thence S-124°41'-E a distance of 240.00 ft.; thence S-88°44'37"-W a distance of 25.00 ft.; thence N-124°41'-W a distance of 30.00 ft.; thence S-88°44'37"-W a distance of 420.01 ft.; thence S-123°27'-E a distance of 692.51 ft. to the SW corner of the NW 1/4 of the NW 1/4; thence N-88°45'51"-E along the South line of said NE 1/4 of the NW 1/4 a distance of 570.53 ft.; thence N-125°55'-W a distance of 248.99 ft.; thence N-88°45'51"-E a distance of 350.00 ft.; thence S-125°55'-E a distance of 248.99 ft.; thence N-88°45'51"-E a distance of 400.00 ft. to the SE corner of said NE 1/4 of the NW 1/4; thence N-125°55'-W along the East line of said NE 1/4 of the NW 1/4 a distance of 1325.97 ft. to the point of beginning. This described tract of land contains 29.65 acres more or less.

WHEREAS, the said owners have caused the above described property to be surveyed, platted and staked in conformity with the plat thereon which they hereby adopt as the plat of the above described land as CEDAR RIDGE ESTATES, a subdivision in Wagoner County, Oklahoma.

NOW, THEREFORE, the undersigned owner does hereby dedicate for public use the streets shown on the accompanying plat, and do further dedicate the easements shown on the accompanying plat for the purposes of constructing, maintaining, operating, repairing, removing and replacing any and all telephones lines, electric lines and transformers, cable television lines, gas and water lines, together with all fittings and equipment with the right of ingress and egress to and upon said easements and rights-of-way, for the uses and purposes aforesaid. No building, structure, or other above or below ground obstruction that will interfere with the purposes aforesaid, will be placed, erected, installed or permitted upon the easements or rights-of-way as shown.

THE UNDERSIGNED OWNER FOR THE PURPOSE OF PROVIDING AN ORDERLY DEVELOPMENT OF THE ENTIRE TRACT AND FOR THE FURTHER PURPOSE OF INSURING ADEQUATE RESTRICTIONS AND COVENANTS, AND FOR THE MUTUAL BENEFIT OF THE UNDERSIGNED OWNERS, THEIR SUCCESSORS AND ASSIGNS, AND THE ADJACENT TRACT OWNERS, DO HEREBY IMPOSE THE FOLLOWING RESTRICTIONS, LIMITATIONS AND RESERVATIONS WHICH SHALL BE BINDING UPON ALL SUBSEQUENT PURCHASERS.

### PROTECTIVE COVENANTS AND RESTRICTIONS:

- Except to houses on lots which may be served from overhead service lines, the underground service cables to all houses which may be located on all lots in said addition may run from the nearest service pedestal or transformer to the point of usage determined by the construction of such house as may be located on each lot at the cost of the lot owner, provided, that upon the installation of such a service cable to a particular house, the supplier of electric service shall thereafter be deemed to have a definitive, permanent, effective and exclusive right-of-way easement, 2.5 ft. on each side of the service cable, extending from the service pedestal or transformer to the service entrance of said house. The supplier of all the above underground services through their proper agents and employees shall at all times have a right of access to all such easements shown on said plat, or provide for in this Deed of Dedication for the purposes of installing, maintaining, removing or replacing any portion of said underground services so installed by them. The owner of each lot shall be responsible for the protection of the underground facilities located on his property and shall prevent the alteration of grade or any construction activity which may interfere with said facilities. The foregoing covenants concerning the underground facilities shall be enforceable by the supplier, and the owner of each lot agrees to be bound hereby.
- No building material of any kind or character shall be placed or stored upon any lot for a period greater than thirty days prior to the start of any construction, and at no time shall such material be placed outside the boundaries of the lot owners ownership. The construction period of any residence, garage, or accessory building shall be completed within nine months. During the construction period, each building site shall be kept orderly and it shall be the responsibility of the lot owner to ensure that all rubbish and construction litter be contained and properly disposed of.
- No prefabricated, pre-assembled or modular dwelling or structure previously erected or used shall be moved onto any lot. No trailer, basement, tent, shack, garage, barn or other outbuilding type of structure shall be moved onto any lot in this development, no temporary structures, no mobile trailer, bus, tent, shack, garage, barn or other outbuilding construction shall ever be used as temporary or permanent dwelling or living space, or residence, this includes, trailer and mobile homes.
- No noxious or offensive trade or activity shall be carried on upon any lot in the development nor shall anything be done thereon that may be or may become an annoyance or a nuisance to the neighborhood.
- All out buildings or barns must be of a coordinating style or color to the main building.
- No sign of any kind shall be displayed to the public view on any lot except one professional sign of not more than 5 square feet advertising the property for sale or advertising the property during the construction period.
- No business for the sale of products or services shall be conducted on property other than the sale of the property itself at any time.
- All lots shall be used for residential purposes only.
- No more than one residence shall be erected on any lot now shown on the plat.
- No all house plans and building plans must be approved by and in accordance with restrictions set forth by the developer.
- No lot shall ever be used as a storage yard or re-building area for salvage, used or race cars, or stock cars.
- Trucks with tonnage in excess of 3/4 tons shall not be permitted to park in the streets and no vehicle of any size which normally transports flammable, explosive, or health hazardous cargo, may be kept in this development at any time. No vehicle shall be permitted to be parked or repaired in a front yard and not longer than 5 days in a back yard unless inside of a building, then only for personal use and not for business or resale. Campers or other recreational vehicles shall be parked on a covered concrete slab. All inoperative vehicles shall be kept in an enclosed garage and shall not be parked in the front yard or in the street.
- No trash or any other refuse, shall be placed in the open on the lot, or along any street therein or adjacent thereof, nor shall any trash or refuse container be constructed or placed in such a manner that it can be seen from the street or adjacent properties. Any such receptacle shall be covered in a manner to prevent the escape of noxious odors and prevent entrance and or exit of insect or animal life. Grass, weeds and vegetation on each lot shall be kept mowed at regular intervals so as to maintain the same in a neat and attractive manner. Trees, shrubs, vines or plants which die shall be removed from the property.
- Lots with an area of one (1) acre or less may have one (1) show calf or one (1) horse only. Lots with an area of more than one (1) acre may have two (2) show calves or two (2) horses. Calves can be for show only and not for breeding purposes. No other type of livestock is allowed. Only two (2) each, dogs and cats will be permitted and shall not be kept, bred, or maintained for commercial purposes.
- All single family residences of one story in height shall have a minimum of 1500 square feet of living area. All single family residences of one and one-half story or two story, shall have a minimum of 900 square feet of living area on the first floor with a minimum of 1500 square feet total. All square footage requirements are exclusive of garages and porches and are figured on measurements over masonry of living area. All residences shall have at least a two car garage. All residences shall have a minimum 7/12 pitch roof, except for the porches and patios. The roofs will all be constructed of Heritage II weathered wood.
- No building or part thereof, except open porches and terraces, shall be constructed and maintained on any lot nearer to the front of the property line than the building line shown on the recorded plat of said addition, and no residence, garage, carport, or other accessory building shall be nearer than five (5) feet to any side lot line. Where side lot easements are shown greater than the foregoing, no encroachment shall be allowed on the easement.
- No fence, whether ornamental or otherwise may be greater than six (6) feet in height, except for privacy screening adjacent to patios, which may be seven (7) feet in height.
- All exposed foundations shall be of brick or stone. No concrete blocks, poured concrete or any other foundation will be exposed. No stem walls will be exposed. A minimum of 50% of the exterior wall surface of any residence shall be of brick or stone construction.
- Utility company meter equipment must be located on each structure not more than 150 linear feet from the utility company service as shown on attached filed plat (2) and must be approved by utility company representative set forth in these "Protective Covenants and Restrictions". If the service distance exceeds 150 linear feet from the service, an additional charge may be assessed the customer by the Utility company.

In Witness Whereof, H.E. & Beverly Reynolds, being the sole owners of CEDAR CREEK ESTATES platted hereof, hereby approves the foregoing deed of dedication, covenants and restrictions this 16th day of November, 2001.

H.E. Reynolds

Beverly Reynolds

STATE OF OKLAHOMA  
COUNTY OF WAGONER

Before me, the undersigned, a notary public in and for said County and State, on this 16th day of November, 2001, personally appeared to me known to be the identical persons who subscribed the name of the makers thereof to the foregoing instrument as the owners and acknowledged to me that they executed the same as his free voluntary act and deed for the uses and purposes therein set forth.

Given under my hand and seal of office the day and year above last written.

My Commission Expires

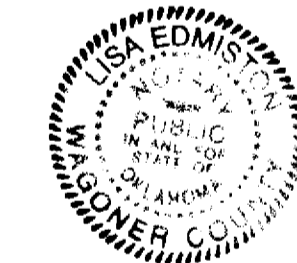

Notary Public

### CERTIFICATE OF COUNTY TREASURER

I, Charles K. Howard County Treasurer of Wagoner County, Oklahoma do hereby certify that I have examined the records pertaining to Ad Valorem taxes on the tract described on this Plat and find that all the Ad Valorem taxes have been paid to and including 2001.

Dated this 16th day of November, 2001.

Charles K. Howard  
County Treasurer

### WAGONER METROPOLITAN AREA PLANNING COMMISSION

I, Charles K. Howard director of the Wagoner Metropolitan Area Planning Commission, do hereby certify that said Commission duly approved the plat CEDAR CREEK ESTATES on this 26th day of November, 2001.

Charles K. Howard  
Chairman

### ACCEPTANCE OF DEDICATION OF BOARD OF COMMISSIONERS

Be it resolved by the Board of Commissioners of Wagoner County, Oklahoma, that the dedication shown on the attached Plat is hereby accepted.

Adopted by the Board of County Commissioners of Wagoner County, Oklahoma, this 26th day of November, 2001.

Attest:

Jerry Fields  
County Clerk

Ally Feal  
County Commissioner

### DEPARTMENT OF ENVIRONMENTAL QUALITY

The Wagoner Office of the Department of Environmental Quality has approved this plat for the use of Public water systems and On-Site sewer systems on the 16th day of November, 2001.

Date: 11-16-01

Charles K. Howard  
Environmental Program Specialist  
Department of Environmental Quality

I, Charles K. Howard, a Registered Professional Land Surveyor in the State of Oklahoma, certify that this plat of survey meets the Oklahoma minimum standards for the practice of land surveying as adopted by the Oklahoma State Board of Registration for Professional Engineers and Land Surveyors and is a true representation of the survey made on the ground.



Charles K. Howard  
REGISTERED PROFESSIONAL LAND SURVEYOR

The foregoing certificate of survey was acknowledged before me on this 16th day of November, 2001.

My Commission Expires

2-3-2002

Beverly Reynolds  
Notary Public