

Plat Cabinet 1 - 15A

WAGONER COUNTY, OKLAHOMA

RESURVEY PLAT OF ARROWWOOD ESTATES - TWO AMENDED

STATE OF OKLAHOMA
COUNTY OF WAGONER
Filed for Record in the Office of the
COUNTY CLERK AND RECORDED

SEP 24 1979

BEING THE EAST 1/2 OF LOT 2, LESS AND EXCEPT THAT PART TAKEN BY ARROWWOOD ESTATES - ONE (A SUBDIVISION); AND THE SE/4 OF THE NW/4, ALL IN SECTION 31, T18N - R15E OF THE INDIAN MERIDIAN, ACCORDING TO THE U.S.G.S. THEREOF, CONTAINING 59.58 ACRES, MORE OR LESS.

AT 1:40 O'CLOCK
JAMES C. FURR, County Clerk
Marie [Signature]

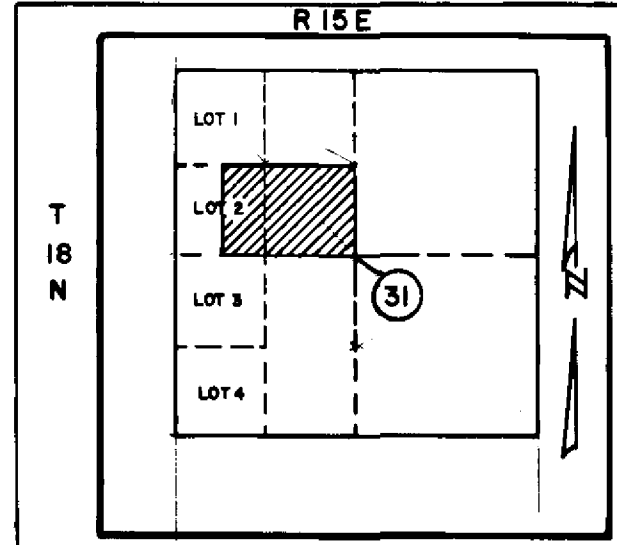
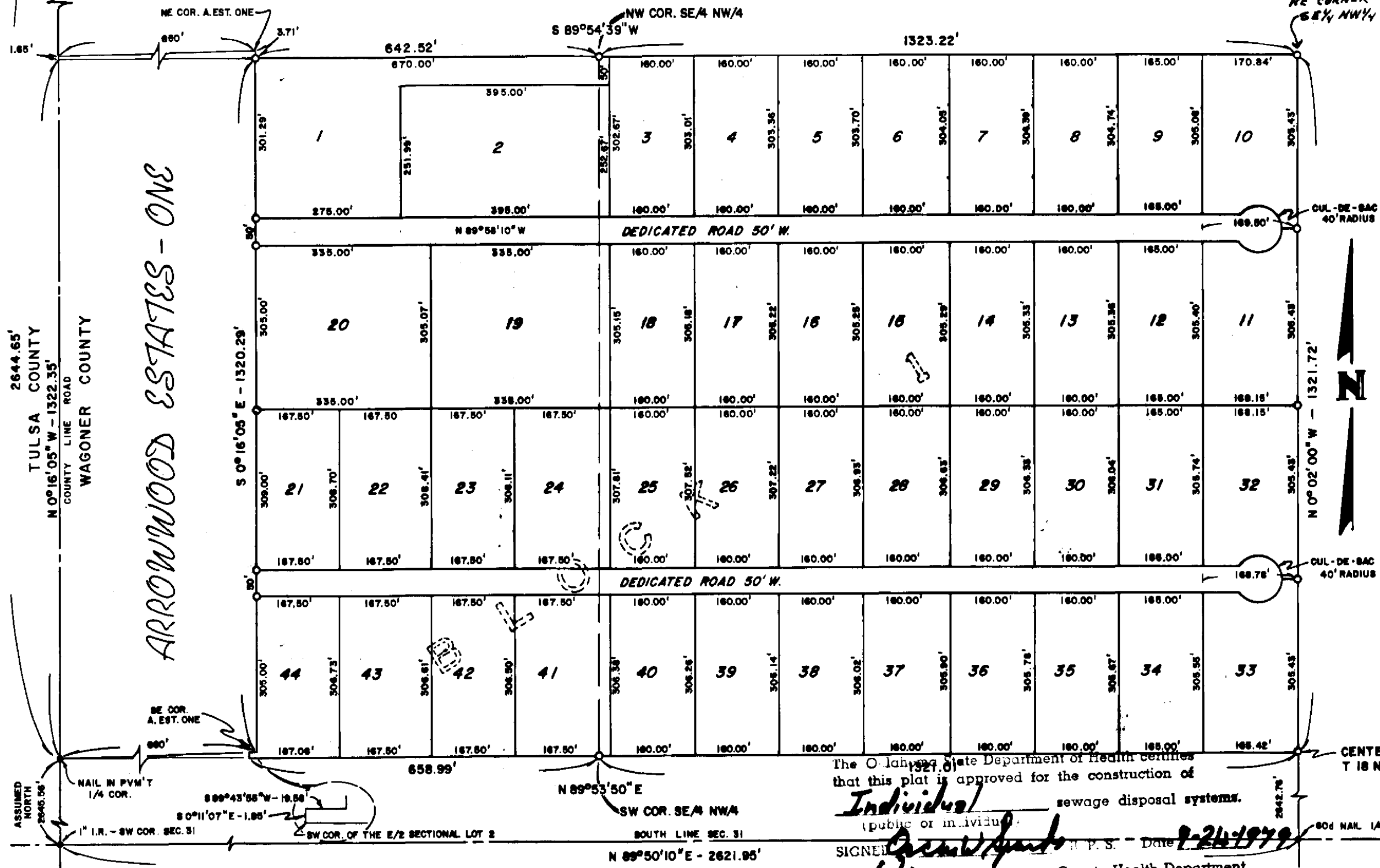

LOCATION MAP — no scale
Wagoner County, Oklahoma

I, THE UNDERSIGNEE, A DULY REGISTERED LAND SURVEYOR IN THE STATE OF OKLAHOMA DO HEREBY CERTIFY THAT I HAVE MADE A SURVEY OF THE LAND DESCRIBED AND PLATTED HEREON; AND FURTHER CERTIFY THIS IS A TRUE REPRESENTATION OF SAME.

J. B. Cobb

TULSA COUNTY, OKLAHOMA
This is to certify that the above shown Plat represents an actual survey by me made or under my supervision and the same is true and correct to the best of my knowledge and belief. There are no encroachments unless shown.

John B. Cobb, L. S. #93

The Oklahoma State Department of Health certifies that this plat is approved for the construction of Individual sewage disposal systems. (public or individual)

SIGNED *[Signature]* P. S. Date 9-24-1979
[Signature] County Health Department

○ = SET 3/8" IRON ROD

ORIGINAL SCALE = 1" = 200' (11" x 17" SIZE)