Section 32-T19N-R15E

Date created 12/2/2019 **Reference Scale: 1:8,400**

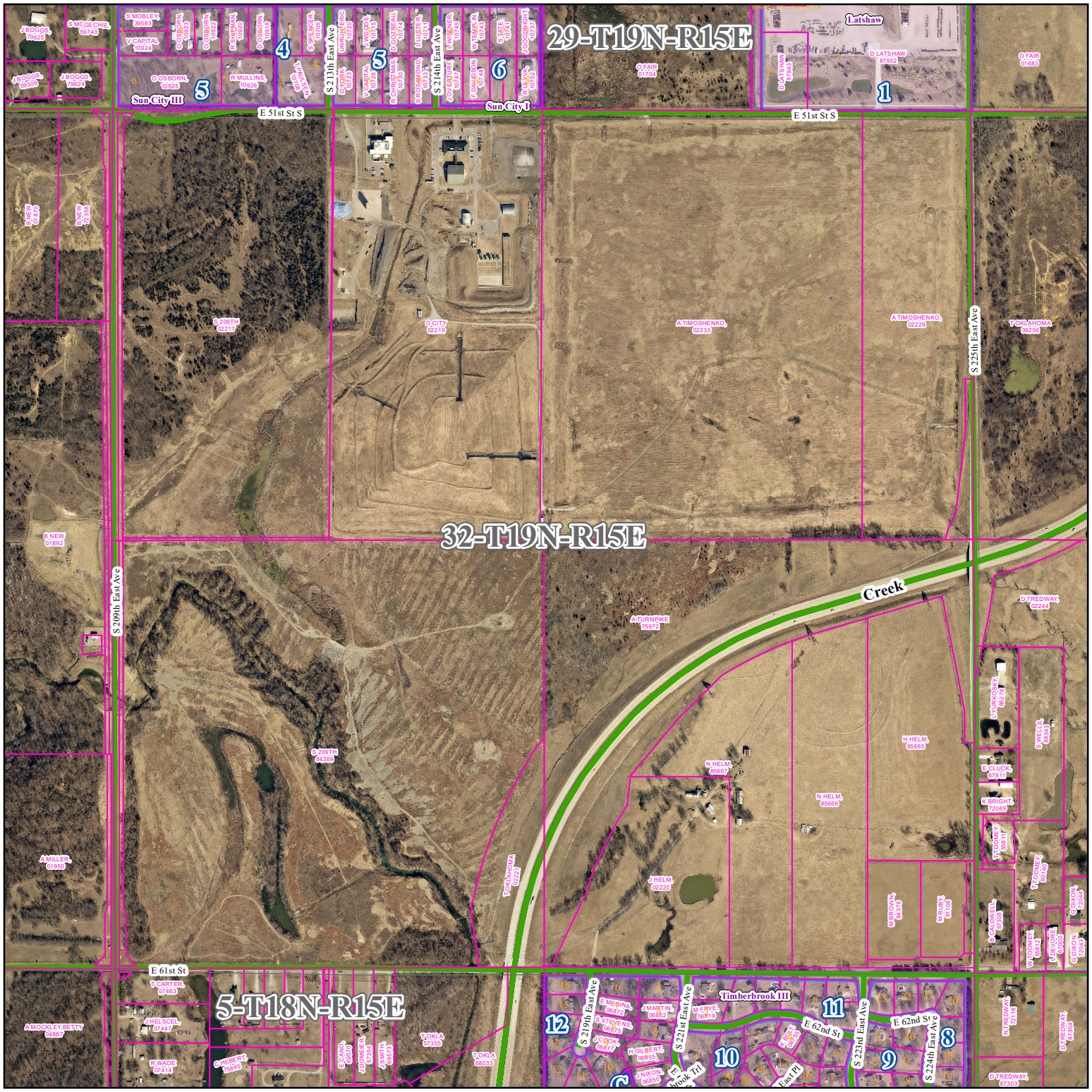

N
W E
S

WAGONER COUNTY MAPPING DEPARTMENT
Sandy Hodges, Wagoner County Assessor

The contents of these maps are for the Wagoner County Reappraisal Program. Guidelines were established in accordance with Oklahoma Mapping Standards. Property descriptions are unofficial and Wagoner County assumes NO responsibility for any subsequent usage outside of the Reappraisal Program.

WAGONER COUNTY STATE OF OKLAHOMA