# Section 18-T17N-R16E

**Date created** 4/1/2020 **Reference Scale: 1:8,400**

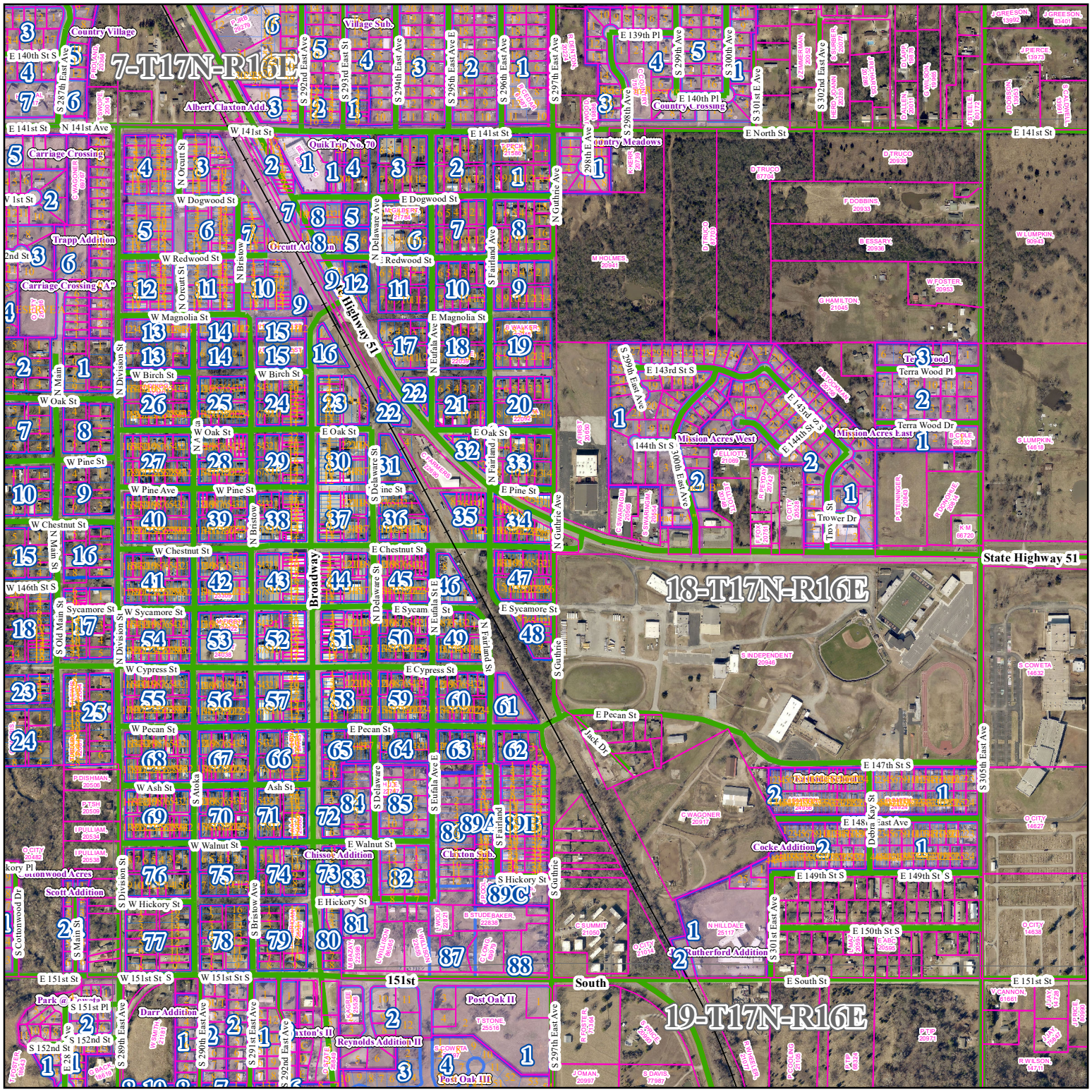


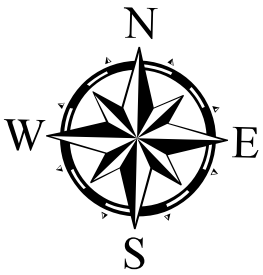


**WAGONER COUNTY MAPPING DEPARTMENT**
**Sandy Hodges, Wagoner County Assessor**

The contents of these maps are for the Wagoner County Reappraisal Program. Guidelines were established in accordance with Oklahoma Mapping Standards. Property descriptions are unofficial and Wagoner County assumes NO responsibility for any subsequent usage outside of the Reappraisal Program.