Vian, Oklahoma
Sequoyah County

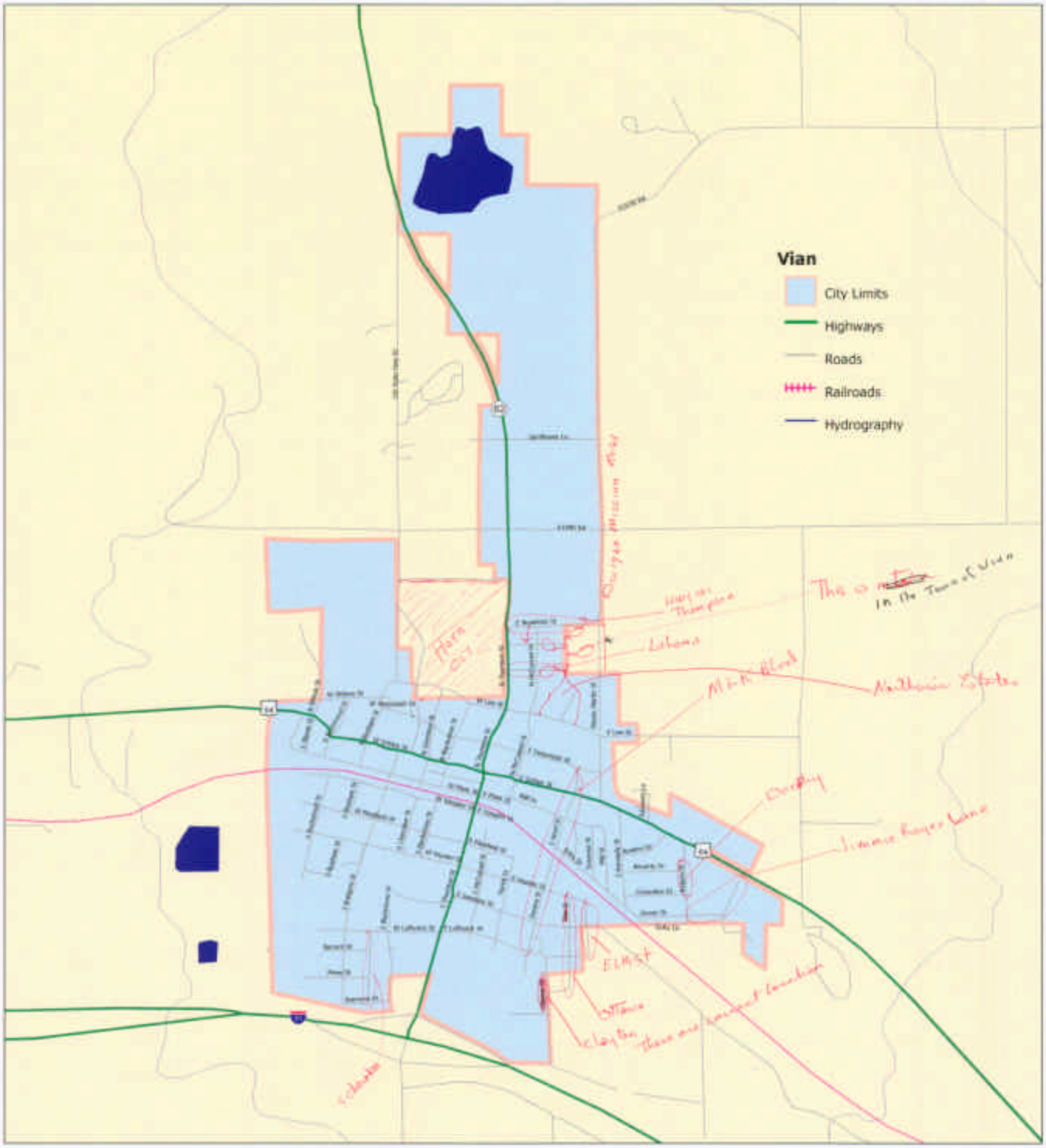

0 0.5 1 Miles

Map Produced By:
Geo Information Systems
University of Oklahoma
Norman, 2008
Contact Us For Additional Copies
(405) 325-5151

Prepared By:
Oklahoma Tax Commission
(405) 521-3176
All questions, changes or corrections should be directed to the agency.

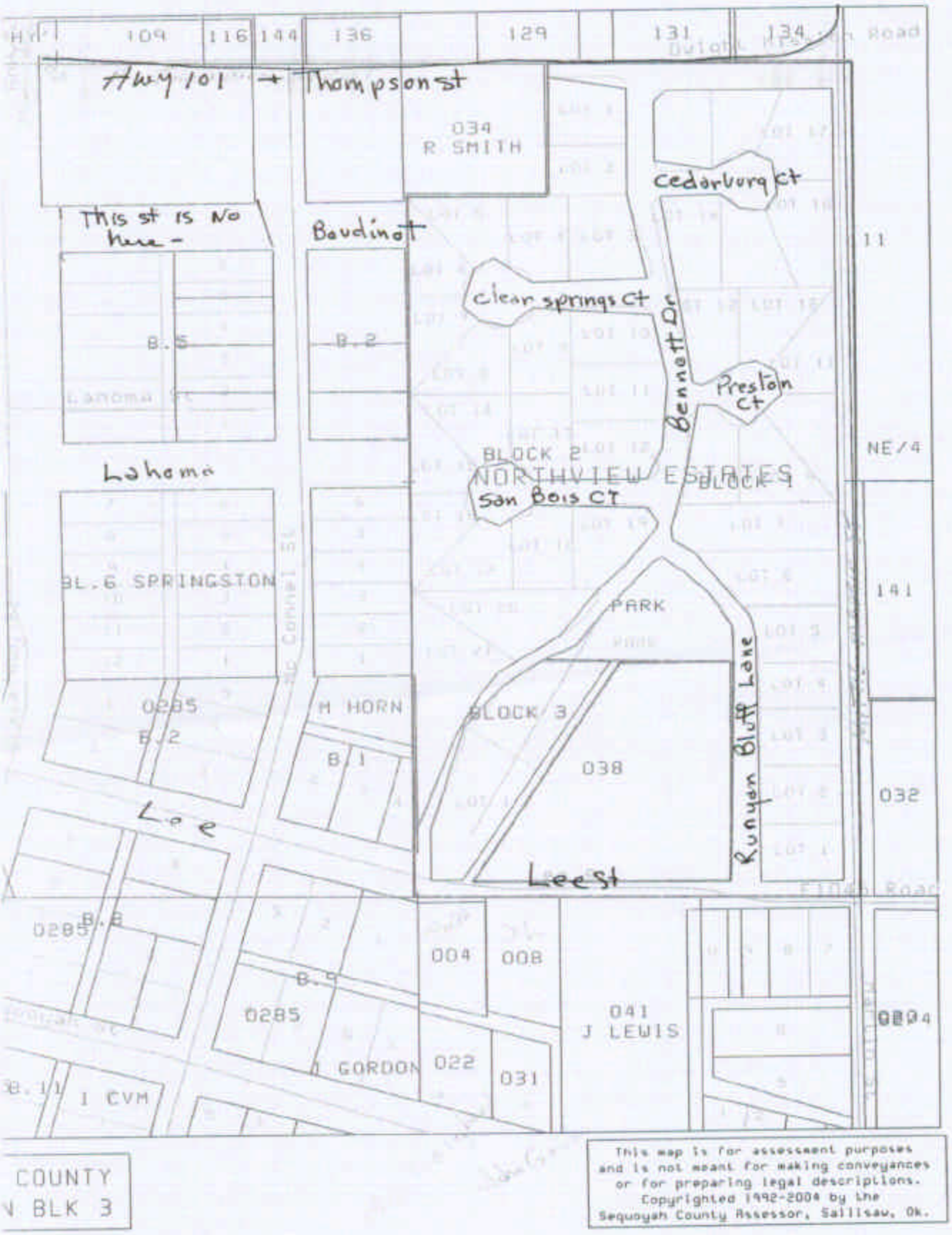

COUNTY
N BLK 3

This map is for assessment purposes and is not meant for making conveyances or for preparing legal descriptions. Copyrighted 1992-2004 by the Sequoyah County Assessor, Sallisaw, Ok.