18498

12

RECEIVED
MAY 24 2005
OKLAHOMA TAX COMMISSION
Ad Valorem Div.

AN ORDINANCE ANNEXING CERTAIN TERRITORY AND INCORPORATING THE SAME WITHIN THE CORPORATE BOUNDARIES OF THE TOWN OF PORUM, PURSUANT TO THE PROVISIONS OF 11 O.S. § 21-104.

Be it ordained by the Town of Porum, County of Muskogee, State of Oklahoma, as follows:

PREAMBLE

1. The Town Council voted on January 18, 2005, to prepare a service plan and begin annexation proceedings of the real and personal property of the territory herein described.

2. A Public Hearing before the Town Council was held on the 5th day of April, 2005, and notice thereof was published in the Muskogee Daily Phoenix on March 20, 2005, and in the Stigler News Sentinel on March 24, 2005.

3. It appears that the prosperity of this town and of the territory herein described will best be served by the annexation of the said territory.

Now, therefore, be it ordained by the Town Council of the Town of Porum, County of Muskogee, State of Oklahoma, as follows:

SECTION ONE

I-2005-005998 Book 3393 Pg: 359
05/04/2005 1:26 pm Pg 0359-0361
Fee: $ 17.00 Doc: $ 0.00
Karen Anderson - Muskogee County Clerk
State of Oklahoma

ANNEXATION OF TERRITORY

There is hereby annexed to the Town of Porum, County of Muskogee, State of Oklahoma, and incorporated within the corporate boundaries thereof, the following territory adjoining the present corporate boundaries of the town;

a) Part NW NE Beginning NW/C NW NE N89°5616E 791.11 To Point on Curve Being W Right of Way Highway 64 along Right of Way on Curve to Right Radius 2804.80, 321.90 Chord, S22°3, Township 10 North, Range 19E Section 14, County of Muskogee, Oklahoma;

b) Part NE Beginning NE/C Section 14 S88°W 1851.65 to Point of Beginning S88°W 191.05 S01°E 402.55 N88°E 352.48 N21°W 169.24 N24°W 264.69 to Point of Beginning, Township 10 North, Range 19 East, Section 14, County of Muskogee, Oklahoma;

c) 1.29 acres more or less in SW SE W Railroad Book 1623 Page 368, Township 10 North, Range 19 East, Section 11, County of Muskogee, Oklahoma;

d) S550 SW SE Beginning SW/C SW SE S80° 5659E 790.12 to a point WRLY

Right of Way Highway #2 on a curve to left radius 2074.81 ARC LENGTH 162.64 N30°3542 W along R, Township 10 North, Range 19 East, Section 11, Muskogee County, Oklahoma;

e) Part SW NW SE lying W Highway #2 & Part SW SE Beginning SW/C S89°5659E 790.12 to Point on W Right of Way Highway 2 on curve to left Radius 2074.81 ARC 162.64, Township 10 North, Range 19 East, Section 11, Muskogee County, Oklahoma;

f) All that part SW SE lying between railroad and Highway #2, less 1.29 acres more or less, Book 1623 Page 368 Township 10 North, Range 19 East, Section 11, Muskogee County, Oklahoma.

I-2005-005998 Book 3393 Pg: 360
05/04/2005 1:26 pm Pg 0359-0361
Fee: $ 17.00 Doc: $ 0.00
Karen Anderson - Muskogee County Clerk
State of Oklahoma

SECTION TWO

NEW CORPORATE LIMITS

The corporate limits of the Town of Porum are hereby extended and increased so as to include and embrace within the corporate limits of the Town of Porum, the territory described in Section One hereof, and such territory is hereby declared to be a part of the Town of Porum.

SECTION THREE

ACCURACY OF MAP OF ANNEXED TERRITORY

The map attached to this ordinance is an accurate map of the territory annexed, and such map is hereby adopted as the official map of the territory annexed, and the Mayor of the Town of Porum, is hereby authorized and directed to certify that the map is an accurate map of the territory annexed under the provisions of this ordinance, and to record in the office of the County Clerk of the County of Muskogee, State of Oklahoma, this ordinance together with a certified copy of the official map attached.

This ordinance shall take effect 10 days after its final passage.

Passed by the Town Council of the Town of Porum, on May 3, 2005

BJ Rosenburgh
Mayor of the Town of Porum

Attest:

Tabitha Frost
Porum Town Clerk

TOWN OF PORUM OKLAHOMA OFFICIAL SEAL

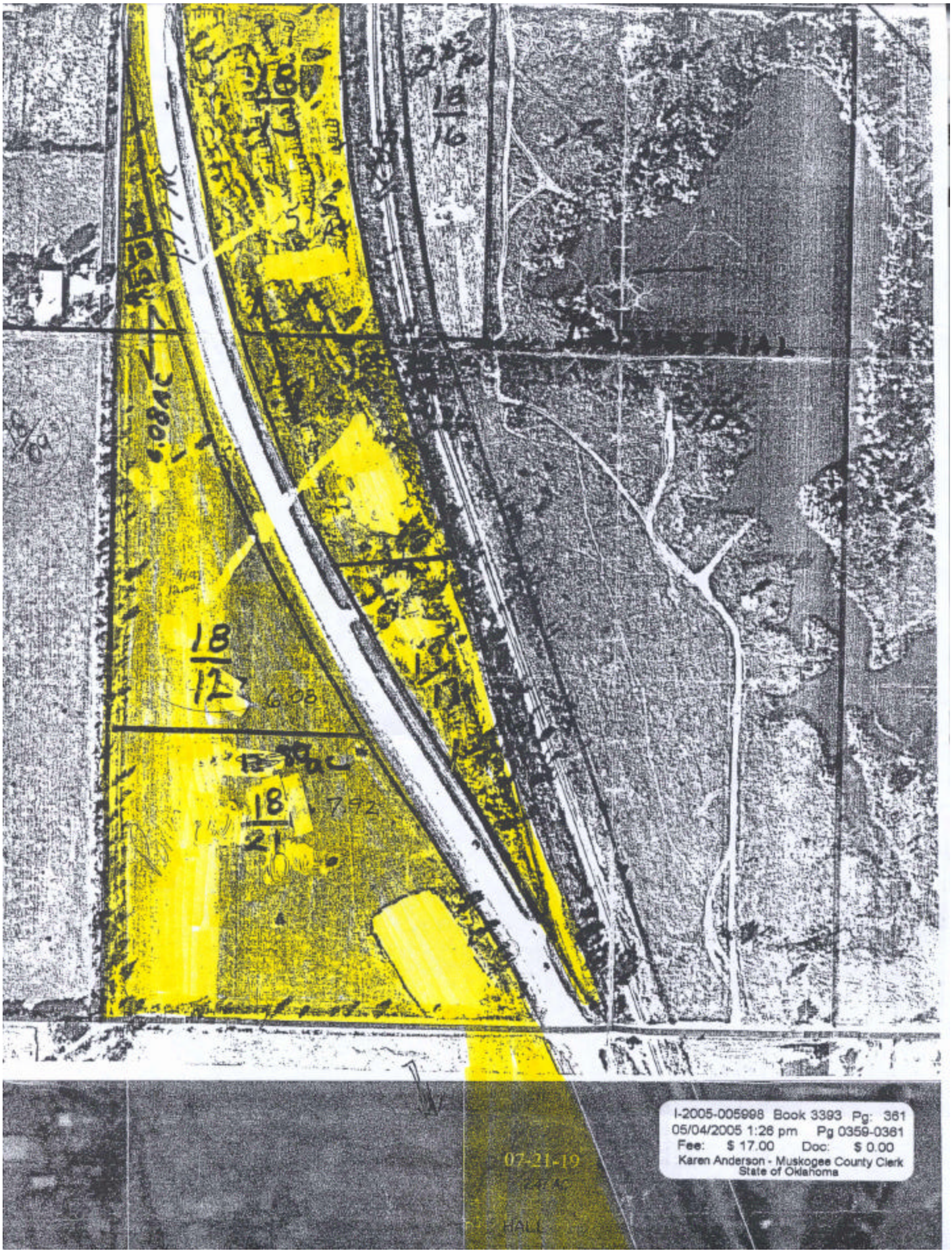

I-2005-005998 Book 3393 Pg: 361
05/04/2005 1:26 pm Pg 0359-0361
Fee: $ 17.00 Doc: $ 0.00
Karen Anderson - Muskogee County Clerk
State of Oklahoma