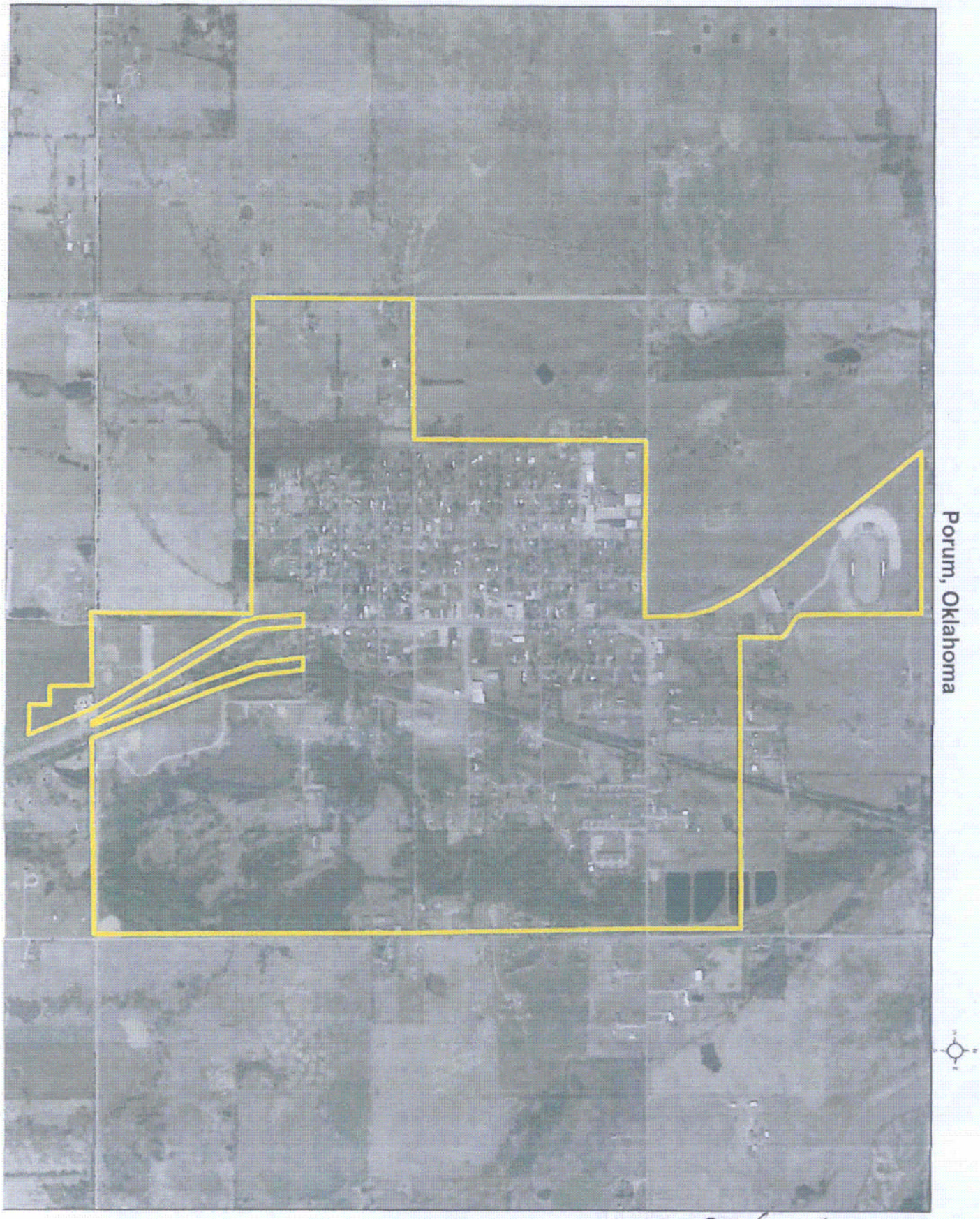

Correct as of 02/20/2009