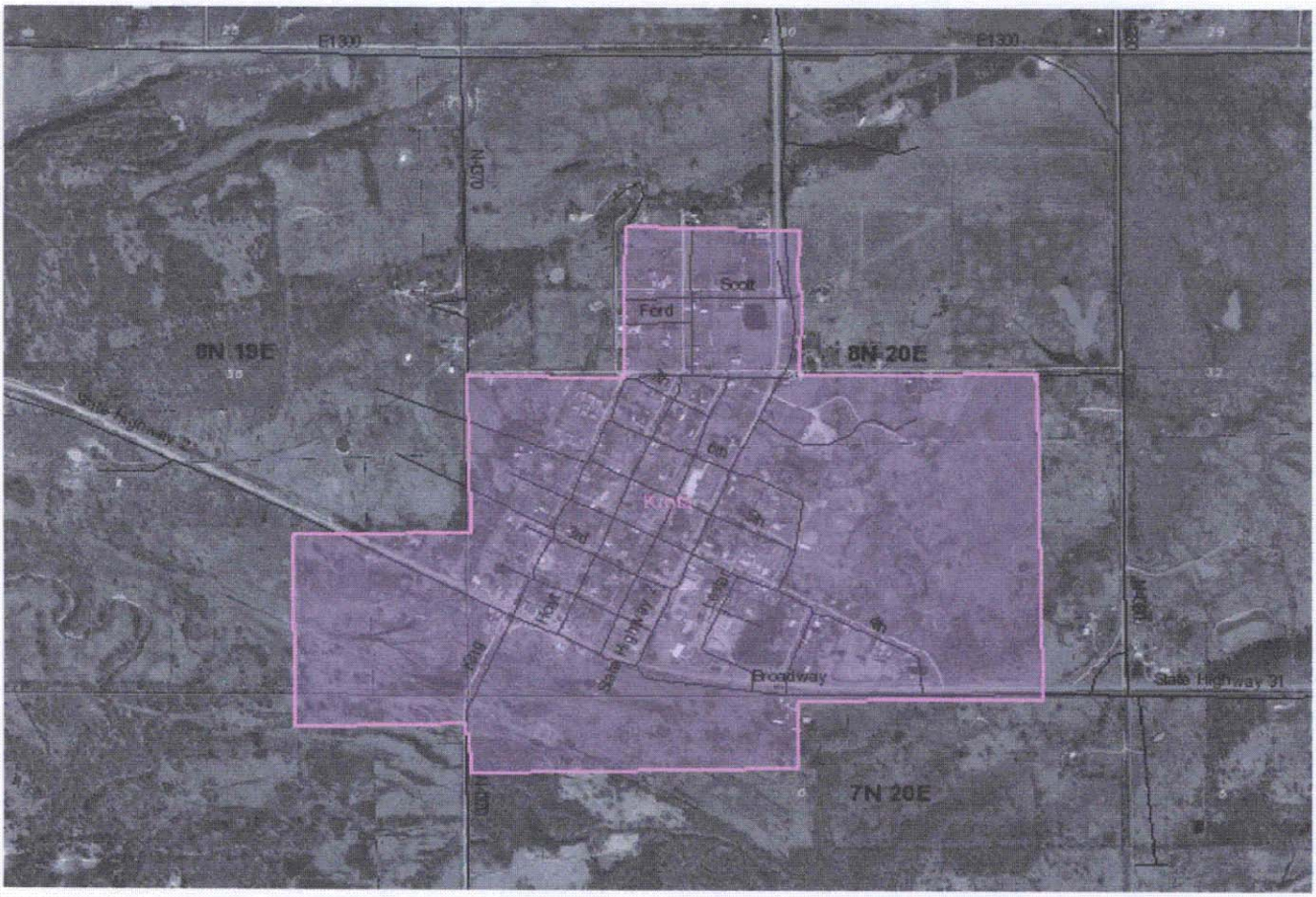

Kinta, Fix north boundary in SE/4 of NW/4 of 31-T8N-R20E to match aerial & quarter quarter boundaries

per phone call by mayor 2/8/06