BEFORE THE BOARD OF COUNTY COMMISSIONERS
LEFLORE COUNTY, OKLAHOMA

IN RE: THE ANNEXATION OF TERRITORY TO THE CITY OF HOWE,
LEFLORE COUNTY, OKLAHOMA

NOTICE OF PRESENTMENT OF ANNEXATION PETITION

NOTICE IS HEREBY GIVEN that the Town of Howe, LeFlore County, Oklahoma, will present to the LeFlore County Board of County Commissioners on the 14th day of April, 1997, at 11:00 o'clock a.m., a Petition to annex the property described on attached Exhibit "A".

At that time the Board of County Commissioners for LeFlore County, Oklahoma will be requested to vote to approve the Town of Howe, Oklahoma's Petition for Annexation.

The public is invited to attend this meeting.

WITNESS my hand this 3 day of March, 1997.

By: Roger Goforth
ROGER GOFORTH
MAYOR OF HOWE, OK

ATTEST: (Seal)

J. D. Ford
J. D. FORD, CLERK OF THE
TOWN OF HOWE, OK

*** ORIGINAL NOTICE AND COPY OF PETITION AVAILABLE FOR REVIEW WITH THE LEFLORE COUNTY CLERK.**

Dru Waren, (OBA #010510)
Waren and Cundiff, P.C.
Attorneys for Petitioners
P. O. Box 1251
Poteau, OK 74953
(918) 647-5011

BEFORE THE BOARD OF COUNTY COMMISSIONERS
LEFLORE COUNTY, OKLAHOMA

IN RE: THE ANNEXATION OF TERRITORY TO THE TOWN OF HOWE, LEFLORE COUNTY, OKLAHOMA

PETITION FOR ANNEXATION

I.

That on the 4th day of November, 1996, the Town Council for the Town of Howe, LeFlore County, Oklahoma, resolved to annex certain territory adjacent or contiguous with the present Town limits of Howe, LeFlore County, Oklahoma.

II.

That the present Town limits do not include certain properties whose owners are requesting police and fire protection from the Town of Howe.

III.

That by the proposed annexation, commercial establishments and business development along Highway #59, adjacent or contiguous to the Town of Howe shall be incorporated into the municipal limits of the Town of Howe. That by annexing said commercial establishments and businesses the tax base of the Town of Howe would be increased.

IV.

It is the intent of the Town of Howe, LeFlore County, Oklahoma, when financially practicable, to provide its residents including the residents of the proposed annexed territory, adequate public services through the maintenance and expansion of existing public utility service, highways, police and fire protection, and all attendant duties a town may offer to its citizens.

V.

It is the information and belief that the citizens listed in **Exhibit "A"** who live within the proposed annexed boundaries do not object to being annexed and becoming residents of the Town of Howe, LeFlore County, Oklahoma.

VI.

The territory proposed to be annexed is attached hereto as **Exhibit "B"**.

VII.

Attached hereto and fully incorporated herein as **Exhibit "C"** is an accurate map verified by affidavit and reflecting the real estate description set forth in exhibit B.

WITNESS my hand this 3 day of March, 1997, as the duly elected and qualified Mayor of the Town of Howe, LeFlore County, State of Oklahoma.

By: Roger Goforth
ROGER GOFORTH
MAYOR OF HOWE, OKLAHOMA

VERIFICATION ATTACHED HERETO:

STATE OF OKLAHOMA)
) ss: VERIFICATION
COUNTY OF LEFLORE)

I, ROGER GOFORTH, of lawful age, being duly sworn and upon oath, state:

I have read the above and foregoing Petition for Annexation and the statements therein contained are true and correct according to the best of my knowledge, information and belief.

By: Roger Goforth
ROGER GOFORTH
MAYOR OF HOWE, OKLAHOMA

Subscribed and sworn to before me this 3 day of March, 1997.

J. D. Ford
Notary Public

My Commission Expires:
2/22/2000

EXHIBIT

A

LEGAL DESCRIPTION TO BE ANNEXED

Township 6 North, Range 25 East, Leflore County, Oklahoma:

All of Section 23;
AND
The W/2 of the SW/4 of the SW/4 of Section 25 (including parts of Townsite Addition #5 and parts of the Original Town of Howe);
AND
All of Section 26 (including parts of Townsite Addition #5 and parts of the Original Town of Howe);

AND
The East Half of the East Half AND the East Half of the West Half of the East Half of Section 34 (also described as Lots 14, 15, 16, 17, 18, 21, 22, 23, 24, 25, 26, 27, 40, 41, 42, and 43 of Townsite Addition #5);
AND
All of Section 35 (including parts of Townsite Addition #5 and parts of the Original Town of Howe);
AND
The West Half of Section 36 (including parts of Townsite Addition #5 and parts of the Original Town of Howe);

Township 5 North, Range 25 East, Leflore County, Oklahoma:

The NW/4 AND All that part of the S/2 lying West of the Kansas City Southern Railroad in Section 1;
AND
All of Section 2 (including parts of Townsite Addition #6 and parts of the Original Town of Howe);
AND
The N/2 of the N/2 of Section 11;
AND
The N/2 of the NW/4 and that part of the W/2 of the NW/4 of the NE/4 lying West of the Kansas City Southern Railroad in Section 12;

Less and except the Original Town of Howe and all previously annexed tracts.

EXHIBIT

B

LEGAL DESCRIPTION TO BE ANNEXED

Township 6 North, Range 25 East, Leflore County, Oklahoma:

All of Section 23;
AND
The W/2 of the SW/4 of the SW/4 of Section 25 (including parts of Townsite Addition #5 and parts of the Original Town of Howe);
AND
All of Section 26 (including parts of Townsite Addition #5 and parts of the Original Town of Howe);

AND
The East Half of the East Half AND the East Half of the West Half of the East Half of Section 34 (also described as Lots 14, 15, 16, 17, 18, 21, 22, 23, 24, 25, 26, 27, 40, 41, 42, and 43 of Townsite Addition #5);
AND
All of Section 35 (including parts of Townsite Addition #5 and parts of the Original Town of Howe);
AND
The West Half of Section 36 (including parts of Townsite Addition #5 and parts of the Original Town of Howe);

Township 5 North, Range 25 East, Leflore County, Oklahoma:

The NW/4 AND All that part of the S/2 lying West of the Kansas City Southern Railroad in Section 1;
AND
All of Section 2 (including parts of Townsite Addition #6 and parts of the Original Town of Howe);
AND
The N/2 of the N/2 of Section 11;
AND
The N/2 of the NW/4 and that part of the W/2 of the NW/4 of the NE/4 lying West of the Kansas City Southern Railroad in Section 12;

Less and except the Original Town of Howe and all previously annexed tracts.

DAVIS FAMILY TRUST
PO BOX D
PARKER, AZ 85344

OPAL C HOLT TRUST
RR01 BOX 1730
HOWE OK 74940

WINONA F BOHANNON ET AL
RR 01 BOX 3500
HOWE OK 74940

EXHIBIT
A

WILLIAM F & OPAL C HOLT
RR 01 BOX 1730
HOWE OK 74940

DALE W & JUDITH BARNHART
RT 1 BOX 4080
HOWE OK 74940

F VICTORIA FREY
CANARY BIRD FARM
ENGLISH TOWN RD
OLD BRIDGE NJ 08857

HERMAN HAMPTON
RR 01 BOX 1740
HOWE OK 74940

JOE T RENFRO
RR 01 BOX 1690
HOWE OK 74940

CHARLES A & BETTY J SNELL
RR 01 BOX 1735
HOWE OK 74940

JAMES L & JUANITA DODD
BOX 194
HOWE OK 74940

CHARLES MCDONALD
BOX 41
HOWE OK 74940

OPAL COX
RR 01 BOX 3430
HOWE OK 74940

BOBBY D & BRENDA SHELTON
RR 01 BOX 1920
HOWE OK 74940

JAMES R & LINDA MARTIN
RR 01 BOX 1570
HOWE OK 74940

DAVID CLINTON
PO BOX 210
HOWE OK 74940

HILLSIDE APARTMENTS
RDC MANAGEMENT CO
PO BOX 153
INOLA OK 74036

BILLY & WILMA WATKINS
BOX 71
HOWE OK 74940

FLORA EPLEY THRIFT
BOX 67
HOWE OK 74940

NANCY M. RICE REVOCABLE
INTER VIVOS TRUST
RR O1 BOX 1580
HOWE OK 74940

FREDERICK & JIMMIE MEDLOCK
BOX 195
HOWE OK 74940

RENDALL THOMPSON
BENNYE THOMPSON
RR01 BOX 1560
HOWE OK 74940

LEROY V & WANDA BROYLES
PO BOX 54
HOWE OK 74940

CHARLEY & BILLYE FORD
2909 S BATES
OKLAHOMA CITY OK 73128

FLORENCE N DICKERSON
PO BOX 399
POTEAU OK 74953

HELEN J BROWN
PO BOX 35
WARNER OK 74469

ANN ELIZABETH NORTH
879-C MEADOWLAND DRIVE
NAPLES FL 33963

PATSY BATES CLARKE
3607 SHANEMOSS COURT
HOUSTON TX 77068-2003

TURLA BATES LEATH
1502 NEELY
MIDLAND TX 79705

EDWARD G & ANN STONE
2453 S 4TH AVE
YUMA AZ 85364

CHARLES L & LYDIA LOVE
PO BOX 116
HOWE OK 74940

M C & DARLENE SHADWICK
RR 01 BOX 570
HOWE OK 74940

BOBBY D COX LIVING TRUST
RR 01 BOX 3440
HOWE OK 74940

BOBBY D COX
RR 01 BOX 3440
HOWE OK 74940

EDWARD G & ANN STONE
964 PALM AVE
YUMA AZ

JAMES T MORELAND
207 BURKLE
POTEAU OK 74953

MARY ELLEN FREEMAN
RR 01 BOX 3615
HOWE OK 74940

KENNETH & PAULA BARNHART
RR 01 BOX 4070
HOWE OK 74940

ROY REED LLC
BOX 687
POTEAU OK 74953

JERRY L GILLIAM
PO BOX 881
HEAVENER OK 74936

ELDON L NOBLES ET AL
645 BROOKLINE PL
FULLERTON CA 92635

DAVID F CLINTON
PO BOX 210
HOWE OK 74940

JACK & CATHY GERDES
RR 01 BOX 1590
HOWE OK 74940

MILTON & JOAN DEIHL
BOX 190
HOWE OK 74940

SAM & JOAN JOHNSTON
PO BOX 70
HODGEN

GLENDON & VERNA WATKINS
RT BOX 3390
HOWE OK 74940

GEORGE & CAROLYN WILLIAMS
C/O BOBBIE GLENN
03 WAYNE STREET
POTEAU OK 74953

HELEN PATE
PO BOX 785
POTEAU OK 74953

JOE S CAST
RR 01 BOX 3380
HOWE OK 74940

ARL R & DONA WILSON
R 01 BOX 4075
IOWE OK 74940

LAJUANA L KILLION
C/O HARRELL BATES
PO BOX 316
PANAMA OK 74951

JAMES W & OLLIE FARRINGTON
RT 1 BOX 1650
HOWE OK 74940

ALPH W & BETTY WEBB JR
OX 184
OWE OK 74940

MICHAEL & REBECCA LAFEVERS
2101 N BROADWAY
POTEAU OK 74953

JULIA R & ANTHONY C STACY
PO BOX 38
HOWE OK 74940

AMES V & BARBARA MORRISON
O BOX 161
OWE OK 74940

CURTIS & ERMA FAULKENBERRY
RR 01 BOX 3240
HOWE OK 74940

MELVIN W & GLADYS CLOAKEY
RR 01 BOX 3460
HOWE OK 74940

INNIE A PARKER LIFE ESTATE
R 01 BOX 3260
OWE OK 74940

JP & VERNEICE MARTINDALE
RR 01 BOX 3340
HOWE OK 74940

BOBBY & CHERYL STACY
RR 01 BOX 3300
HOWE OK 74940

RUBY I & HOMER ARY
& CLARA PIERSANT
RR 01 BOX 3290
HOWE OK 74940

SAM C & JOAN JOHNSTON
PO BOX 70
HODGEN OK

HUGH & LONNIE GARDENHIRE
RR 01 BOX 2940
HEAVENER OK 47936

FIRST NATIONAL BANK
PO BOX 68
HEAVENER OK 74536

ELVIN & IRENE MCCULLAH
RR 01 BOX 3220
HOWE OK 74940

WILLIAM C & OMEGIA STINSON
RR01 B0X 3270
HOWE OK 74940

WILLIAM C & WANDA PHILLIPS
RR 01 BOX 3370
HOWE OK 74940

DAVID & LINDA HALL
RR 01 BOX 3370
HOWE OK 74940

GARY E GILLHAM
RR01 BOX 3360
HOWE OK 74940

RANDY & SHEILA MARTINDALE
PO BOX 132
HOWE OK 74940

FREDDIE & DIANA DYER
PO BOX 281
HOWE OK 74940

JERRY L VANHOOK
BOX 117
HOWE OK 74940

RAY & GISELA LAVENDER
RR 01 BOX 1395
HEAVENER OK 74936

JOHN T BENNETT
RR 01 BOX 3170
HOWE OK 74940

RAYMOND W & RENA HALL
PO BOX 370
HEAVENER OK 74536

VILLIAM R VANHOOK
'O BOX 102
RED OAK OK 74563

WINONA F BOHANNON ET AL
RT 1 BOX 3500
HOWE OK 74940

BILLY A MAGGARD
RR 02 BOX 8
POTEAU OK 74953

GEORGE BRANSCUM
R 01 BOX 3563
IOWE OK 74940

LOUISE HORNBACK
RR 01 BOX 3140
HOWE OK 74940

HARLAN & PATSY VINSON SR
RR 01 BOX 1360
HEAVENER OK 74936

ERRY & MARGARETT STACY
R 01 BOX 3160
OWE OK 74940

JC & GRACE TERRY
C/O CHARLES L TERRY
RT 3 BOX 156
ALTUS OK 73521

BILLY M & GUSTAVIA WRIGHT
PO BOX 461
HEAVENER OK 74953

ORENA HANCOCK
R 01 BOX 3530
OWE OK 74940

T C & BARBARA ADDISON
PO BOX 132
HEAVENER OK 74936

BILL J SCARBROUGH
PO BOX 87
HOWE OK 74940

ELA BAKER
R 01 BOX 3590
OWE OK 74940

WAYNE & IRIS C HELTON
RR 01 BOX 3540
HOWE OK 74940

HOWARD M & SANDRA SIMS
RT 1 BOX 3580
HOWE OK 74940

HAZEL J SIMS LIFE ESTATE
RR 01 BOX 3600
HOWE OK 74940

MACKEY W & SUSAN BAKER
RR 01 BOX 3570
HOWE OK 74940

BILLY L & TERESA KING
RR 01 BOX 3568
HOWE OK 74940

BEST CONCRETE CO
PO BOX 849
POTEAU OK 74953

EDDIE G & LISA NELSON
RT 1 BOX 3595
HOWE OK 74940

CHARLES & MARY FREEMAN
RR 01 BOX 3615
HOWE OK 74940

CHARLES & NORMA LUSK
RR 01 BOX 3585
HOWE OK 74940

LESLIE E & SHIRLEY YORK
RR01 BOX 3505
HOWE OK 74940

L.D. SHADWICK
PO BOX 548
WISTER OK 74966

KENNETH G & DEBRA CRABTREE
RR 01 BOX 3617
HOWE OK 74940

JIMMIE E & SHARON S CATE
RR 01 BOX 3630
HOWE OK 74940

T C & BARBARA ADDISON
BOX 132
HEAVENER OK 74937

TERRY & ROGER HIMES
BOX 366
HEAVENER OK 74936

CHARLES & VICKI BOLLINGER
RR 01 BOX 3508
HOWE OK 74940

BRIAN & CHRISITE HILLEBRAND
RR 01 BOX 3135
HOWE OK 74940

WILLIAM & JENNIE FRIZZELL
C/O MONROE RANTEN
RR 01 BOX 770
HOWE OK 74940

BETTY E VANHOOK
PO BOX 42
HOWE OK 74940

FLOYD B & LORA MORTENSON
RR 01 BOX 355
HOWE OK 74940

WANDA J STRONG
1 GLADYS ST
HOUMA LA 70364-2371

EVERT E & DEPHNA STACY
PO BOX 66
HOWE OK 74940

DAVID B & PATTY CURRY
RR 01 BOX 372
HOWE OK 74940

JOHN NORTH & HELEN M ALLEN
B-C MEADOWLAND DRIVE
NAPLES FL 33963

ROGER L & SANDRA COLBERT
PO BOX 102
HOWE OK 74940

BONNIE B SCROGGINS
LIFE ESTATE
PO BOX 190
POTEAU OK 74953

HERMAN STONE
RR 01 BOX 350
HOWE OK 74940

JERRY W & NANCY STANDIFER
RR 01 BOX 340
HOWE OK 74940

TOMMY & JANICE FORD
RR 01 BOX 360
HOWE OK 74940

GAIL & RITA F MEEKS
RR 01 BOX 377
HOWE OK 74940

BOBBY J & LINDA A MILLS
RR 01 BOX 1570
WISTER OK 74966

OLEG V & INA GURIEV
5015 OSAGE AVE
PHILADELPHIA PA 19143

OLEN CRANFIELD
PO BOX 488
HEAVENER OK 74936

STANTON L & GAIL SMITH
RR 01 BOX 377
HOWE OK 74940

KIAMICHI ELECTRIC
PO BOX 340
WILBURTON OK 74578

RAY & BARABRA ROBERTS
PO BOX 171
HOWE OK 74940

BARBARA HANCOCK
3201 E RACETRACK RD E
POCOLA OK 74902

JOSEPH D & SHONNA M BUTLER
RR 1 BOX 1770
HOWE OK 74970

HASKELL & IRENE NOBLES
112 ROSEWOOD DR
POTEAU OK 74953

DON & DONNA REED
RR 2 BOX 108-G
HOWE OK 74970

PATSY GIBSON
RR 1 BOX 1820
HOWE OK 74970

JOHN A & MILDRED MITCHELL
RR 1 BOX 2880
HOWE OK 74970

NORVAL E & FLORENCE PLACE
RT 1 BOX 1720
HOWE OK 74970

ALBERT L LOCKHART
1912 EAST LAKESIDE TERRACE
MUSTANG OK 73064

JANET B BOYD TRUST
RR 1 BOX 1760
HOWE OK 74970

LUCILLE LASSITER
RR 1 BOX 2860
HOWE OK 74970

GLEN F & MIRANDA GREEN
RR 2 BOX 95-X
WISTER OK 474699

FRED B HAYES
131 HALL CIR APT 2
TUSTIN CA 92689-3224

TOBEY M & KIMBERLY DEIHL
PO BOX 413
POTEAU OK 74953

JAMES W & OLLIE FARRINGTON
RT 1 BOX 1790
HOWE OK 74970

BETTY J VISE
RT 1 BOX 1800
HOWE OK 74970

HOWARD E & VICKIE MCULLAH
RR 1 BOX 1810
HOWE OK 74970

RANDY E & KAREN ARMSTRONG
RR 1 BOX 2890
HOWE OK 74970

LYNN E & ANITA LOCKHART
RR 1 BOX 1849
HOWE OK 74970

GEORGE H URCHISON JR
RR 1 BOX 1805
HOWE OK 74970

RONNY J & BRENDA G BLAKE
PO BOX 233
HOWE OK 74970

JOHN A & MILDRED MITCHELL LIFE
ESTATE
RR 1 BOX 2880
HOWE OK 74970

BARBARA HANCOCK
3201 E RACETRACK RD E
POCOLA OK 74902

EDDIE L. GILLHAM
RR 01 BOX 3228
HOWE OK 74940

EZRA& IRENE STACY
RR 01 BOX 3640
HOWE OK 74970

JAMES & TRACEY GILLIAM
PO BOX 192
HEAVENER OK 74936

ROBBIN IRENE THOMPSON
RR 01 BOX 3670
HOWE OK 74970

COY & DAWN R. HILL
RR 01 BOX 3780
HOWE OK 74970

CLEO H & MARY OLIVER
RT 1 BOX 3670
HOWE OK 74970

FAITH BAPTIST CHURCH
BOX 318
HOWE OK 74940

RURAL WATER #5
PO BOX 88
HOWE OK 74940

DECKER FAMILY TRUST
C/O ED DECKER
275 TIMBER RIDGE ROAD
HOWE OK 74940

OG&E
ATTN: Carl Cranfield - MW22
PO BOX 321
OKLAHOMA CITY OK 73101

FLOY DAWES
RT 1 BOX 3610
HOWE OK 74940

LOREN MIZE TRUST
108 PATRICK LANE
POTEAU OK 74953

JACE & SHEILA TANGUAY
PO BOX 636
HEAVENER OK 74937

WESTERN FARMERS ELECTRIC
COOPERATIVE
PO BOX 429
ANADARKO OK 73005

CHARLES DRAKE
OFFICE OF LEGAL COUNCIL
OSU BOARD OF REGENTS
220 STUDENT UNION
STILLWATER OK 74078

WES J THORNBURG
PO BOX 247
HOWE OK 74940

LEGAL DESCRIPTION TO BE ANNEXED

Township 6 North, Range 25 East, Leflore County, Oklahoma:

All of Section 23;
AND
The W/2 of the SW/4 of the SW/4 of Section 25 (including parts of Townsite Addition #5 and parts of the Original Town of Howe);
AND
All of Section 26 (including parts of Townsite Addition #5 and parts of the Original Town of Howe);

AND
The East Half of the East Half AND the East Half of the West Half of the East Half of Section 34 (also described as Lots 14, 15, 16, 17, 18, 21, 22, 23, 24, 25, 26, 27, 40, 41, 42, and 43 of Townsite Addition #5);
AND
All of Section 35 (including parts of Townsite Addition #5 and parts of the Original Town of Howe);
AND
The West Half of Section 36 (including parts of Townsite Addition #5 and parts of the Original Town of Howe);

Township 5 North, Range 25 East, Leflore County, Oklahoma:

The NW/4 AND All that part of the S/2 lying West of the Kansas City Southern Railroad in Section 1;
AND
All of Section 2 (including parts of Townsite Addition #6 and parts of the Original Town of Howe);
AND
The N/2 of the N/2 of Section 11;
AND
The N/2 of the NW/4 and that part of the W/2 of the NW/4 of the NE/4 lying West of the Kansas City Southern Railroad in Section 12;

Less and except the Original Town of Howe and all previously annexed tracts.

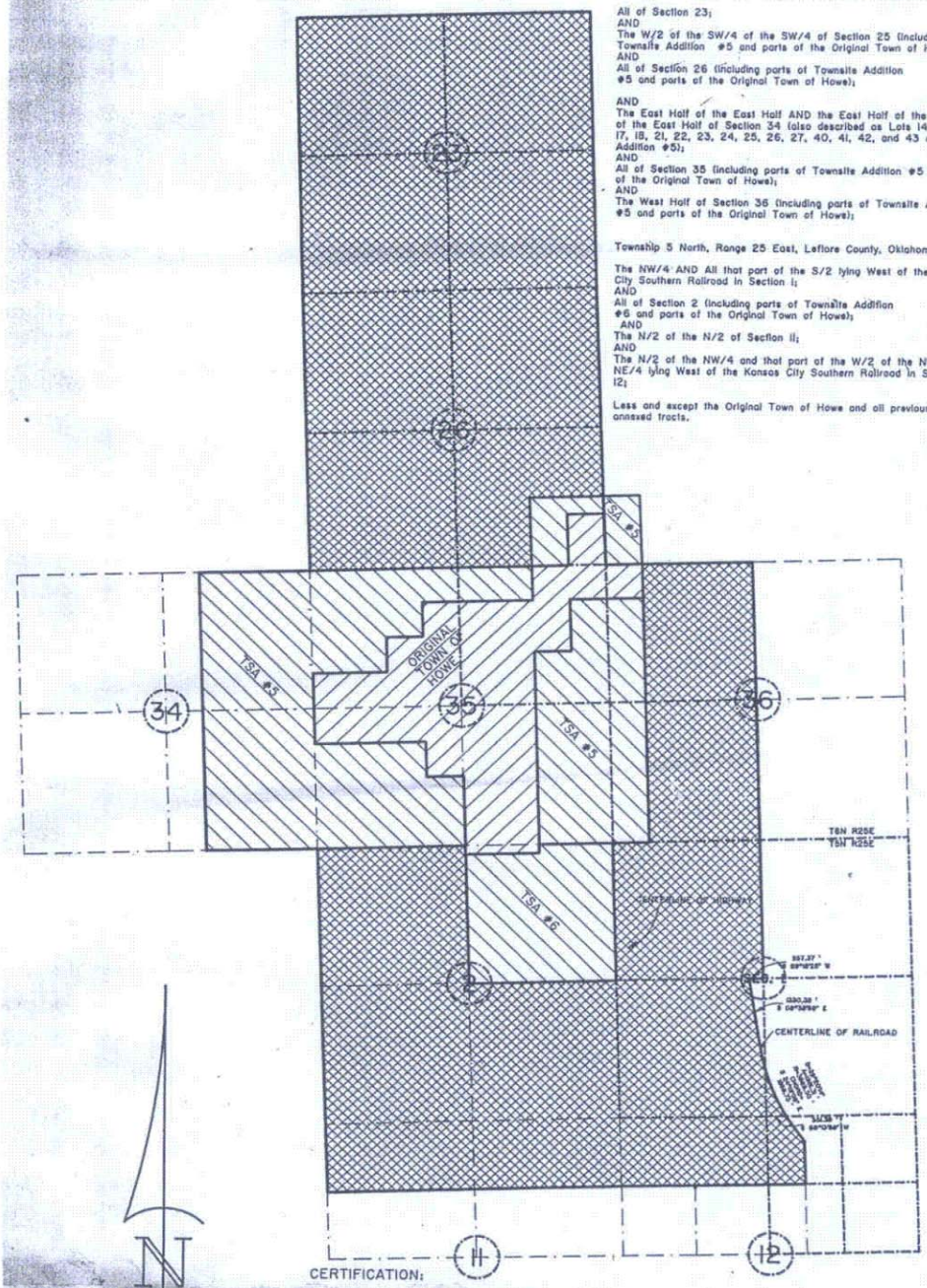

CERTIFICATION:

I, H. Wayne McClain, do hereby certify that I am a Registered Land Surveyor in the State of Oklahoma and that this map was prepared by me for the purpose of calculating the area to be annexed by the town of Howe, Leflore County, Oklahoma.

H. Wayne McClain
Registered Land Surveyor #990

REGISTERED LAND SURVEYOR
H. WAYNE McCLAIN
L.S. 990
OKLAHOMA

2000 1000 0 2000 4000 6000
SCALE IN FEET

SCALE: 1" = 2000'
DATE: FEB. 27, 1997
JOB #: 3294
DRAWING NAME: HOWX3294
SHEET 1 OF 1

DRAWN BY: HWM
APPROVED BY: HWM

NO.	REVISION	DATE	BY
1	Changed Legal	3/3/97	hwm

McClain Surveying Company
P.O. Box 801 Poteau, OK 74953
(918) 647-2716 FAX: (918) 647-8175
REGISTERED LAND SURVEYORS, OKLAHOMA & ARKANSAS
OKLA. CERTIFICATE OF AUTHORIZATION #2338

TOWN OF HOWE
PROPOSED ANNEXATION

LEFLORE COUNTY, OKLAHOMA

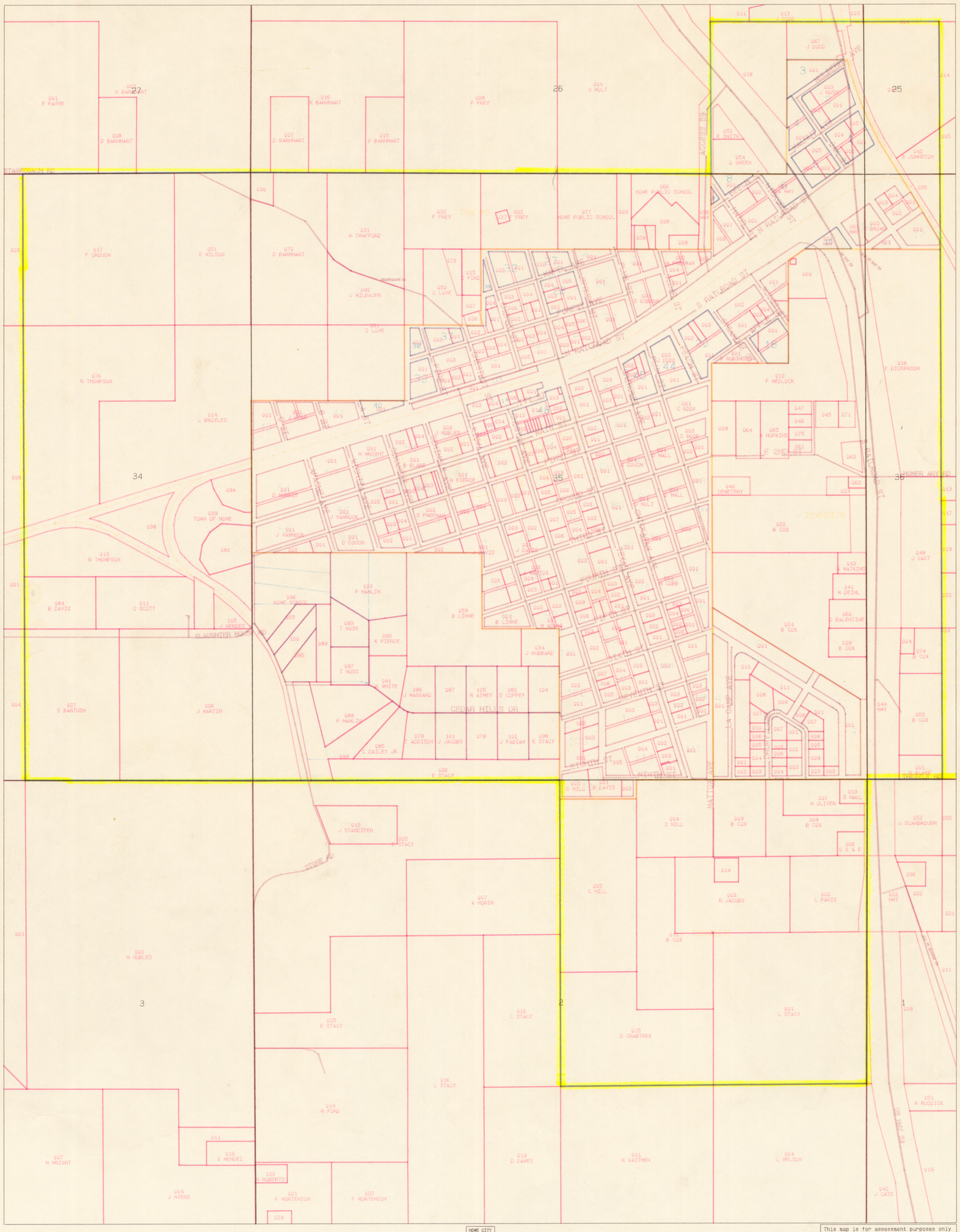

HOME CITY
3/75F/2004

This map is for assessment purposes only and is not intended for use in making conveyances or for preparing legal descriptions of properties.
By LEFLORE COUNTY ASSESSOR with MIMS.

RECEIVED
APR 0 3 2007
LEFLORE COUNTY ELECTION BOARD

RECEIVED
APR 0 3 2007
LEFLORE COUNTY ELECTION BOARD

4-3-07
K. Sanders

LEFLORE COUNTY
OKLAHOMA
HOWE OKLA.

SCALE OF FEET

NO 5

DESCRIPTION AND AREAS

[illegible] SEC. 25, T. 6 N. R. 25 E. LESS 2.05 ACRES HERETOFORE RESERVED FOR HOWE TOWNSITE	17.95 Ac.
SE¼ OF SE¼ OF SEC. 26, T. 6 N. R. 25 E. LESS 14.27 ACRES HERETOFORE RESERVED FOR HOWE TOWNSITE	25.73 Ac.
E½ OF E½ OF SEC. 34, T. 6 N. R. 25 E.	160.00 Ac.
E½ OF W½ OF E½ OF SEC. 34, T. 6 N. R. 25 E.	80.00 Ac.
SECTION 35, T. 6 N. R. 25 E. LESS 295.00 ACRES HERETOFORE RESERVED FOR HOWE TOWNSITE AND 3.00 ACRES RESERVED FOR [illegible]	630.00 Ac.
W½ OF SW¼ OF SEC. 36, T. 6 N. R. 25 E.	80.00 Ac.
[illegible] HERETOFORE RESERVED [illegible]	72.00 Ac.
TOTAL	1972.73 Ac.

AUTHORITY

ACT OF CONGRESS APPROVED FEBRUARY 19, 1912 AND REGULATIONS APPROVED [illegible] SECRETARY OF THE INTERIOR [illegible]

John G. Joyce
SURVEYOR IN CHIEF.

McALESTER OKLAHOMA
AUGUST 30, 1913.

SURVEYORS CERTIFICATE

I, HEREBY CERTIFY THAT I, HAVE CAREFULLY AND ACCURATELY SURVEYED AND STAKED LEFLORE COUNTY OKLAHOMA, TOWNSITE ADDITION NO. 5 EMBRACING THE LAND DESCRIBED HEREON, AND THAT THIS IS A CORRECT PLAT THEREOF.

Merritt C. Houston
SURVEYOR.

HOWE OKLAHOMA.
NOVEMBER 14, 1912

NOTES

ALL DISTANCES ARE IN FEET AND DECIMALS THEREOF MEASURED WITH A STEEL TAPE.

ALL LOT CORNERS ARE MARKED BY OAK STAKES 2"X 2"X 16".

THE AREA OF ALL ROADWAYS ARE INCLUDED IN LOT AREAS.

LAND RESERVED BY DEGNAN - McCONNELL COAL & MINING CO. INDICATED THUS.

APPRAISERS CERTIFICATE

WE HEREBY CERTIFY THAT WE HAVE CLASSIFIED THE LAND DESCRIBED HEREON AS SUITABLE FOR TOWN LOTS AS PROVIDED BY THE ACT OF CONGRESS APPROVED FEBRUARY 19, 1912.

Henry M. Tidwell
CHAIRMAN.

Royal J. Allen

Robert L. Kidd
APPRAISERS.

McALESTER OKLA.
OCT. 14, 1913.

Department of the Interior
[illegible]

Approved
Assistant Secretary

CERTIFICATE

TO CERTIFY THAT I AM THE OFFICER HAVING CUSTODY OF CODES PERTAINING TO THE DISPOSITION OF THE TRIBAL LANDS OF THE CHOCTAW AND CHICKASAW TRIBES OF INDIANS, AND THAT THIS MAP IS A TRUE COPY OF THE ORIGINAL MAP ON FILE IN THE OFFICE SHOWING THE SEGREGATED COAL LAND IN TOWNSITE NUMBER 5 LEFLORE COUNTY, OKLAHOMA SUBJECT TO SALE UNDER THE ACT OF FEBRUARY 19, 1912.

[illegible]

GENERAL MAP OF TOWNSITE

T. 6 N. R. 25 E.
NO. 5

CHICAGO ROCK ISLAND AND PACIFIC RR
KANSAS CITY SOUTHERN RR
HOWE

STATION GROUNDS APPROVED SEPT 28 1899.
ADDITIONAL STATION GROUNDS APPROVED MAY 21 - 1901

LOT 1 14.63 A. RR 5.69 20.32 A
LOT 2 3.57 A.
LOT 3 5.00 A.
LOT 4 7.59 A.
LOT 5 7.59 A.
LOT 6 10.02 A.
LOT 7 10.01 A
LOT 8 10.00 A
LOT 9 10.00 A
LOT 10 3.00 A.
LOT 11 3.00 A.
LOT 12 20.02 A.
LOT 13 20.03 A.
LOT 14 20.03 A
LOT 15 20.03 A.
LOT 16 20.27 A.
LOT 17 20.11 A.
LOT 18 10.01 A.
LOT 19 10.01 A.
LOT 20 10.03 A.
LOT 21 9.00 A.
LOT 22 12.00 A.
LOT 23 15.13 A.
LOT 24 14.41 A.
LOT 25 RR 8.58 3.60 A. 12.18 A.
LOT 26 13.30 A.
LOT 27 13.41 A. RR 2.22 A. 15.63 A.
LOT 28 11.80 A. RR 4.26 A. 16.06 A.
LOT 29 7.60 A.
LOT 30 9.52 A.
LOT 31 5.02 A.
LOT 32 5.01 A.
LOT 33 5.02 A.
LOT 34 5.02 A.
LOT 37 7.54 A.
LOT 38 14.73 A. RR 4.89 A 19.62 A.
LOT 39 7.43 A.
LOT 40 19.55 A.
LOT 41 19.56 A.
LOT 42
LOT 43
LOT 44 R.R. 1.34 A. LESS 3.17 A.
LOT 45 10.08 A.
LOT 46 7.30 A.
LOT 48 50.2 A.
LOT 49 8.83 A.
LOT 50 5.01 A.
LOT 51 8.78 A.
LOT 52 20.04 A.
LOT 53 20.04 A.
LOT 54 6.76 A.
LOT 55 8.88 A.
LOT 56 10.13 A.
LOT 57 10.00 A.
LOT 58 20.05 A.
LOT 59
LOT 60.

HOWE CEMETERY

PINE GROVE ANNEX

Mountain View Sub-Div.

Railroad, North, South, Main, First, Second, Third, Fourth, Fifth, Sixth, Seventh, Eighth, Cherokee, Choctaw, Chickasaw, Texas, Apple, Maple, Forest, Mulberry, Walnut, Oak, Birch, Cedar, Chestnut, Pine, Ivy, Rose, Hickory, Poplar, Hawthorne, Roadway 40' W.

IRON PIN
STONE

CERTIFICATE

THIS IS TO CERTIFY THAT I AM THE OFFICER HAVING CUSTODY OF THE RECORDS PERTAINING TO THE DISPOSITION OF THE TRIBAL LANDS OF THE CHOCTAW AND CHICKASAW TRIBES OF INDIANS, AND THAT THIS MAP IS A TRUE AND CORRECT COPY OF THE ORIGINAL MAP ON FILE IN THIS OFFICE SHOWING THE SEGREGATED COAL LAND IN TOWNSITE ADDITION NO 6 OF LEFLORE COUNTY, OKLAHOMA SUBJECT TO SALE UNDER THE ACT OF FEBRUARY 19, 1912.

[illegible]
SECRETARY UNDER LOW THE FIVE CIVILIZED TRIBES

MUSKOGEE OKLA.
NOV. 1, 1915

GENERAL MAP OF TOWNSITE

T. 5 N.
NO. 6

LOT 1 1981 A
LOT 2 9.82 A.
LOT 3 9.89 A.
LOT 4 7.46 A.
LOT 5 10.02 A.
LOT 6 10.02 A
LOT 7 10.02 A
LOT 8 10.02 A.
LOT 9 10.02 A.
LOT 10 5.01 A.
LOT 11 5.01 A.
LOT 12 10.02 A.
LOT 13 10.02 A.
LOT 14 10.02 A.
LOT 15 20.03 A.

IRON PIN
STONE

Courtesy of Katy Nolen and Bob Hintz, Mayor of Howe

Reproduced & Donated By: (4 Apr 88)
Amy Lee Nall

Location:
Con McBee, County Surveyor, Le Flore County, Oklahoma.
[illegible]

Note: Reproduce this copy.

ATTEST: JUNE 21, 1999

J.D. Ford
J.D. FORD
CITY CLERK
CITY OF HOWE

SIGNED: JUNE 21, 1999

Allen Benefield
ALLEN BENEFIELD
MAYOR
CITY OF HOWE

Jeffrey Dalton
JEFFREY DALTON
TRUSTEE
CITY OF HOWE

Howe