Rec'd 10-24-99 MG

RECEIVED
FEB 0 9 2007
OKLAHOMA [illegible] COMMISSION

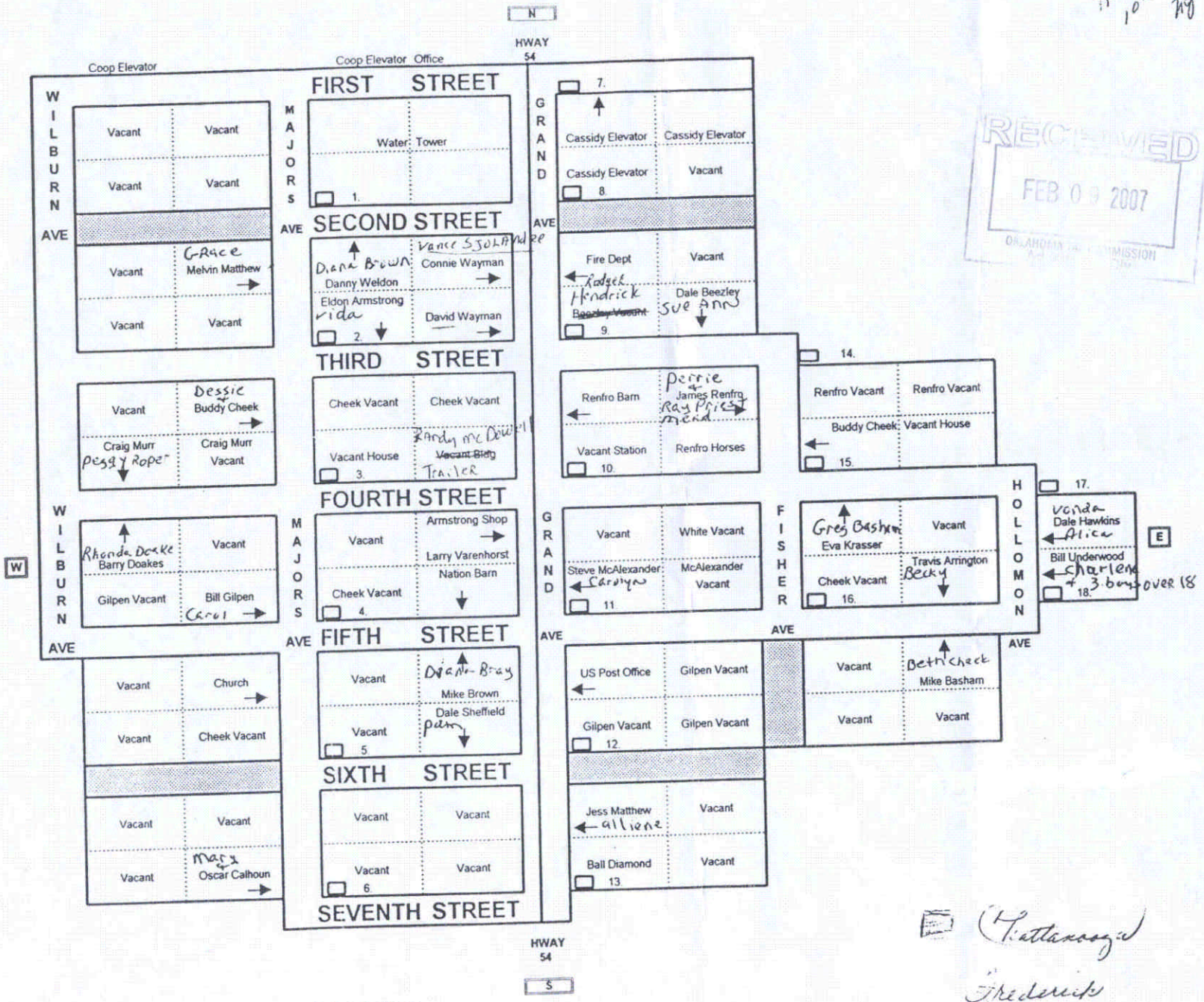

Attached listing for names of street signs

(Tattanooga)

Frederick

Hollister

I, Ernest L. Guyer, Civil Engineer and Surveyor being duly sworn do certify that the following plat accurately represents the surveyed limits of the Town Of Hollister, Oklahoma, and a part of the N.W. ¼ of Section 34, and a part of the S.W ¼ of Section 34, and a part of the S.E. ¼ of Sec. 33, and a part of the N.E. ¼ of Section 33 all in T2S. R.16W.I.M. and more particularly described as follows; Beginning at a point on the section line 1616.7 feet South of the ¼ section corner between Sections 33 & 34 T2S. R.16W.I.M. Thence east at right angles to said section line 390 feet to the center line of Fisher Ave; Thence North along the center line of Fisher Ave. 346.7 feet; Thence east 1256.7 feet to a point; Thence North 1270 feet to the ½ section line; Thence West along the ½ section line 526.7 feet to center line of Simmons Ave; Thence north 1117.35 feet to north line of W.F.&N.W.R.R. Co's Right of way; Thence North 61°18' West along right of way to a point on the center line of Bennet Ave; Thence south 117[illegible] Thence south 610 feet; Thence west along the ½ section line 36[illegible] east 730 ft; Thence south 526.7 feet; Thence east 390 ft. to the pl[illegible] more or less.

Subscribed and sworn to before me this 10th. day o[illegible]

My Commission expires July 26th 1924
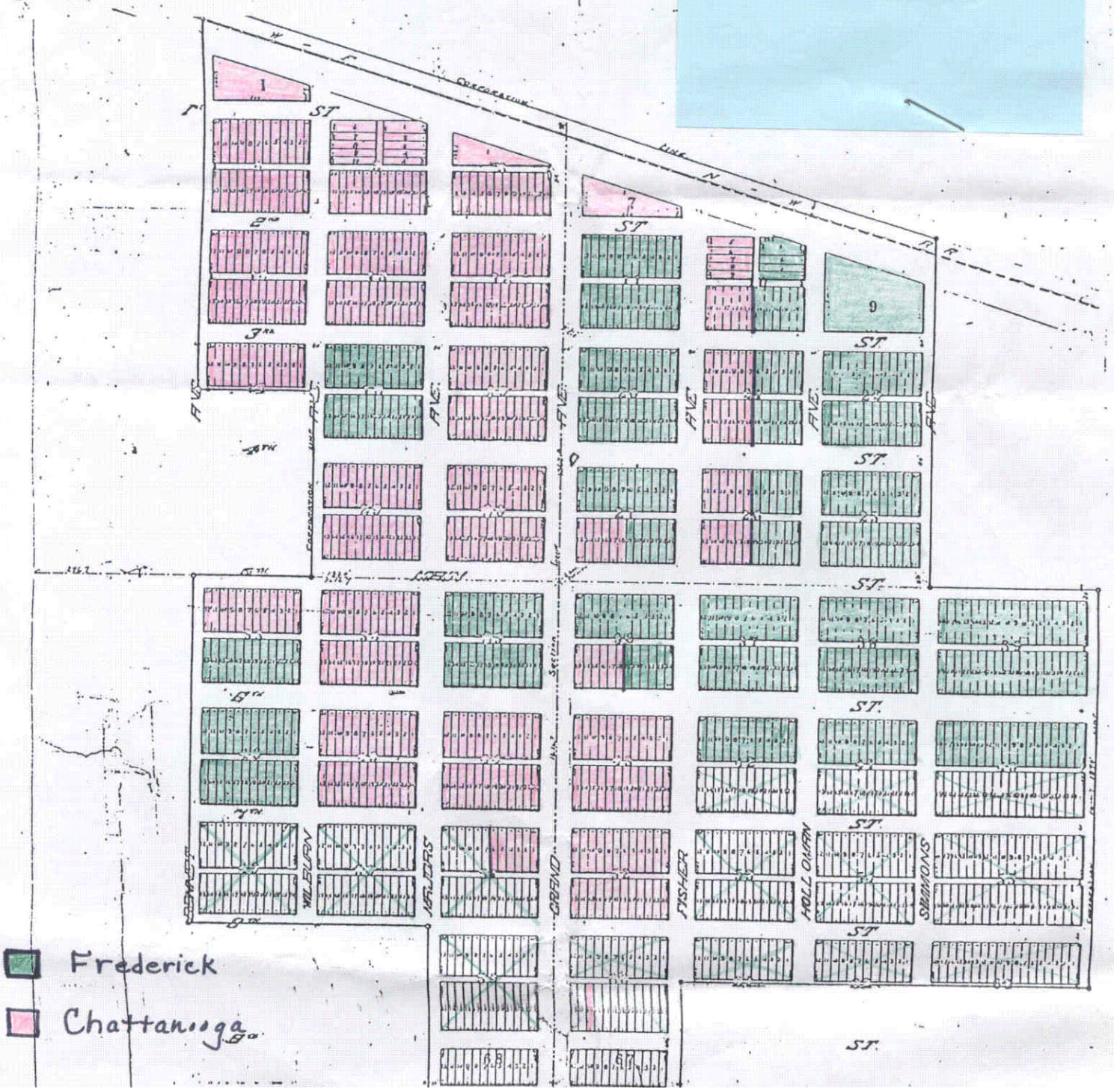
MR. FRAZIER, THIS MAP IS COLORED ACCORDING TO THE SCHOOL DISTRICT THE PEOPLE CHOSE YEARS AGO. THE ELECTION BOARD USES THIS MAP TO PUT THE VOTERS IN THE CORRECT SCHOOL DISTRICT.