STATE OF OKLAHOMA, COUNTY OF GARFIELD, SS.
Filed Dec. 1, 1952 at 11:57 A M., and
RECORDED IN OFFICE OF A. G. VADAKIN, County Clerk.
No. 51536 Fee $ 1.80 (SEAL) Jane Miles DEPUTY

MISC 164 PAGE 173

~~Will Call~~—Mailed—~~Given~~ to Luther Wells - 106 E. Bdwy.

3" R-4"

ORDINANCE NO. C-95

An Ordinance ...

51536

Ordinance C-95

ORDINANCE ANNEXING CERTAIN LANDS TO THE CITY OF GARBER, OKLAHOMA AND FIXING THE CITY LIMITS ON THE SOUTH AND EAST.

Be it ordained by the Mayor and City Council of the City of Garber Oklahoma:

SECTION 1. That there be annexed to the City of Garber, Oklahoma, a certain area of land, described as follows, to-wit;

> Beginning at a point 360 feet East of the Southwest Corner of the Southeast Quarter (SW Cor of SE¼) of Section Twenty-five (25), Township Twenty-three (23) North, Range Four (4) W.I.M., which point has heretofore been the Southeast Corner of the City limits, thence North 1974 feet, thence East 300 feet, thence South 1626 feet, to the Northwest Corner of "Anderson Addition to Garber, Oklahoma," thence East 830 feet, thence South 348 feet to the center of the Section Line, thence West 1130 feet to the point of beginning, which area includes all of "Anderson Addition to Garber, Oklahoma."

SECTION 2. That said area be annexed for the purpose of taxation, and that the City Clerk furnish copies of this Ordinance to the County Assessor and County Clerk of said Garfield County, Oklahoma.

SECTION 3. That after said area has been attached to the City Sewer system, City Water system, and streets brought to a grade and graveled at the expense of promoters of the "Anderson Addition to Garber, Oklahoma," the residents of said area shall be entitled to police protection and other governmental services.

SECTION 4. That said area North of Osage Avenue shall be attached to Ward 1 and all of said area South of Osage Avenue shall attach to Ward 2, for election purposes.

SECTION 5. That this Ordinance shall take effect and be in force from and after its passage, approval and publication, as required by law.

Passed by the City Council this 20 day of February, 1952.
Approved by the Mayor this 20 day of February, 1952.

ATTEST: [illegible] City Clerk. [illegible] Mayor.

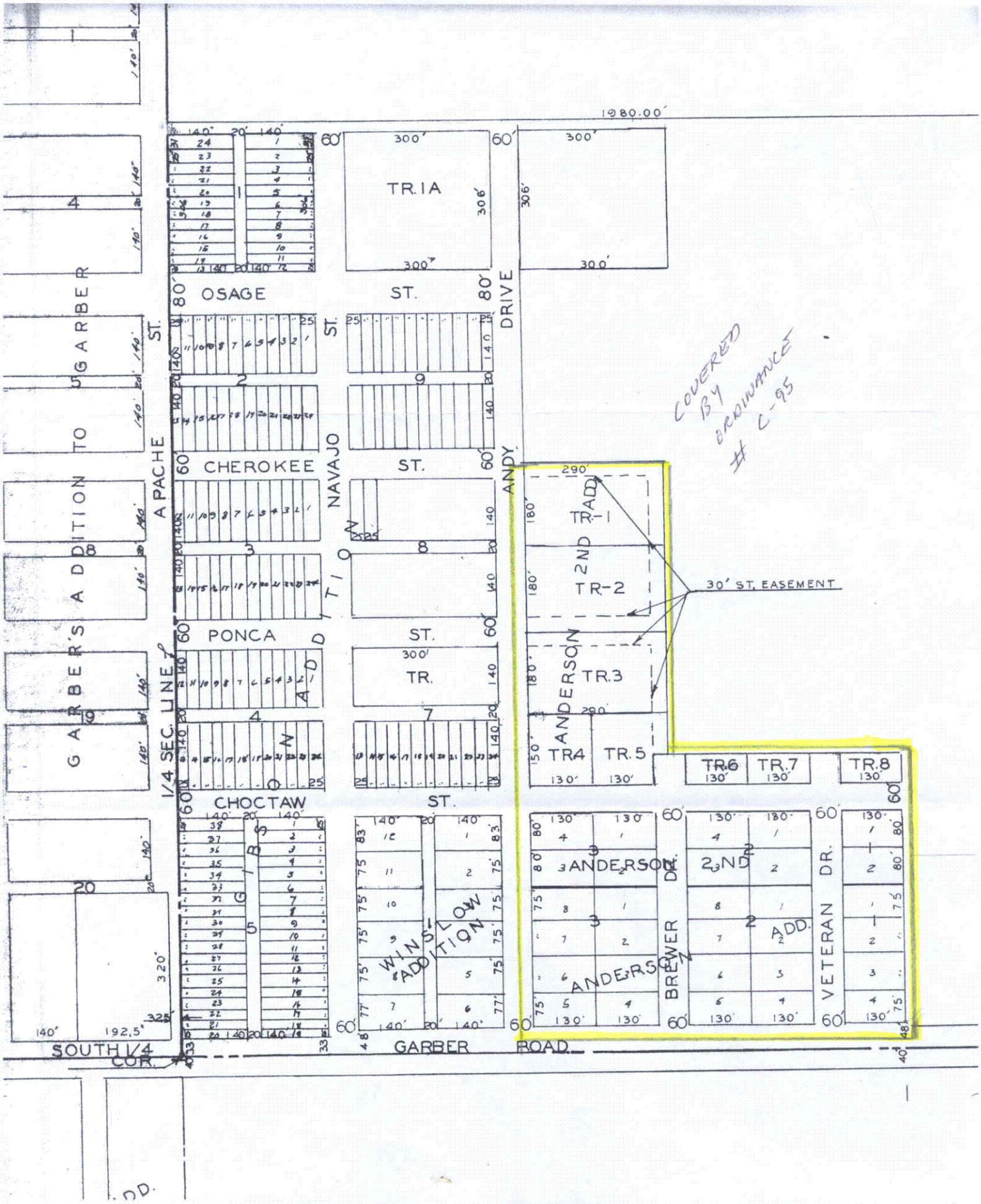
1980.00'
TR.1A
OSAGE ST.
CHEROKEE ST.
PONCA ST.
CHOCTAW ST.
APACHE ST.
NAVAJO ST.
ANDY DRIVE
GARBER'S ADDITION TO GARBER
1/4 SEC. LINE
WINSLOW ADDITION
ANDERSON 2ND ADD.
TR-1
TR-2
TR.3
TR4
TR.5
TR.6
TR.7
TR.8
30' ST. EASEMENT
BREWER DR.
VETERAN DR.
GARBER ROAD
SOUTH 1/4 COR.
COVERED BY ORDINANCE # C-95