ORDINANCE NO. 1612

AN ORDINANCE OF THE CITY COUNCIL OF THE CITY OF DUNCAN, OKLAHOMA, ADDING AND ANNEXING TO THE CITY OF DUNCAN BY CONSENT PROCEDURE AS PROVIDED FOR BY OKLAHOMA STATE STATUTES, TITLE 11, SECTION 21-103(A) CERTAIN PROPERTY LOCATED IN SECTION 1, TOWNSHIP 1 NORTH, RANGE 8 WEST AND DECLARE AN EMERGENCY.

OCT 16 2006

WHEREAS, a certain property owner in Section 1, Township 1 North, Range 8 West had requested annexation into the City of Duncan city limits; and

WHEREAS, the City Council of the City of Duncan deems it proper to annex the tracts of property hereinafter described, and that such annexation will be to the benefit of said City; and

WHEREAS, on October 18, 2005 the Duncan Municipal Planning Commission considered the request of unincorporated areas proposed for annexation as requested by certain property owners by consent procedure as provided for by Oklahoma State Statutes Title 11, Section 21-103(A) and voted to recommend annexation to City Council; and

WHEREAS, Oklahoma State Statutes, Title 11 O.S., Section 21-102 et. seq., is the enabling legislation allowing said annexation.

NOW, THEREFORE, BE IT ORDAINED BY THE CITY COUNCIL OF THE CITY OF DUNCAN, OKLAHOMA: TO WIT:

SECTION 1: That the tracts of property hereinafter described be and the same are hereby added to and annexed to the City limits of Duncan, Oklahoma and incorporated in the City of Duncan, Oklahoma:

Section 1, Township 1 North, Range 8 West, I.M., Stephens County, Oklahoma

a. E ½ E ½ SESE of Section 1, Township 1 North, Range 8 West, I.M., Stephens County, Oklahoma.

SECTION 2: WHEREAS, it being immediately necessary for the preservation of the peace, health, safety and welfare of the City of Duncan, Oklahoma, and the inhabitants thereof that the provisions of this ordinance be put in full force and effect, an emergency is hereby declared to exist by reason whereof this ordinance shall take effect and be in full force from and after its passage as provided by law.

PASSED AND APPROVED this 8th day of November, 2005.

THE CITY OF DUNCAN
A Municipal Corporation

By: Al Hinshaw
Al Hinshaw, Mayor

ATTEST:

Gerald Morris
Gerald Morris, City Clerk

APPROVED AS TO FORM AND LEGALITY:

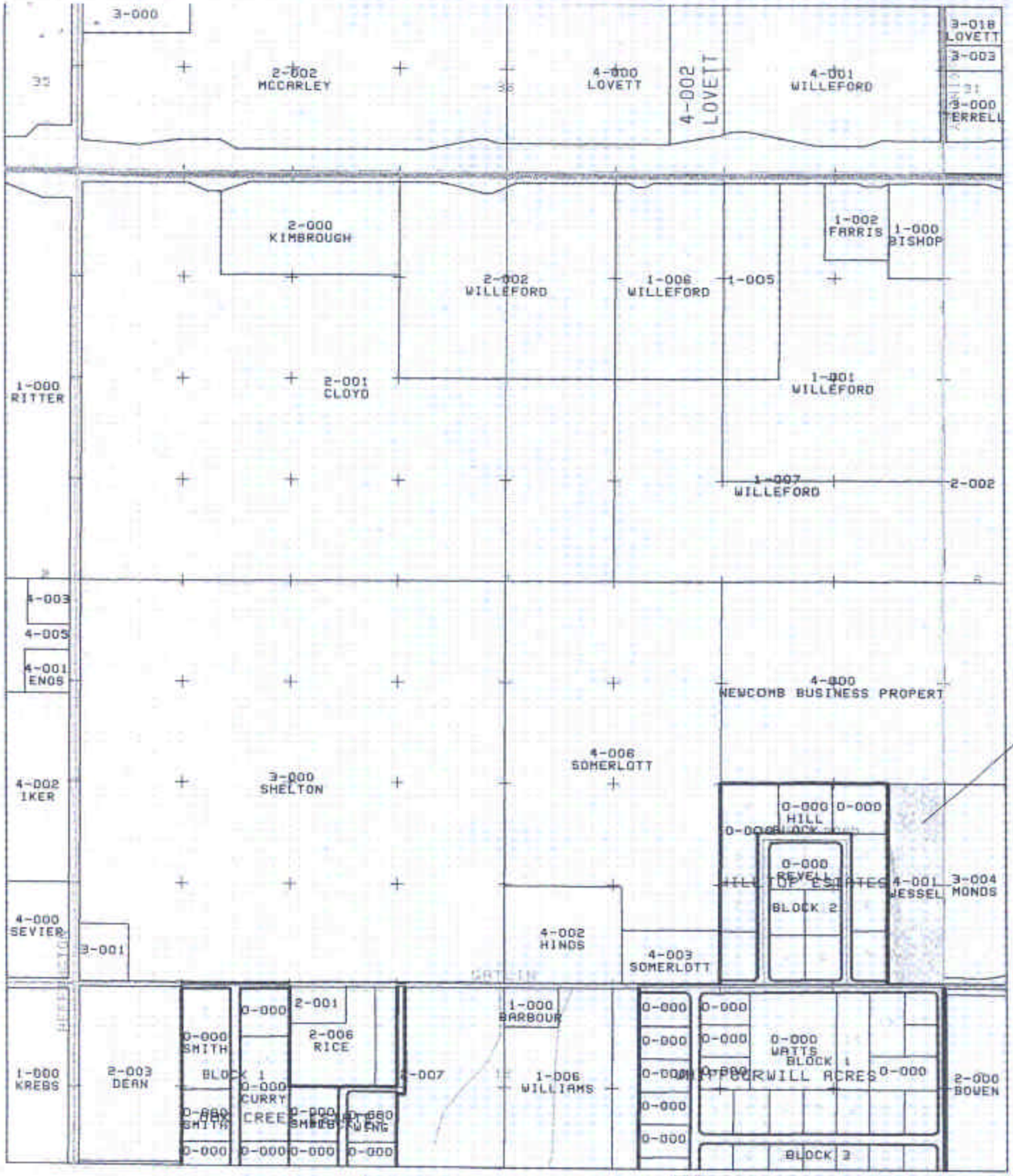

1-1N-8W
Scale 1"= 800 ft

This map is for assessment purposes and is not to be used for making conveyances or for preparing legal descriptions.
Copyrighted 1993-2005 by the STEPHENS COUNTY ASSESSOR, Duncan, OK.