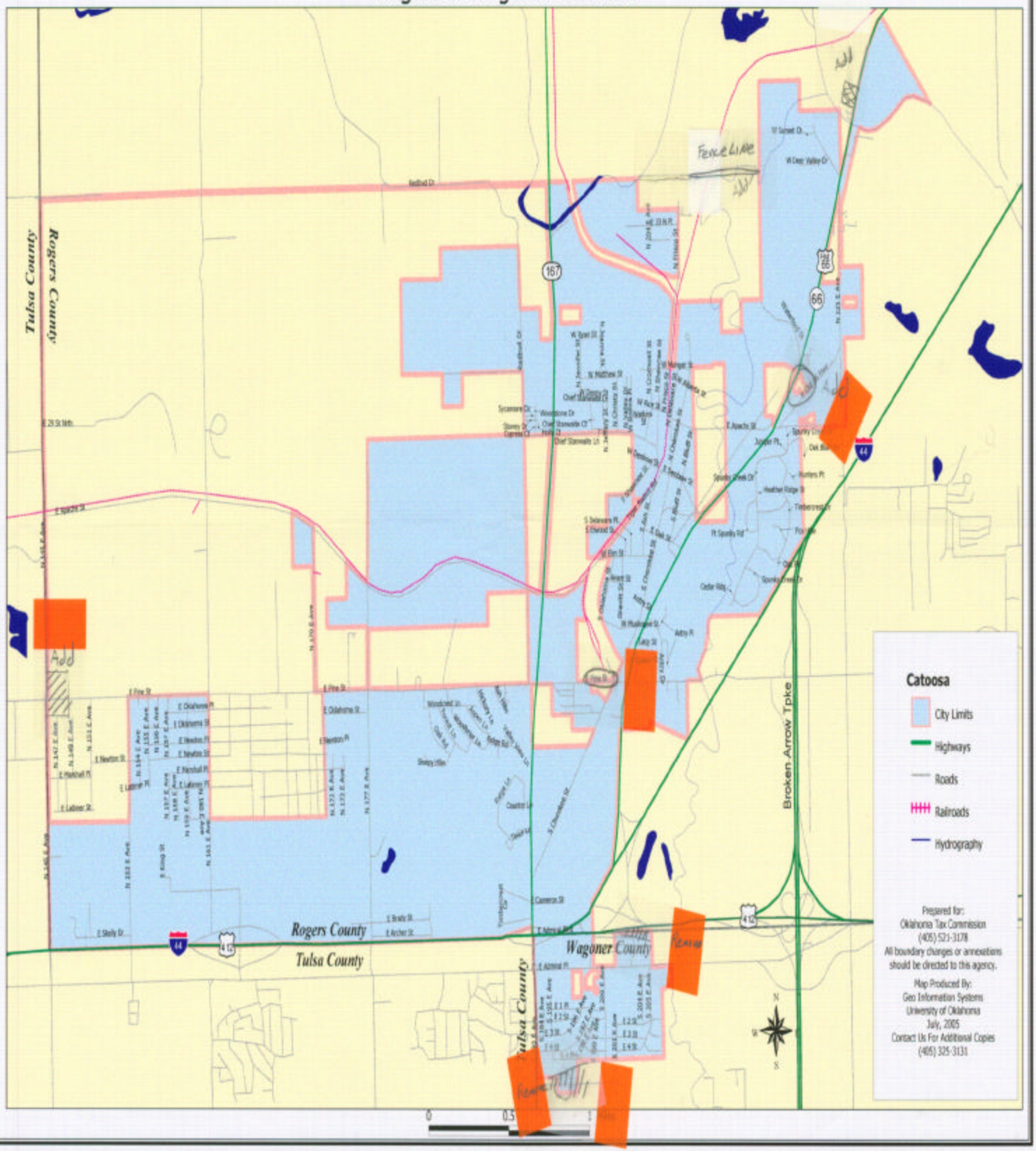Catoosa, Oklahoma
Rogers & Wagoner Counties