STATE OF OKLAHOMA

UNIFORM CRIME REPORT

ANNUAL REPORT

JANUARY—DECEMBER 2006

COMPILED BY THE
OKLAHOMA STATE BUREAU
OF
INVESTIGATION

This publication is issued by the Oklahoma State Bureau of Investigation as authorized by Director A. DeWade Langley. Copies have been deposited with the Publications Clearinghouse of the Oklahoma Department of Libraries.

"*Crime in Oklahoma"* has been prepared by the Information Services Division and the Management of Information Services Division of the OSBI. Persons directly responsible for the creation of this publication are listed below. Through their efforts, the data contained within this report was compiled and the design layout created.

Section Supervisor	Linda DeArman
Field Services Supervisor	Rodney Eaton
Field Services Unit	Aaron Gray Lenedia Hendricks Derrie Fox Mike Goodloe Sharon Maxwell Jenni McDaniel Kay Thurman Jenny Virden
CDC & A Unit Supervisor	Debbie Goodloe
Data Entry Staff	Judy Burnside Cora Hollis Terry Miller Elizabeth Riccardi Claudette Scott
MIS Division Director	Ben Gherezgiher
MIS Staff	Jo Miller Jebessa Mosisa Michael Paul

A special note of appreciation is extended to the law enforcement administrators and UCR reporters in the 295 sheriffs' offices and police departments throughout Oklahoma, who made this data available.

STATE OF OKLAHOMA

BRAD HENRY, GOVERNOR

BUREAU OF INVESTIGATION

A. DEWADE LANGLEY, DIRECTOR

TOM JORDAN, DEPUTY DIRECTOR

INFORMATION SERVICES DIVISION

DAVID PAGE, DIVISION DIRECTOR

FIELD SERVICES UNIT

RODNEY EATON, PROJECT DIRECTOR

6600 N. HARVEY
OKLAHOMA CITY, OK 73116
405-848-6724

TABLE OF CONTENTS

OSBI COMMISSION……viii

INTRODUCTION……..ix

I. CRIME SUMMARY……1-1
Index Crime Trends
Index Crimes – A Ten-Year Comparison

II. UNIFORM CRIME REPORTING PROGRAM……2-1
Legislative Mandate
Objectives
Uses of Criminal Justice Data
Classification of UCR Offenses

III. INDEX CRIME ANALYSIS……3-1
Index Crime Offenses
Murder
Rape
Robbery
Aggravated Assault
Burglary
Larceny
Motor Vehicle Theft
Arson

IV. PROPERTY STOLEN AND RECOVERED……4-1
Property Value and Type

V. ARREST AND CLEARANCE DATA……..5-1
Arrest and Clearance Data
Juvenile Arrest Overview
Juvenile Arrests
Collection of Dispositions
Adult Arrests
Arrests By County

VI. LAW ENFORCEMENT OFFICERS KILLED OR ASSAULTED……6-1
Officers Killed or Assaulted
Law Enforcement Employee Data

VII. REPORTED RURAL CRIME……7-1
Rural Index Crime Offenses

VIII. DOMESTIC ABUSE AND HATE/BIAS CRIMES……8-1
Domestic Abuse
Hate/Bias Crimes

IX. INDEX CRIME OFFENSES BY CONTRIBUTOR……9-1
Map-Index Crimes by County
Contributors
Alphabetical Agency Listing

X. CONTRIBUTOR PARTICIPATION……10-1
History of Program Participation

XI. STATEMENT OF POLICY AND REGULATIONS……11-1
Statement of Policy

XII. APPENDIX……12-1
Statistical Variables
Glossary of Terms

LIST OF TABLES

Index Crime Trends 1-2
Crime Clock 3-4
Murder by Age, Sex, and Race 3-7
Murder By Offense, Relationship, and Weapon 3-8
Robbery By Classification 3-11
Burglary By Classification 3-18
Larceny By Classification 3-20
Arson By Classification 3-25
Property Stolen - Recovered By Month 4-4
Clearance Data 5-4
Juvenile Arrests - A Ten -Year Comparison 5-5
Juvenile Arrests 5-8
Juvenile Dispositions 5-13
Adult Arrests 5-14
County Arrests By Category 5-19
Officer Assignment Information 6-2
Officer Assaults By Activity 6-3
Officer Assaults By Time 6-4
Officer Assaults By Weapon 6-5
Officer Injury Information
Full-Time Law Enforcement and Civilian Employees 6-6
Domestic Abuse By Time of Day 8-3
Domestic Abuse By Day of Week 8-4
Domestic Abuse By Offense
Hate/Bias Crimes 8-5
Type of Offense
Type of Victim
Number of Offenders
Location of Incident
Motivation
Race of Offenders
Index Crimes By County - Map 9-2
Alphabetical Agency Listing 9-4
Oklahoma Index Crime Offenses By Contributor 9-7
Contributor History 10-2

LIST OF GRAPHS

Index Crimes - A Ten -Year Comparison 1-5
Index Crime Offenses 3-2
Violent/Non -Violent Crime By Month 3-3
Murder By Month and Day of Week 3-6
Rape By Month, Forcible and Attempted 3-10
Robbery By Month and Weapon 3-12
Aggravated Assault By Month and Weapon 3-14
Burglary By Month and Type 3-16
Burglary - Residence and Non-Residence 3-17
Larceny Offenses By Month and Value 3-21
Motor Vehicle Theft By Month and Type 3-23
Value of Property Stolen and Recovered By Type 4-2
Value of Property Stolen - Recovered By Month; By Offense 4-3
Percentage of Index Crimes Cleared 5-3
Clearance By Age 5-4
Total Juvenile Arrests 5-5
Juvenile Index Crime Arrests; Weapons Law Violations 5-6
Juvenile Drug Related Arrests; Alcohol Related Arrests 5-7
Rural Violent Crimes - A Three-Year Comparison (Murder and Rape) 7-2
Rural Robbery By Weapon; Aggravated Assault By Weapon 7-3
Rural Non-Violent Crimes - A Three-Year Comparison; Property Stolen and Recovered 7-4
Rural Burglary By Type - Residence and Non-Residence By Time of Day 7-5
Rural Larceny By Value; Motor Vehicle Theft By Type 7-6
Domestic Abuse By Offense 8-2

OSBI COMMISSION

The OSBI Commission consists of one sheriff, one district attorney, one police chief, and four lay members. Each member is appointed by the Governor and approved by the Senate to serve a seven-year staggered term.

The Commission has five statutory responsibilities: to appoint the Director of the OSBI; to hear complaints against the OSBI or any of its employees; to make recommendations to the Director of any needed disciplinary action as a result of any investigation conducted upon a complaint received; to establish general procedures with regard to assisting law enforcement officers and district attorneys; and to establish a program of training for agents. The current Commission members are:

TED FARISS – CHAIRMAN, LAY MEMBER
Mr. Fariss is a farmer and rancher in Dewey County and is the Chief Operating Officer of the Bank of Western Oklahoma in Elk City. He was appointed to the Commission by Governor David Walters in 1994. He was reappointed by Governor Frank Keating in 2001.

STANLEY GLANZ – VICE CHAIRMAN, SHERIFF MEMBER
Mr. Glanz has served as the Sheriff of Tulsa County since 1989. He served 23 years at the Tulsa Police Department. He was appointed to the Commission by Governor Henry Bellmon in 1989. He was reappointed by Governor Frank Keating in 1995 and again in 2002.

RUSSELL NOBLE – LAY MEMBER
Mr. Noble is the President of the Sea Cattle Company and the Quien Sabe Corporation in Ardmore, Oklahoma. He is a trustee of the Samuel Roberts Noble Foundation. He was appointed to the Commission by Governor Frank Keating in 1997.

ANNE HOLZBEIERLEIN – LAY MEMBER
Ms. Holzbeierlein has many years of community service that includes the Edmond Board of Education, Edmond Women's Club, and the Women in Leadership Organization. She brings to the Commission experience in administration through the private sector. She was appointed to the Commission by Governor Brad Henry in 2003.

MIKE WILKERSON – LAY MEMBER
Mr. Wilkerson was appointed to the Commission in 2005 by Governor Brad Henry. The Atwood native worked as an OSBI agent from 1973 to 1978.

ROB HUDSON – DISTRICT ATTORNEY MEMBER
Mr. Hudson is a District Attorney that serves Logan and Payne Counties. He was appointed to the Commission by Governor Frank Keating in 2002.

MICKEY PERRY – POLICE CHIEF MEMBER
Mr. Perry currently serves as police chief in Claremore. He is a veteran law enforcement official with 34 years of law enforcement experience, 11 of those with the Oklahoma Bureau of Narcotics. He is an active member of many professional organizations such as the Oklahoma Association of Chiefs of Police (OACP), Oklahoma Sheriffs and Peace Officers Association (OSPOA) and the International Association of Chiefs of Police (IACP). He was appointed to the Commission by Governor Brad Henry in 2003.

INTRODUCTION

BACKGROUND

The Uniform Crime Reporting Program (UCR) was conceived, developed, and implemented by law enforcement for the express purpose of serving as a tool for operational and administrative purposes. Under the auspices of the International Association of Chiefs of Police, the UCR Program was developed in 1930. Prior to that date, no comprehensive system of crime information on a national scale existed. This was primarily because criminal statutes varied so greatly from state to state in their use of terminology to define criminal behavior. To overcome this problem, a set of definitions for specific criminal acts was devised. These definitions were developed following an in-depth research effort relative to each of the state criminal extant statutes. It was determined that law enforcement agencies would tabulate the number of criminal acts as defined by the UCR Program as these acts were brought to their attention. Recognizing the problem of coping with sheer volume, it was decided that only those criminal acts deemed serious would be counted. It was necessary to define "serious." In this regard, a criminal act is considered serious if it meets a set of criteria; namely, that the act would occur regardless of geographical location; that it would be an offense most likely to be reported to law enforcement; that it would affront the moral sensitivities of our society's rational being; and that it would occur with sufficient frequency so that counting it would be worthwhile statistically.

STATE UCR PROGRAM

During that period of time when UCR was still a concept, it was recognized that individual states would also need crime information of particular interest to the state but of no great importance to the national view of crime. It was not until the latter part of the 1960's that funds became available for states to consider the development of their own individual reporting systems.

The purpose for a state UCR Program is multifaceted. First, with personnel administering a state program, more direct and meaningful contact with individual contributors is realized. Second, the ability to expand contributions exists due to state personnel being readily available to lend assistance. Third, mandatory participation ensures a law enforcement agency will either enhance an already existent records system or will install one capable of producing the needed data. Fourth, with state personnel reviewing information emanating from law enforcement contributors and this information being checked at the national level, the validity and completeness of data are further ensured. Fifth, individual state programs can address problems that are unique to the state.

The Oklahoma State Bureau of Investigation assumed the statewide administration of the UCR Program on September 1, 1973. This document is the 33rd annual report, presenting statistical information collected and compiled through the year 2006 with a comparative analysis of the years 2005 and 2004.

I

INDEX

CRIME

SUMMARY

OKLAHOMA STATE BUREAU OF INVESTIGATION

INDEX CRIME TRENDS

This section presents a general overview of the crime data collected for the year 2006. The following sections of this report provide a detailed breakdown and analysis of crime related activities in Oklahoma for the past three years.

TYPE OF OFFENSES	YEAR	NUMBER OF OFFENSES	% CHANGE
MURDER	2006	207	+10.7
	2005	187	0.0
	2004	187	-9.2
RAPE	2006	1,484	+0.3
	2005	1,480	-4.9
	2004	1,557	+3.7
ROBBERY	2006	3,131	-3.0
	2005	3,229	+4.5
	2004	3,090	-4.2
AGGRAVATED ASSAULT	2006	12,969	-1.2
	2005	13,126	+2.5
	2004	12,802	-0.2
VIOLENT CRIMES TOTAL	**2006**	**17,791**	**-1.3**
	2005	**18,022**	**+2.2**
	2004	**17,636**	**-0.7**
BURGLARY	2006	34,280	-3.9
	2005	35,658	+1.2
	2004	35,244	+1.1
LARCENY (THEFT)	2006	81,085	-13.5
	2005	93,745	-7.4
	2004	101,271	-2.1
AUTO THEFT	2006	13,330	-4.0
	2005	13,886	+7.2
	2004	12,958	0.0
NON-VIOLENT CRIMES TOTAL	**2006**	**128,695**	**-10.2**
	2005	**143,289**	**-4.1**
	2004	**149,473**	**-1.1**
INDEX CRIMES * GRAND TOTAL	**2006**	**146,486**	**-9.2**
	2005	**161,311**	**-3.5**
	2004	**167,109**	**-1.1**

* A collection of statistics regarding arson is shown separately and is not reflected in the Index Offense totals in this publication. Totals on this report may not equal 100.0% due to rounding plus or minus variances of 0.1%.

OKLAHOMA STATE BUREAU OF INVESTIGATION

RATE OF INDEX CRIME

Index Crimes totaled 146,486 for 2006, constituting 4,093 offenses per 100,000 population. This represents a decrease of 9.2% from those reported in 2005.

LARGEST CATEGORY OF INDEX CRIMES

The largest category reported in 2006 was larceny (theft) with 81,085 offenses. Property loss was valued at $69,206,989. The number of thefts decreased 13.5% from 2005, with a 5.7% increase in dollar loss.

VIOLENT CRIME

The number of violent crimes (murder, rape, robbery, and aggravated assault) decreased 1.3% from 2005.

NON-VIOLENT CRIME

Non-violent crimes (burglary [breaking and entering], larceny [theft], and auto or other motor vehicle theft) reflected a decrease of 10.2% in 2006.

VALUE OF PROPERTY STOLEN

Stolen property valued at $206,086,813 was reported in 2006; of that amount, 26.3% was recovered. The dollar loss increased by $3,419,457 or 1.7% compared to 2005.

MURDERS

A total of 207 murders was reported in 2006, representing an increase of 10.7% from 2005.

LAW ENFORCEMENT OFFICERS KILLED OR ASSAULTED

Zero (0) officers were killed in 2006 as the result of a felonious act.

Zero (0) officers were killed in 2006 as the result of an accident or negligent act.

Nine hundred seventy-two (972) law enforcement officers were assaulted during 2006. Assaults on officers decreased 1.1% from the 2005 figure of 983.

CRIME CLEARANCE

The clearance rate for all index crimes reported in 2006 was 19.1%; the rate for 2005 was 17.0%.

OKLAHOMA STATE BUREAU OF INVESTIGATION

ARRESTS FOR INDEX CRIMES
A total of 19,487 arrests was made for index crimes, constituting 12.4% of all arrests made in 2006.

A total of 157,598 arrests for all offenses was reported in 2006. This is an increase of 1,454 or 0.9% more arrests than were reported in 2005.

DRUG ABUSE ARRESTS
There were 22,403 arrests for drug abuse violations; of that number, 8.1% were persons under 18 years of age.

Possession of marijuana constituted 50.5% of the total drug abuse arrests, while sale of marijuana accounted for 5.2% of arrests. Possession of opium, cocaine and derivatives comprised 13.8% of the total drug abuse arrests; sale of opium, cocaine and derivatives equaled 2.7% of the total drug abuse arrests.

ALCOHOL RELATED ARRESTS
Alcohol related arrests (driving under the influence, drunkenness, and other liquor law violations) accounted for 28.7% of all arrests in 2006. This percentage represents the arrest of 43,558 adults and 1,604 juveniles.

RATIO OF LAW ENFORCEMENT EMPLOYEES
In 2006, there were 2,006 full-time law enforcement employees in Oklahoma, an increase of 0.0% from 2005. The police employee ratio was 0.6 employees per 1,000 inhabitants.

POPULATION
The estimated population in Oklahoma for 2006 was 3,579,212. This is a 0.9% increase from 2005.

LAW ENFORCEMENT AGENCY CONTRIBUTORS
The total number of law enforcement agencies contributing to the Uniform Crime Reporting Program in 2006 was 295. There were 297 contributing agencies in 2005.

OKLAHOMA STATE BUREAU OF INVESTIGATION

INDEX CRIMES - A TEN-YEAR COMPARISON

TOTAL INDEX CRIMES REPORTED

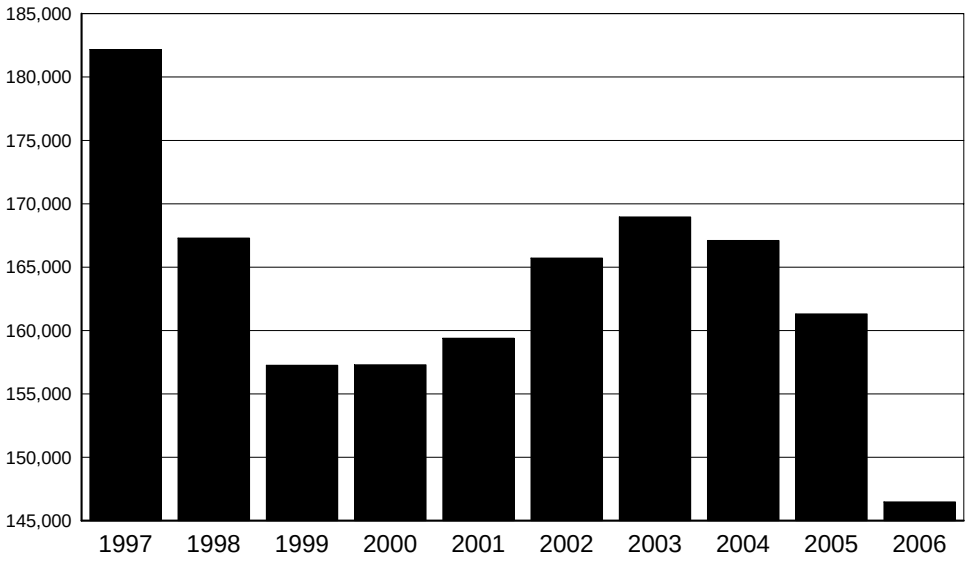

YEAR	TOTAL
1997	182,160
1998	167,295
1999	157,266
2000	157,301
2001	159,389
2002	165,715
2003	168,966
2004	167,109
2005	161,311
2006	146,486

The number of index crimes decreased 19.6% from 1997 to 2006. The largest total for this ten-year period occurred in 1997.

TOTAL VIOLENT CRIMES REPORTED

YEAR	TOTAL
1997	18,552
1998	18,038
1999	17,064
2000	17,176
2001	17,725
2002	17,587
2003	17,758
2004	17,636
2005	18,022
2006	17,791

There was a steady downward trend in the total number of violent crimes reported between 1997 and 1999. This trend reversed in 2000 with an increase of 4.3% from 1999 to 2006.

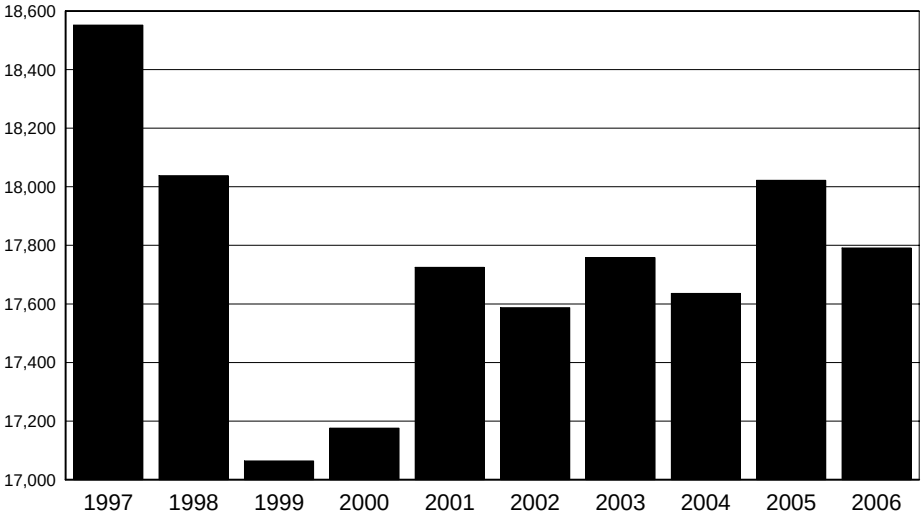

OKLAHOMA STATE BUREAU OF INVESTIGATION

MURDER

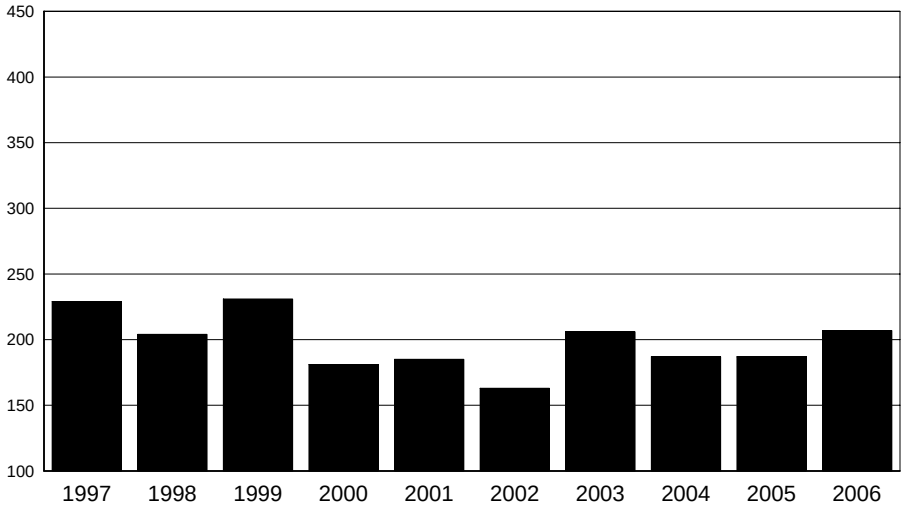

YEAR	TOTAL
1997	229
1998	204
1999	231
2000	181
2001	185
2002	163
2003	206
2004	187
2005	187
2006	207

1999 indicates the highest number of murders for the ten-year period.

RAPE

YEAR	TOTAL
1997	1,517
1998	1,512
1999	1,379
2000	1,422
2001	1,486
2002	1,573
2003	1,501
2004	1,557
2005	1,480
2006	1,484

The 2002 figures were the highest for the ten-year period. The lowest figure in 1999 shows a decrease of 12.3% from the 2002 figures.

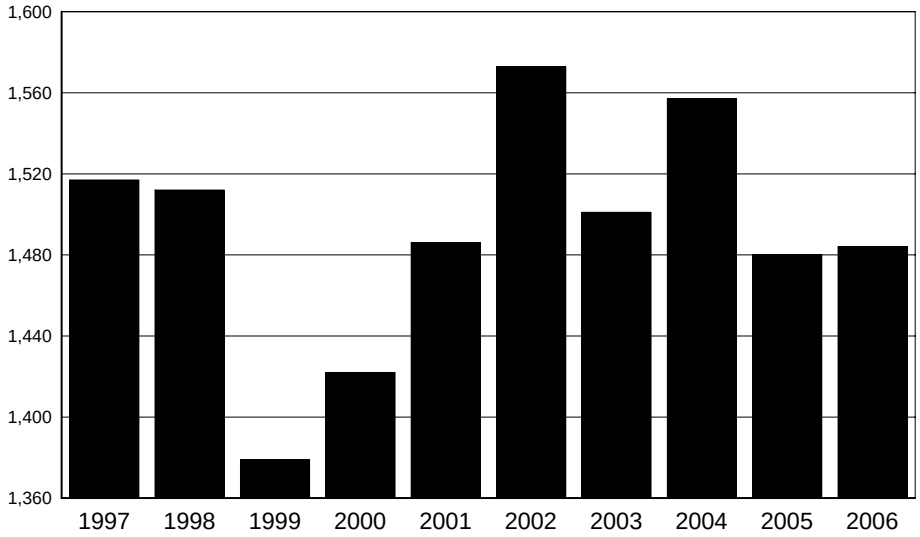

OKLAHOMA STATE BUREAU OF INVESTIGATION

ROBBERY

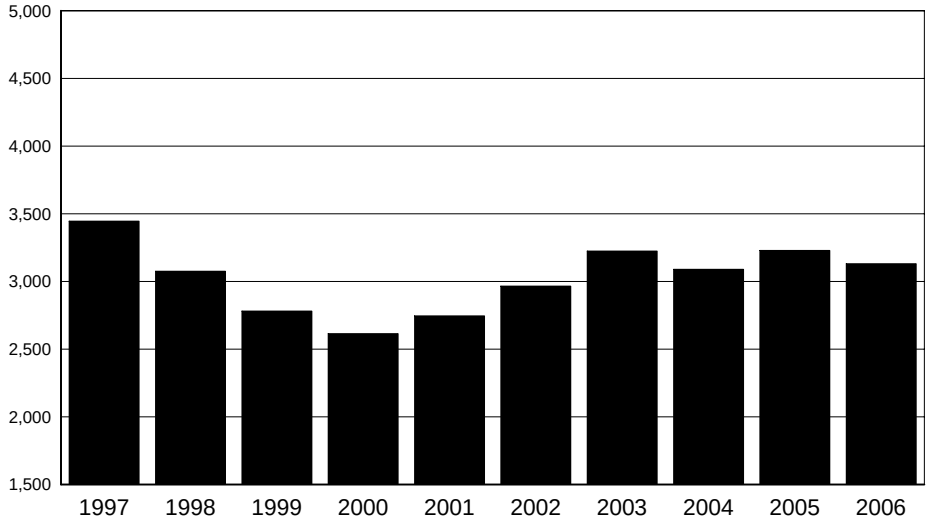

YEAR	TOTAL
1997	3,445
1998	3,076
1999	2,781
2000	2,615
2001	2,746
2002	2,966
2003	3,224
2004	3,090
2005	3,229
2006	3,131

In 2006, robberies decreased 9.1% from the number reported in 1997.

AGGRAVATED ASSAULT

YEAR	TOTAL
1997	13,361
1998	13,246
1999	12,673
2000	12,958
2001	13,308
2002	12,885
2003	12,827
2004	12,802
2005	13,126
2006	12,969

The 2006 figure indicates a 2.9% decrease in reports when compared to 1997.

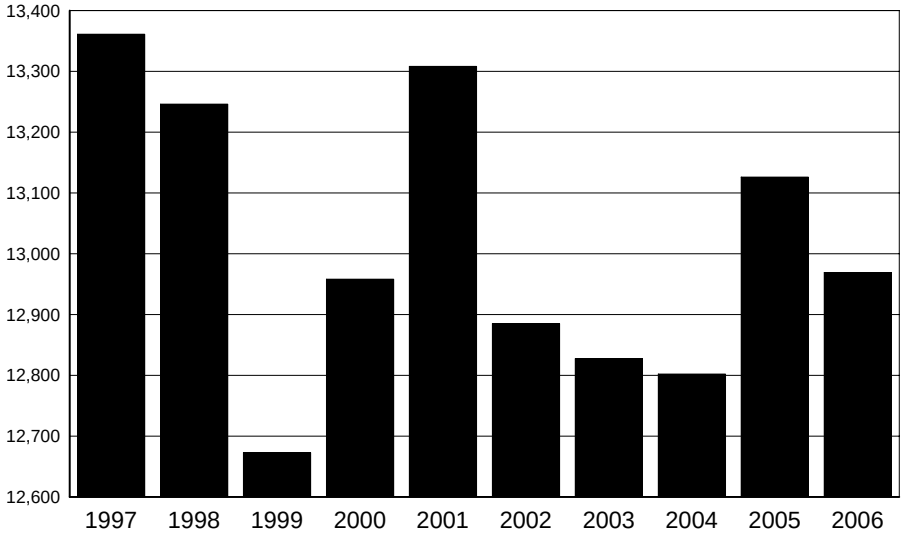

OKLAHOMA STATE BUREAU OF INVESTIGATION

NON - VIOLENT CRIME

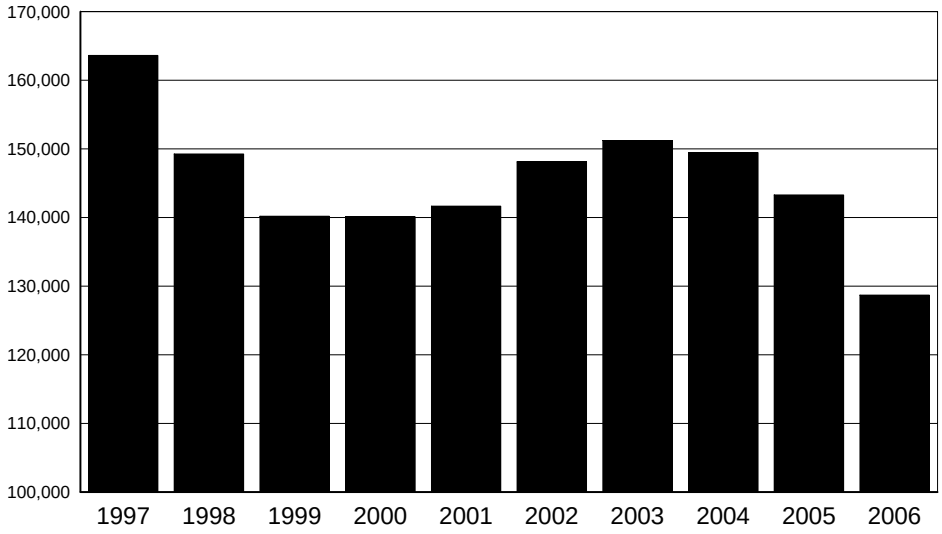

YEAR	TOTAL
1997	163,608
1998	149,257
1999	140,202
2000	140,125
2001	141,664
2002	148,128
2003	151,208
2004	149,473
2005	143,289
2006	128,695

The 2006 reported offenses were 21.3% lower than the highest figure in 1997.

BURGLARY

YEAR	TOTAL
1997	39,993
1998	38,224
1999	34,465
2000	31,661
2001	34,569
2002	35,171
2003	34,846
2004	35,244
2005	35,658
2006	34,280

Overall, the number of burglaries has declined since 1997. Slight fluctuations have occurred from 1999 through 2006.

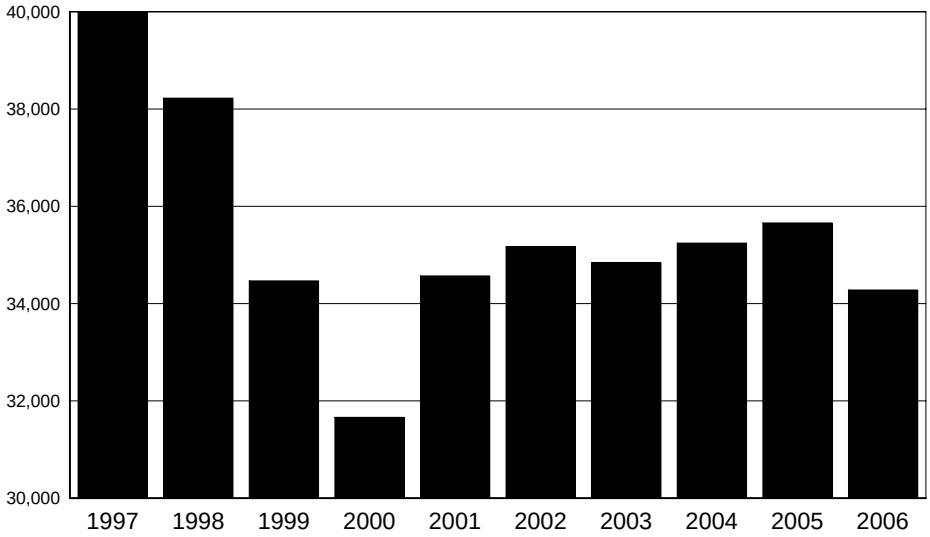

OKLAHOMA STATE BUREAU OF INVESTIGATION

LARCENY

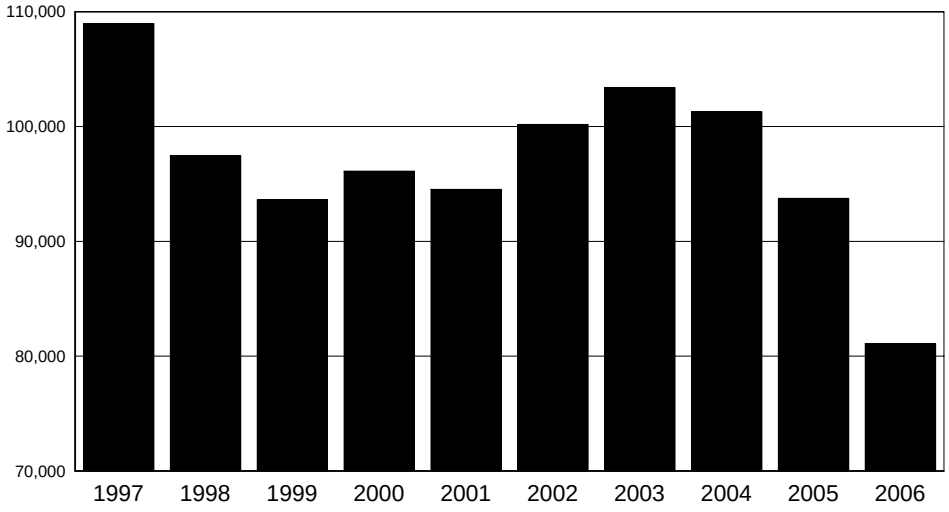

YEAR	TOTAL
1997	108,975
1998	97,485
1999	93,608
2000	96,116
2001	94,527
2002	100,185
2003	103,404
2004	101,271
2005	93,745
2006	81,085

In 1997, totals were the highest reported in a ten-year period, with the 2006 figure showing a 25.6% decrease from 1997.

MOTOR VEHICLE

YEAR	TOTAL
1997	14,640
1998	13,548
1999	12,129
2000	12,348
2001	12,568
2002	12,772
2003	12,958
2004	12,958
2005	13,886
2006	13,330

The number of vehicles stolen was at its lowest in 1999. There was a decrease of 8.9% from the highest figure in 1997 to 2006.

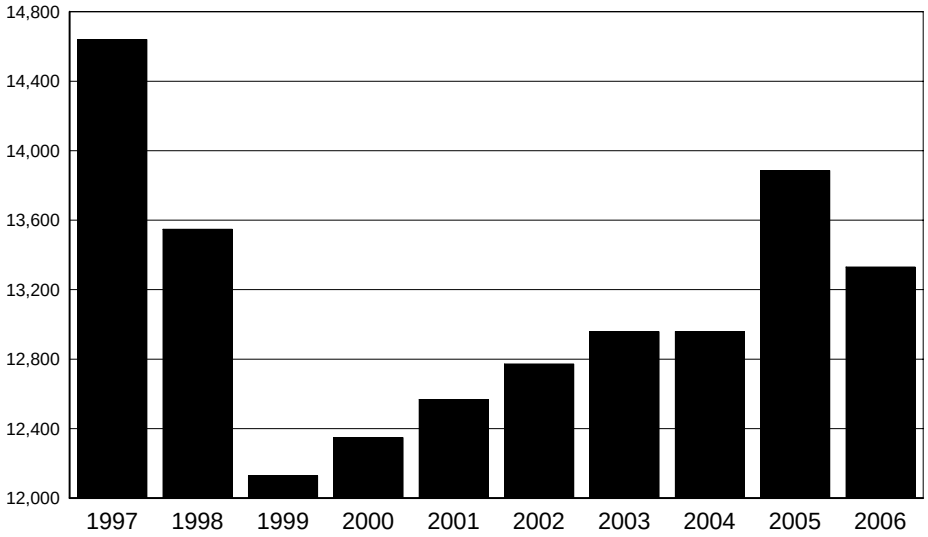

OKLAHOMA STATE BUREAU OF INVESTIGATION

ARSON

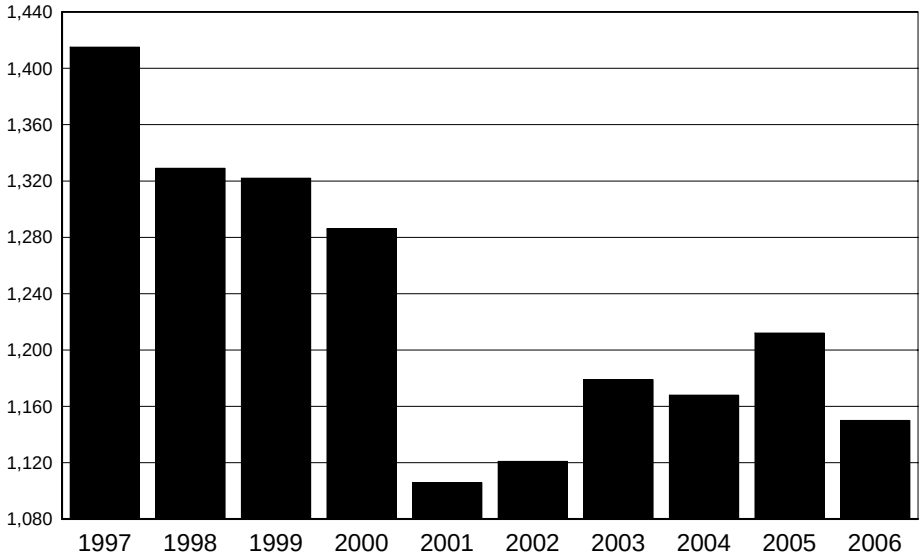

YEAR	TOTAL
1997	1,415
1998	1,329
1999	1,322
2000	1,286
2001	1,106
2002	1,121
2003	1,179
2004	1,168
2005	1,212
2006	1,150

Of the past ten years, 1997 ranked highest in the number of actual offenses.

VALUE OF PROPERTY STOLEN - RECOVERED

YEAR	VALUE STOLEN	VALUE RECOVERED
1997	165,804,963	45,764,096
1998	157,235,657	44,881,824
1999	147,350,446	41,574,010
2000	150,185,171	41,007,671
2001	161,787,155	42,231,529
2002	166,413,095	39,884,188
2003	165,523,334	40,807,739
2004	183,659,173	47,132,708
2005	202,667,356	51,633,147
2006	206,086,813	54,133,985

The value of property stolen was at its highest in 2006, with the highest volume of recovery also in 2006.

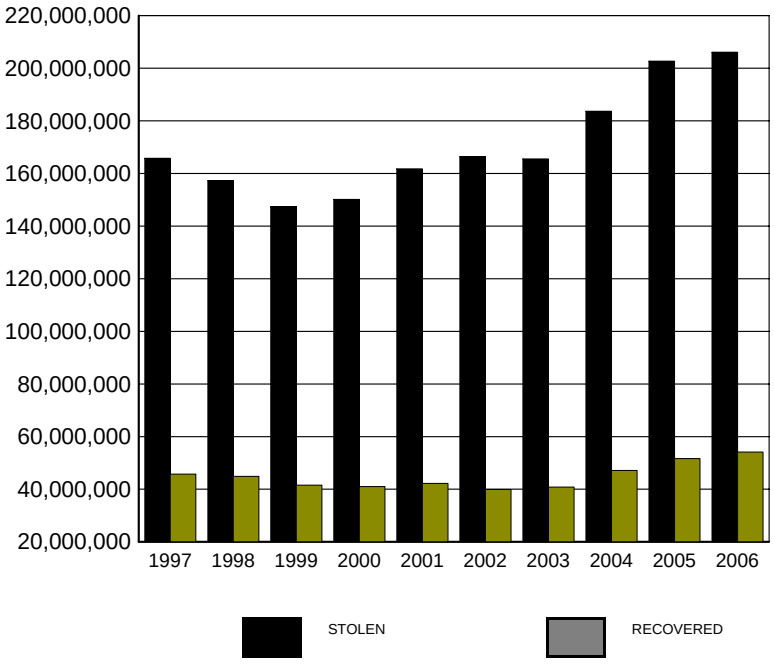

II

UNIFORM CRIME REPORTING PROGRAM

LEGISLATIVE MANDATE

The Annual Report "*Crime In Oklahoma*" presents criminal justice information in terms of offenses known to the police and criminal arrest activity in accordance with guidelines and regulations prescribed by law.

The Oklahoma Legislature, in establishing the Uniform Crime Reporting (UCR) statute, mandated the responsibility and authority for UCR data collection and dissemination to the Oklahoma State Bureau of Investigation. Guidelines established for the operation of the state's UCR Program are listed below:

> SECTION 1. A Uniform Crime Reporting system shall be established under the direction, control, and supervision of the Director of the Oklahoma State Bureau of Investigation. The Director shall have the power and duty, by such rules and regulations as he may deem necessary, to collect and gather such information from such state, county, city, and town law enforcement agencies as may be and is hereinafter prescribed by law.
>
> SECTION 2. The Oklahoma State Bureau of Investigation is hereby designated as the agency which shall collect, gather, assemble, and collate such information as is prescribed by law.
>
> SECTION 3. All state, county, city, and town law enforcement agencies shall submit a monthly report to the Oklahoma State Bureau of Investigation on forms prescribed by the Bureau; which report shall contain the number and nature of offenses committed within their respective jurisdictions, the disposition of such matters and such other information as the Bureau may require, respecting information relating to the cause and prevention of crime, recidivism, the rehabilitation of criminals and the proper administration of criminal justice.
>
> SECTION 4. Upon receipt of such information the Director shall have such data collated and formulated and shall compile such statistics as he may deem necessary in order to present a proper classification and analysis of the volume and nature of crime and the administration of criminal justice within this state.

OBJECTIVES

The fundamental objectives of the Oklahoma UCR Program are:

(1) Inform the governor, legislature, and other governmental officials, and the public as to the nature of the crime problem in Oklahoma, its magnitude, and its trends.

(2) Provide law enforcement administrators with criminal statistics for administrative and operational use.

(3) Determine who commits crimes by age, sex, and race in order to find the proper focus for crime prevention and enforcement.

(4) Provide base data and statistics to measure the workload and effectiveness of Oklahoma's criminal justice system.

(5) Provide base data and statistics to measure the effects of prevention and deterrence programs.

(6) Provide base data and statistics for research to improve the efficiency, effectiveness, and performance of criminal justice agencies.

(7) Provide data to assist in the assessment of social and other causes of crime for the development of theories on criminal behavior.

(8) Provide the FBI with complete UCR data to be included in the national publication *"Crime In the United States."*

REPORTING AND COLLECTION PROCEDURES

Under the Oklahoma UCR statute, all state, county, city, and town law enforcement agencies are required to submit crime reports.

The Field Services Unit, in an effort to maintain quality and uniformity in the data received, furnishes field representatives, who provide training in Uniform Crime Reporting procedures. Because a centralized records system is necessary to the sound operation of any law enforcement agency and is an essential basis for crime reporting by the agency, the Field Services Unit provides technical assistance to any law enforcement agency in the establishment or maintenance of a police records system.

On a monthly basis, law enforcement agencies report the number of offenses that become known to them during the month in the following categories: murder, manslaughter, forcible

rape, robbery, assault, burglary, larceny, and motor vehicle theft. This count is taken from a record of all complaints of crime received by the law enforcement agencies during their own operation.

Whenever complaints of crime are determined through investigation to be unfounded or false, they are eliminated from the actual count. The number of "actual offenses known" in these crime categories is reported without regard to (1) whether anyone is arrested for the crime; (2) the stolen property is recovered; (3) the local prosecution policy; (4) any other restrictive considerations. On a monthly basis, law enforcement agencies report the total number of reported crimes which they clear, either by arrest or exceptional means (a crime solution or clearance recorded when some element beyond law enforcement control precludes the placing of formal charges against the offender.) A separate count of crimes cleared which involve only persons under the age of 18 is shown. To supplement the offense information, such data as the value of property stolen and recovered, circumstances surrounding homicides, additional information concerning assaults on police officers, and other pertinent information is collected.

In addition, monthly reports for all persons arrested on all criminal offenses are collected. These reports provide age, sex, race, and ethnic origin information on each person arrested, with the adult and juvenile arrests reported separately.

As required by legislative mandate, the UCR offenses reported are also utilized to identify domestic abuse and hate/bias motivation crimes.

Law enforcement employees' data specifically encompasses the number of sworn and civilian personnel and is collected annually.

VERIFICATION

A primary consideration in the collection of criminal statistics in the State of Oklahoma is the uniformity and accuracy of the data. The Oklahoma UCR Guide Manual and personal instruction by field representatives do not necessarily guarantee the accuracy of the reports submitted by the contributors.

Each report received is recorded, examined and verified for mathematical accuracy and, more importantly, for reasonability. The validity and possibility of duplication are checked numerous times to avoid misinformation.

Minor errors are corrected by telephone between the field representative and the reporting agency, while substantial variations are adjusted through personal visits. The personal contacts are invaluable to the accuracy and quality of reporting. Field representatives are engaged in constant educational efforts, such as providing a vital training link between the UCR Program and the contributor.

USES OF CRIMINAL JUSTICE DATA

Throughout history, crime has generally been perceived as a serious social problem. Criminal behavior is one of the major domestic concerns in our nation today, and our citizens have the right to be informed of the full nature, magnitude, and trend of the crime problem. Moreover, it is impossible to assess the real costs of crime in our society without such disclosure. Ultimately, the public pays the costs of criminality. Their behavior patterns are altered by their fear of attack; they suffer the consequences of physical assault and have their possessions stolen or damaged. They pay higher insurance rates because of offenses against their property and increased costs for goods and services due to business losses from organized or unorganized crime. The public has a right to know the full extent of these costs. They support the institutions of our criminal justice system with the taxes they pay and, as citizens in a democracy, they have the right and the obligation to appraise the allocation and effectiveness of limited governmental resources. Both individual cooperation and collective citizen action are required for crime reduction and the improvement of our criminal justice system. But cooperation and action will not be forthcoming unless and until citizens receive a more complete disclosure of the true nature of crime and criminal justice.

Effective solutions to the crime problem will depend on increased research to determine and assess the cause of crime and to develop and test theories of criminal behavior. All of these efforts require comprehensive and valid criminal statistics. Social scientists and professional criminologists require quantified data that will indicate who commits what type of crime in order to establish typical “profiles” of criminals. Such profiles can help determine the proper focus and direction of crime prevention programs.

Administrators at every level of the criminal justice process require information with which to measure their workloads, identify and solve operational problems, and evaluate effectiveness. The lack of valid and complete statistics is critical when the needs of these managers are considered. Data is required for program planning, development, budgeting, and evaluating; for estimating resource requirements and for allocating manpower and equipment. Information is also required to develop comparative norms of performance, for cost effectiveness studies and for establishing data bases with which to analyze the criminal justice system at the local level.

The usefulness of Uniform Crime Reporting is extensive for law enforcement agencies. Information provided by the report can be applied to areas of statistics and hard data, as well as to aspects of planning and research.

CLASSIFICATION OF UCR OFFENSES

Offense data consists of information extracted from reports of Part I offenses that have been submitted by law enforcement agencies in the State of Oklahoma.

PART I OFFENSE DEFINITIONS ARE AS FOLLOWS:

1a. Murder—The willful killing of a human being.

1b. Manslaughter—The killing of a human being by the negligence of another.

2. Forcible Rape—The carnal knowledge of a female forcibly and against her will, including attempts.

3. Robbery—The forcible taking of the property of another against his/her will by violence and fear, including attempts.

4. Aggravated Assault—An offer or attempt with unlawful force or violence to do physical injury to another.

5. Burglary (Breaking and Entering) - An unlawful or forcible entry of any structure to commit a felony or larceny, including attempts.

6. Larceny (Theft) - The unlawful taking of property with intent to deprive another of ownership.

7. Auto or Other Motor Vehicle Theft—The larceny or attempted larceny of a motor vehicle.

8. Arson—Willful or malicious burning with or without intent to defraud, including attempts.

All other crimes that are not classified as Part I offenses make up the Part II offenses. Information on these are only reported when an arrest has been made.

PART II OFFENSE DEFINITIONS ARE AS FOLLOWS:

9. Other Assaults (not aggravated) - Assaults and attempted assaults which are simple and minor in nature.

10. Forgery and Counterfeiting—Making, altering, uttering, or possessing, or attempts to make, alter, or possess with intent to defraud. Anything which is made to appear true.

11. Fraud - Fraudulent conversion of another's money or property by false pretenses.

12. Embezzlement—Misappropriation or misapplication of money or property entrusted to one's care, custody, or control.

13. Stolen Property - All offenses of buying, receiving, and possessing stolen property, as well as all attempts to commit any of these offenses.

14. Vandalism - Willful or malicious destruction, injury, disfigurement, or defacement of property without consent of the owner or persons having custody or control.

15. Weapons-Carrying, Possessing, etc. - All violations of regulations or statutes controlling the carrying, using, possessing, furnishing, and manufacturing of deadly weapons or silencers and all attempts to commit any of the offenses.

16. Prostitution and Commercialized Vice - Sex offenses of a commercialized nature, such as prostitution, keeping a bawdy house, procuring or transporting women for immoral purposes, and all attempts to commit any of these offenses.

17. Sex Offenses (except Forcible Rape, Prostitution, and Commercialized Vice) - Statutory rape, offenses against chastity, common decency, morals, and the like, including attempts.

18. Drug Abuse Violations - Includes all arrests for violations of state and local ordinances subdivided into the categories of possession and sale/manufacturing of narcotic drugs.

19. Gambling - Promoting, permitting, or engaging in gambling.

20. Offenses Against Family and Children - Nonsupport, neglect, desertion, or abuse of family and children.

21. Driving Under the Influence - Driving or operating any motor vehicle while drunk or under the influence of liquor or drugs.

22. Liquor Laws - State or local liquor law violations, except "drunkenness" and "driving under the influence."

23. Drunkenness - Drunk and disorderly.

24. Disorderly Conduct - Breach of peace (disorderly person.)

25. Vagrancy - Not reported in Oklahoma.

26. All Other Offenses - All other violations of state and local laws.

27. Suspicion - Not reported in Oklahoma.

28. Curfew and Loitering Laws - Applicable only to juveniles.

29. Runaway - Applicable only to juveniles.

III

INDEX

CRIME

OKLAHOMA STATE BUREAU OF INVESTIGATION

INDEX CRIME OFFENSES

The following three graphs illustrate the variations of the 2004, 2005, and 2006 total number of offenses by month. This information is based on the Oklahoma Crime Index.

The first graph represents the total number of index crime offenses occurring each month. The other two take the analysis further with breakdowns of violent crimes and non-violent crimes by month.

SUMMARY ANALYSIS

A total of 146,486 index crimes was reported in 2006. With 13,706 offenses, the month of July reflected the highest number of index crimes reported. The month of February showed the lowest number of reported offenses with 9,743 index crimes.

A further breakdown of the 2006 index crime offenses shows July had the greatest number of violent crimes with 1,729 offenses reported. The lowest number of violent crimes occurred in February with 1,116 offenses reported. A monthly analysis of the non-violent crimes indicates that July and February showed the highest and lowest number of offenses with monthly totals of 11,977 and 8,627 respectively.

INDEX CRIME OFFENSES

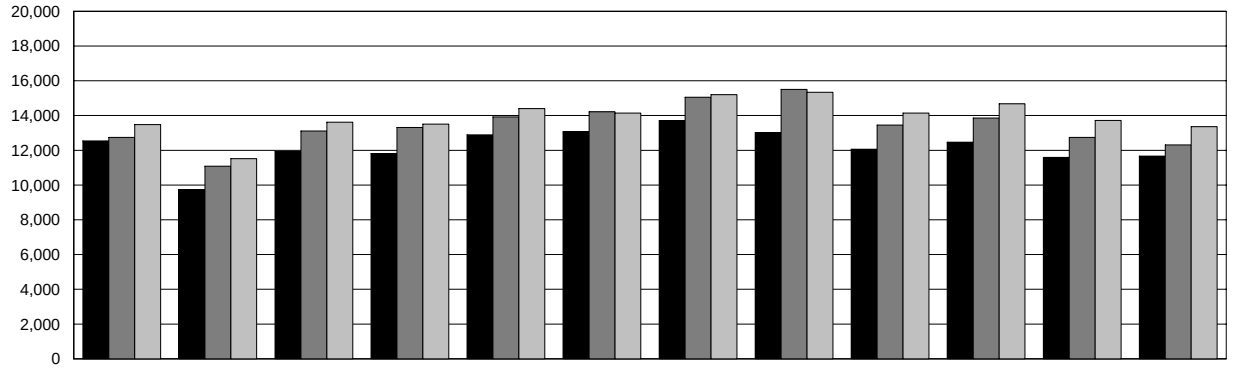

	JAN	FEB	MAR	APR	MAY	JUN	JUL	AUG	SEP	OCT	NOV	DEC
2006	12,543	9,743	11,919	11,817	12,887	13,067	13,706	13,011	12,065	12,468	11,592	11,668
2005	12,739	11,081	13,109	13,312	13,920	14,212	15,057	15,505	13,454	13,861	12,747	12,314
2004	13,482	11,514	13,622	13,510	14,399	14,141	15,203	15,336	14,142	14,680	13,718	13,362

2006 **2005** **2004**

OKLAHOMA STATE BUREAU OF INVESTIGATION

VIOLENT CRIME BY MONTH

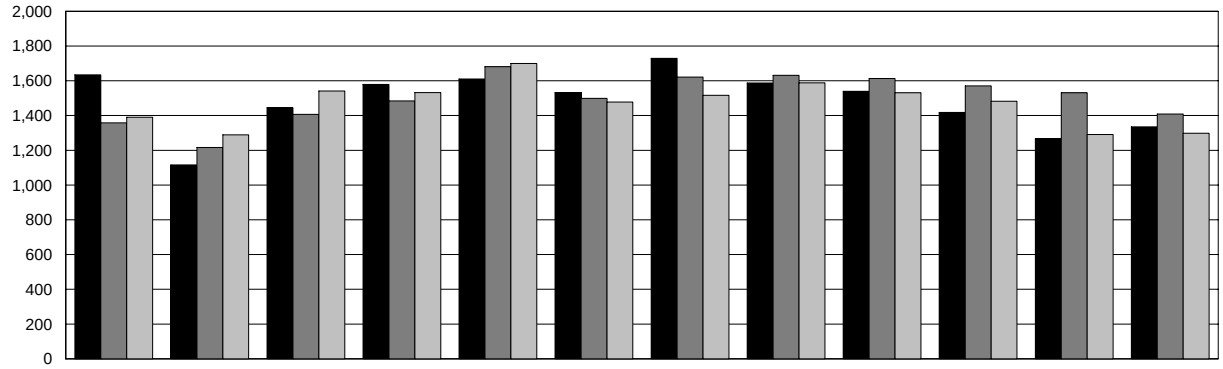

	JAN	FEB	MAR	APR	MAY	JUN	JUL	AUG	SEP	OCT	NOV	DEC
2006	1,634	1,116	1,445	1,579	1,610	1,532	1,729	1,587	1,539	1,418	1,267	1,335
2005	1,358	1,216	1,407	1,484	1,681	1,499	1,621	1,632	1,613	1,571	1,531	1,409
2004	1,390	1,289	1,541	1,532	1,700	1,478	1,516	1,588	1,531	1,482	1,291	1,298

2006 **2005** **2004**

NON-VIOLENT CRIME BY MONTH

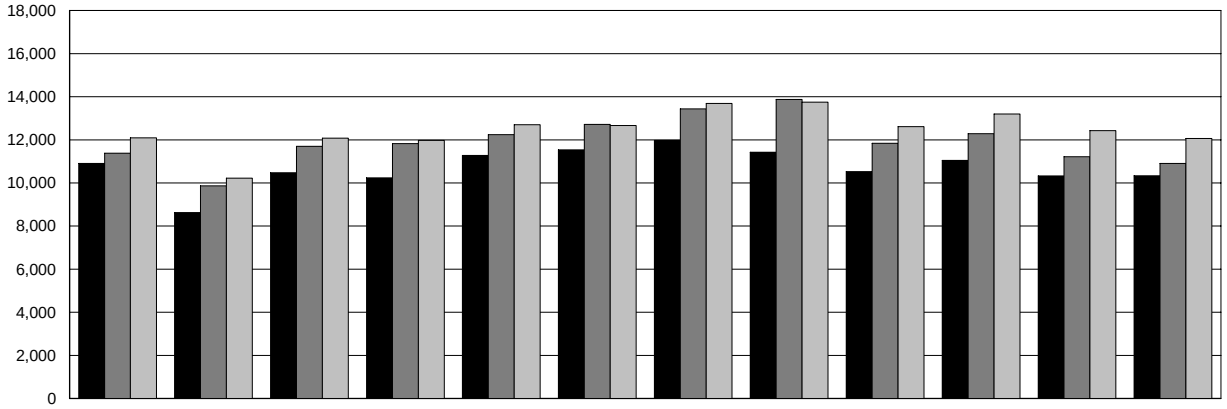

	JAN	FEB	MAR	APR	MAY	JUN	JUL	AUG	SEP	OCT	NOV	DEC
2006	10,909	8,627	10,474	10,238	11,277	11,535	11,977	11,424	10,526	11,050	10,325	10,333
2005	11,381	9,865	11,702	11,828	12,239	12,713	13,436	13,873	11,841	12,290	11,216	10,905
2004	12,092	10,225	12,081	11,978	12,699	12,663	13,687	13,748	12,611	13,198	12,427	12,064

2006 **2005** **2004**

OKLAHOMA STATE BUREAU OF INVESTIGATION

2006 CRIME CLOCK

ONE **INDEX CRIME**
EVERY 03 MIN 35 SEC

0:03:35

ONE **VIOLENT CRIME**
EVERY 29 MIN 33 SEC

0:29:33

ONE **NON -VIOLENT CRIME**
EVERY 04 MIN 03 SEC

0:04:03

ONE **MURDER** EVERY
42 HRS 20 MIN 52 SEC — 42:20:52

ONE **RAPE** EVERY
5 HRS 54 MIN 25 SEC — 5:54:25

ONE **ROBBERY** EVERY
2 HRS 47 MIN 59 SEC — 2:47:59

ONE **AGGRAVATED ASSAULT**
EVERY 40 MIN 33 SEC — 0:40:33

ONE **BURGLARY**
EVERY 15 MIN 20 SEC — 0:15:20

ONE **LARCENY**
EVERY 06 MIN 29 SEC — 0:06:29

ONE **MOTOR VEHICLE THEFT**
EVERY 39 MIN 27 SEC — 0:39:27

ONE **ARSON** EVERY
7 HRS 37 MIN 21 SEC — 7:37:21

2005 CRIME CLOCK

ONE **INDEX CRIME**
EVERY 03 MIN 15 SEC

0:03:15

ONE **VIOLENT CRIME**
EVERY 29 MIN 11 SEC

0:29:11

ONE **NON -VIOLENT CRIME**
EVERY 03 MIN 38 SEC

0:03:38

ONE **MURDER** EVERY
46 HRS 52 MIN 37 SEC — 46:52:37

ONE **RAPE** EVERY
5 HRS 55 MIN 22 SEC — 5:55:22

ONE **ROBBERY** EVERY
2 HRS 42 MIN 53 SEC — 2:42:53

ONE **AGGRAVATED ASSAULT**
EVERY 40 MIN 04 SEC — 0:40:04

ONE **BURGLARY**
EVERY 14 MIN 45 SEC — 0:14:45

ONE **LARCENY**
EVERY 05 MIN 36 SEC — 0:05:36

ONE **MOTOR VEHICLE THEFT**
EVERY 37 MIN 52 SEC — 0:37:52

ONE **ARSON** EVERY
7 HRS 13 MIN 57 SEC — 7:13:57

2004 CRIME CLOCK

ONE **INDEX CRIME**
EVERY 03 MIN 08 SEC

0:03:08

ONE **VIOLENT CRIME**
EVERY 29 MIN 49 SEC

0:29:49

ONE **NON -VIOLENT CRIME**
EVERY 03 MIN 29 SEC

0:03:29

ONE **MURDER** EVERY
46 HRS 52 MIN 37 SEC — 46:52:37

ONE **RAPE** EVERY
5 HRS 37 MIN 48 SEC — 5:37:48

ONE **ROBBERY** EVERY
2 HRS 50 MIN 12 SEC — 2:50:12

ONE **AGGRAVATED ASSAULT**
EVERY 41 MIN 05 SEC — 0:41:05

ONE **BURGLARY**
EVERY 14 MIN 55 SEC — 0:14:55

ONE **LARCENY**
EVERY 05 MIN 11 SEC — 0:05:11

ONE **MOTOR VEHICLE THEFT**
EVERY 40 MIN 35 SEC — 0:40:35

ONE **ARSON** EVERY
7 HRS 30 MIN 18 SEC — 7:30:18

This crime clock should be viewed with care. Being the most aggregate representation of UCR data, it is designed to convey the annual reported crime experience by showing the relative frequency of occurrence of the Index Offenses. This mode of display should not be taken to imply a regularity in the commission of Part I Offenses; rather, it represents the annual ratio of crime to fixed time intervals.

OKLAHOMA STATE BUREAU OF INVESTIGATION

MURDER

Definition: The unlawful killing of a human being in which the element of malice aforethought was present.

Any death due to a fight, argument, quarrel, assault, or commission of a crime is included. This index offense, as in all other crime index offenses, is scored by law enforcement officials on the basis of their investigation and does not include the findings of a court or the decision of a prosecutor. Manslaughters, suicides, accidental deaths, and justifiable homicides are excluded from this category. Attempts to kill and assaults to kill are scored as assaults and not as murder.

SUMMARY ANALYSIS

A total of 207 murders was reported by law enforcement agencies in 2006.

Murders accounted for 1.2% of all violent crimes and 0.1% of all index crimes reported.

A total of 158 murders was cleared by arrest or exceptional means, representing a clearance rate of 76.3%.

The 25-year-old to 29-year-old age group accounted for the highest percentage of persons arrested for murder at approximately 16.9% of the total. Of the 166 persons arrested for murder, 56.6% were White, 38.0% were Black, 5.4% were Indian, and 0.0% were Asian.

Firearms were employed in 64.3% of all reported murders. The use of a knife or other cutting device was involved in 8.7% of the murders.

The murder of one family member by another accounted for 35 offenses or 16.9% of all murders; 6.3% of the 207 offenses resulted from one spouse killing the other.

The victim-offender relationship was identified in 157 of the 207 reported murders. In 82.8% of these cases, the victims were known by the offenders.

The value of property stolen in actual offenses of murder totaled $16,150 for 2006.

OKLAHOMA STATE BUREAU OF INVESTIGATION

MURDER BY MONTH

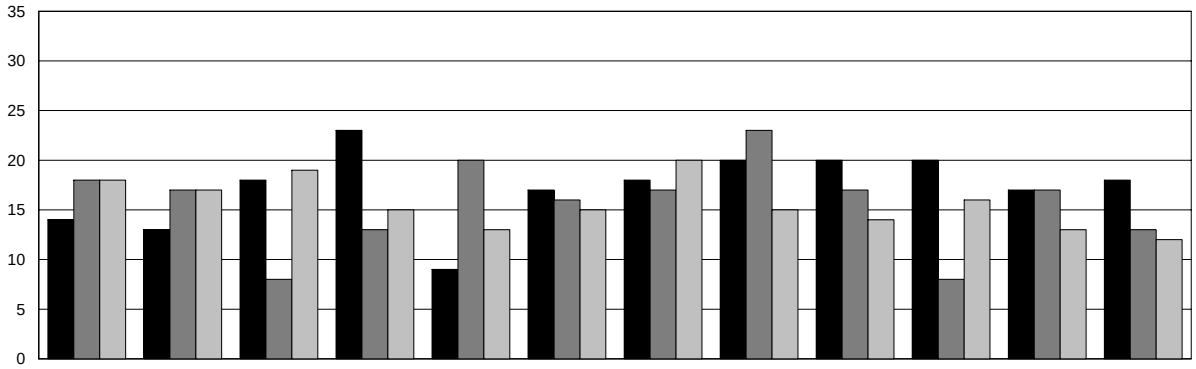

	JAN	FEB	MAR	APR	MAY	JUN	JUL	AUG	SEP	OCT	NOV	DEC
2006	14	13	18	23	9	17	18	20	20	20	17	18
2005	18	17	8	13	20	16	17	23	17	8	17	13
2004	18	17	19	15	13	15	20	15	14	16	13	12

2006 **2005** **2004**

MURDER BY DAY OF WEEK

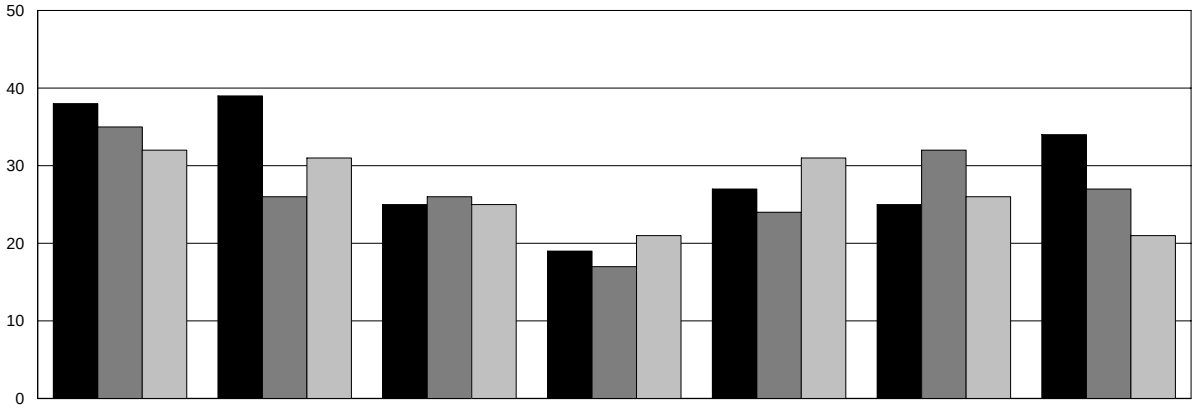

	SUN	MON	TUE	WED	THU	FRI	SAT
2006	38	39	25	19	27	25	34
2005	35	26	26	17	24	32	27
2004	32	31	25	21	31	26	21

2006 **2005** **2004**

OKLAHOMA STATE BUREAU OF INVESTIGATION

MURDER BY AGE, SEX, AND RACE

As illustrated in the following table, 72.5% of the murder victims were male and 27.5% were female. Approximately 58.9% of all victims were White, 33.8% were Black, 5.3% were Indian, and 0.5% were Asian. The age range of 20 to 29 years accounted for the largest number of murder victims in any ten-year age bracket.

AGE	NUMBER			PERCENT DISTRIBUTION		
	2006	2005	2004	2006	2005	2004
1 & UNDER	4	7	8	1.9	3.7	4.3
2 - 5	4	2	1	1.9	1.1	0.5
6 - 10	5	2	0	2.4	1.1	0.0
11 - 14	4	1	1	1.9	0.5	0.5
15 - 19	19	15	12	9.2	8.0	6.4
20 - 24	36	30	30	17.4	16.0	16.0
25 - 29	28	36	19	13.5	19.3	10.2
30 - 34	21	13	17	10.1	7.0	9.1
35 - 39	15	17	26	7.2	9.1	13.9
40 - 44	17	18	20	8.2	9.6	10.7
45 - 49	19	12	16	9.2	6.4	8.6
50 - 54	10	7	10	4.8	3.7	5.3
55 - 59	6	11	6	2.9	5.9	3.2
60 - 64	5	6	7	2.4	3.2	3.7
65 - 69	3	0	7	1.4	0.0	3.7
70 - 74	5	5	3	2.4	2.7	1.6
75 & OVER	2	5	4	1.0	2.7	2.1
UNKNOWN	4	0	0	1.9	0.0	0.0
TOTAL	**207**	**187**	**187**	**100.0**	**100.0**	**100.0**
SEX						
MALE	150	136	135	72.5	72.7	72.2
FEMALE	57	51	52	27.5	27.3	27.8
UNKNOWN	0	0	0	0.0	0.0	0.0
TOTAL	**207**	**187**	**187**	**100.0**	**100.0**	**100.0**
RACE						
WHITE	122	114	114	58.9	61.0	61.0
BLACK	70	64	58	33.8	34.2	31.0
INDIAN	11	8	14	5.3	4.3	7.5
ASIAN	1	1	1	0.5	0.5	0.5
UNKNOWN	3	0	0	1.4	0.0	0.0
TOTAL	**207**	**187**	**187**	**100.0**	**100.0**	**100.0**
ETHNICITY						
NON - HISPANIC	178	164	168	86.0	87.7	89.8
HISPANIC	22	19	18	10.6	10.2	9.6
UNKNOWN	7	4	1	3.4	2.1	0.5
TOTAL	**207**	**187**	**187**	**100.0**	**100.0**	**100.0**

OKLAHOMA STATE BUREAU OF INVESTIGATION

MURDER BY OFFENSE - 2006

FELONY TYPE		OTHER THAN FELONY	
OFFENSE	NUMBER	OFFENSE	NUMBER
Rape	1	Lover's Triangle	13
Robbery	21	Child Killed by Babysitter	3
Burglary	2	Brawl Due to Influence of Alcohol	7
Motor Vehicle Theft	1	Brawl Due to Influence of Narcotics	6
Other Sex Offenses	2	Argument Over Money or Property	10
Narcotic Drug Laws	4	Other Arguments	56
Other - not specified	5	Gangland Killings	13
All Suspected Felony Types	11	Institutional Killings	1
		Other	29
		Unknown Circumstances	22
TOTAL FELONY RELATED	**47**	**TOTAL NON - FELONY RELATED**	**160**

MURDER BY RELATIONSHIP

FAMILY		OTHER THAN FAMILY	
RELATIONSHIP (VICTIM TO OFFENDER)	NUMBER	RELATIONSHIP (VICTIM TO OFFENDER)	NUMBER
Brother	3	Acquaintance	64
Common-Law Wife	1	Boyfriend	4
Daughter	4	Friend	5
Father	3	Girlfriend	9
Husband	1	Neighbor	4
Mother	4	Other - Known to Victim	5
Other Family	2	Stranger	27
Son	5	Relationship Not Determined	50
Stepson	1	Ex-Wife	4
Wife	11		
TOTAL FAMILY	**35**	**TOTAL NON - FAMILY**	**172**

MURDER BY WEAPON

WEAPON	NUMBER	% DISTRIBUTION
Firearm, type not stated - does not include mechanic's grease gun or caulking gun	24	11.6
Handgun - pistol, revolver, etc.	86	41.5
Rifle	11	5.3
Shotgun	12	5.8
Knife or Cutting Instrument - including ice pick, screwdriver, ax, etc.	18	8.7
Blunt Object - hammer, club etc.	15	7.2
Personal Weapons - includes beating by hands, feet and other body members	21	10.1
Fire/Arson	1	0.5
Strangulation/Hanging	4	1.9
Asphyxiation/Gassing - including asphyxiation or death by gas	6	2.9
Other - type not designated or known	9	4.3
TOTAL WEAPONS	**207**	**100.0**

OKLAHOMA STATE BUREAU OF INVESTIGATION

RAPE

Definition: The carnal knowledge of a female forcibly and against her will, regardless of age. Statutory rape is not included in this category.

Forcible rape differs from other violent crimes in that the victim, in many cases, is hesitant to report the offense to the police. The rigors of court proceedings and the embarrassment caused by the social stigma placed on this crime have a deterrent effect on the victim's willingness to make the crime known to the police.

For the purpose of Uniform Crime Reporting, rape is divided into two categories: (1) rape by force; (2) attempts to rape. Assaults to commit forcible rape are included in the index offenses category of rape.

SUMMARY ANALYSIS

A total of 1,484 forcible and attempted rapes was reported by law enforcement agencies in 2006.

Forcible rapes accounted for approximately 8.3% of all violent crimes and approximately 1.0% of all index crimes reported.

A total of 611 rapes was cleared by arrest or exceptional means, resulting in a clearance rate of 41.2%.

Of all persons arrested for rape, 45.2% were under the age of 25; 70.6% were White, 23.3% were Black, 5.0% were Indian, and 1.1% were Asian.

The value of property stolen in the actual offense of rape totaled $4,580.

OKLAHOMA STATE BUREAU OF INVESTIGATION

RAPE BY MONTH

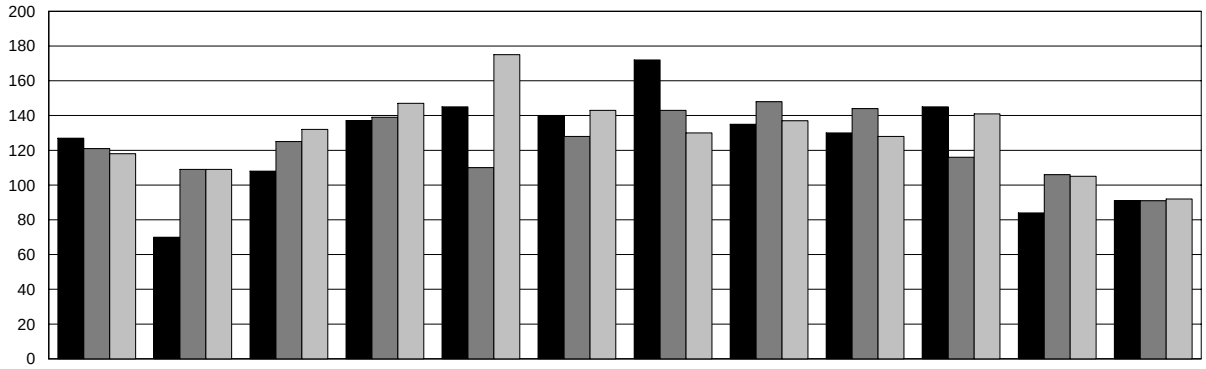

	JAN	FEB	MAR	APR	MAY	JUN	JUL	AUG	SEP	OCT	NOV	DEC
2006	127	70	108	137	145	140	172	135	130	145	84	91
2005	121	109	125	139	110	128	143	148	144	116	106	91
2004	118	109	132	147	175	143	130	137	128	141	105	92

2006 **2005** **2004**

RAPE - FORCIBLE AND ATTEMPTS

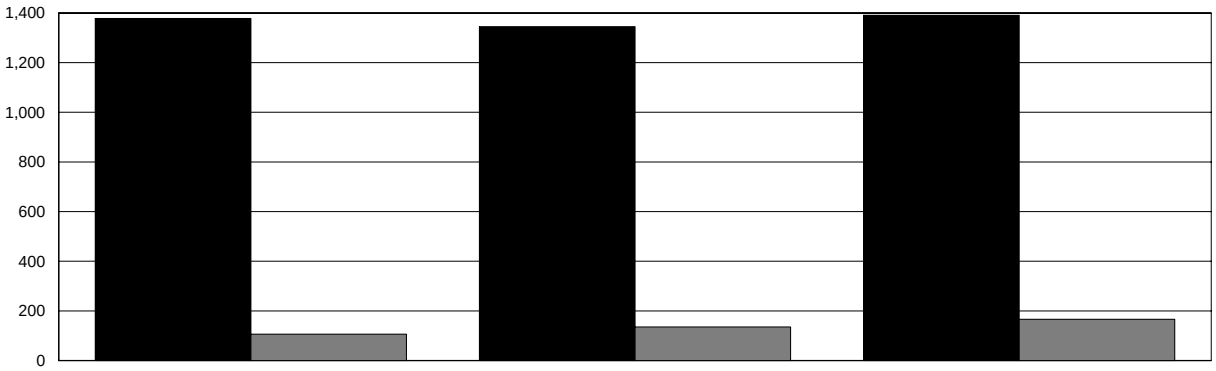

	2006	2005	2004
FORCE	1,378	1,345	1,391
ATTEMPTS	106	135	166

FORCE **ATTEMPTS**

OKLAHOMA STATE BUREAU OF INVESTIGATION

ROBBERY

Definition: The felonious and forcible taking of property from the care, custody, or control of a person or persons by violence or putting the person in fear and against his/her will.

In order for the crime of robbery to take place, the victim must be present. Robberies are reported in the following categories: gun, knife or cutting instrument, other dangerous weapon, and strong-arm robbery.

SUMMARY ANALYSIS

A total of 3,131 robberies was reported by law enforcement agencies in 2006.

Robberies accounted for 17.6% of all violent crimes and 2.1% of all index crimes reported. A total of 1,053 robberies was cleared; this was a clearance rate of 33.6%.

The highest percentage of persons arrested for robbery (13.9%) was in the 25-year-old to 29-year-old age category. Of all persons arrested for robbery, 46.0% were White, 47.1% were Black, 6.6% were Indian, and 0.3% were Asian.

The largest number of actual offenses of robbery (1,177) occurred in the highway (streets, alleys, etc.) robbery category, representing 37.6% of all reported robberies. Armed robbery (with any type of weapon) was responsible for 61.5% of the total number of offenses.

The value of property stolen in robberies totaled $2,386,126 or 1.2% of the total value of property stolen during the year.

ROBBERY BY CLASSIFICATION

	2006		2005		2004	
	OFFENSES	VALUES	OFFENSES	VALUES	OFFENSES	VALUES
HIGHWAY	1,177	$ 768,788	1,255	$ 964,742	1,164	$ 769,056
COMMERCIAL HOUSE	400	$ 345,617	399	$ 349,452	549	$ 721,147
SERVICE STATION	40	$ 11,317	52	$ 22,496	41	$ 4,354
CONVENIENCE STORE	243	$ 88,053	290	$ 128,580	265	$ 72,751
RESIDENCE	591	$ 661,741	641	$ 501,221	588	$ 503,019
BANK	48	$ 263,286	54	$ 123,211	55	$ 407,957
MISCELLANEOUS	632	$ 247,324	538	$ 311,615	428	$ 244,658
TOTAL	**3,131**	**$ 2,386,126**	**3,229**	**$ 2,401,317**	**3,090**	**$ 2,722,942**

OKLAHOMA STATE BUREAU OF INVESTIGATION

ROBBERY BY MONTH

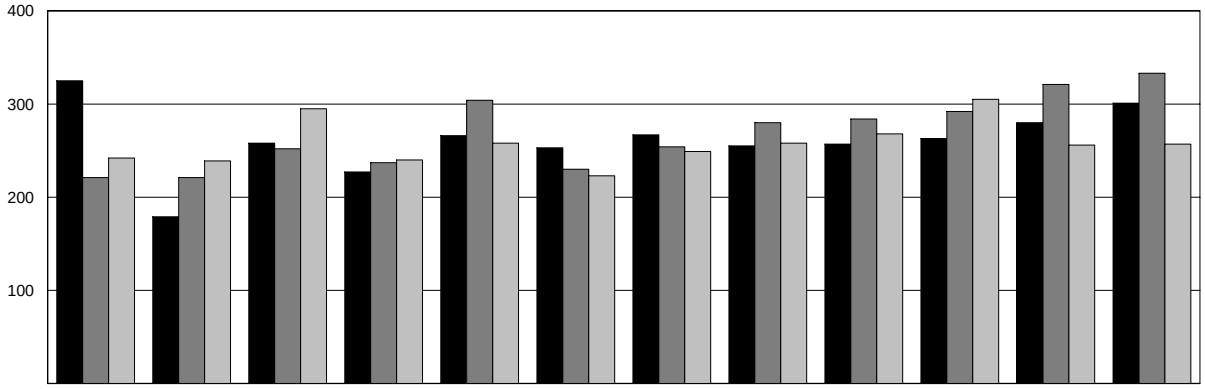

	JAN	FEB	MAR	APR	MAY	JUN	JUL	AUG	SEP	OCT	NOV	DEC
2006	325	179	258	227	266	253	267	255	257	263	280	301
2005	221	221	252	237	304	230	254	280	284	292	321	333
2004	242	239	295	240	258	223	249	258	268	305	256	257

2006 **2005** **2004**

ROBBERY BY WEAPON

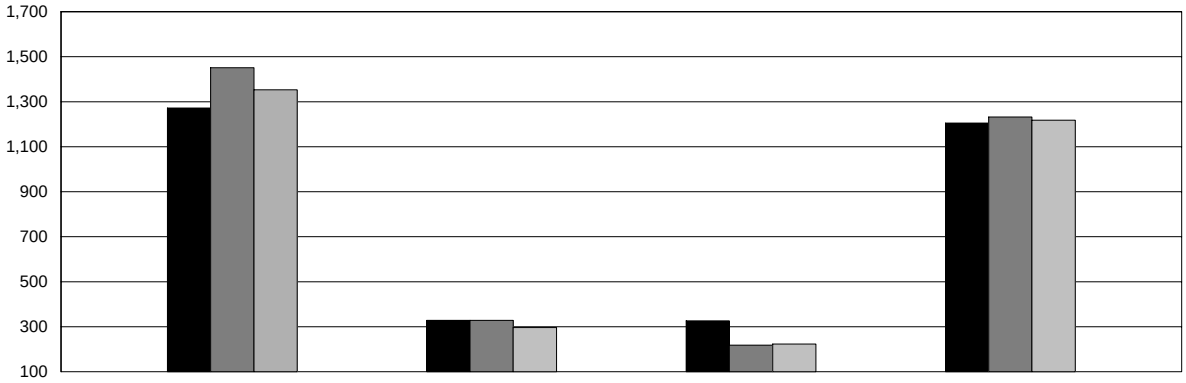

	GUN	KNIFE OR CUTTING INSTRUMENT	OTHER DANGEROUS WEAPON	HANDS, FISTS, FEET
2006	1,272	328	326	1,205
2005	1,451	328	218	1,232
2004	1,353	296	223	1,218

2006 **2005** **2004**

OKLAHOMA STATE BUREAU OF INVESTIGATION

AGGRAVATED ASSAULT

Definition: The unlawful attack or an attempt to attack through force or violence to do physical injury to another.

An aggravated assault may be committed with a gun, knife or other cutting instrument, other dangerous weapon, or through the aggravated use of hands, fists, or feet. All assaults, where no weapon is used and which result in minor injuries, are classified as non-aggravated and are not counted in the index crime totals.

SUMMARY ANALYSIS

A total of 12,969 aggravated assaults was reported by law enforcement agencies in 2006.

Aggravated assaults accounted for 72.9% of all violent crimes and 8.9% of all index crimes reported.

A total of 6,638 aggravated assaults was cleared by arrest or exceptional means, representing a clearance rate of 51.2%.

The 25-year-old to 29-year-old age group, at 16.2% accounted for the highest percentage of persons arrested for aggravated assault. Of all persons arrested, 63.0% were White, 27.5% were Black, 8.7% were Indian, and 0.8% were Asian.

Of all types of aggravated assaults, the use of "other dangerous weapon" was the most prevalent; this category reflected 4,857 offenses or 37.5% of all aggravated assaults.

OKLAHOMA STATE BUREAU OF INVESTIGATION

AGGRAVATED ASSAULT BY MONTH

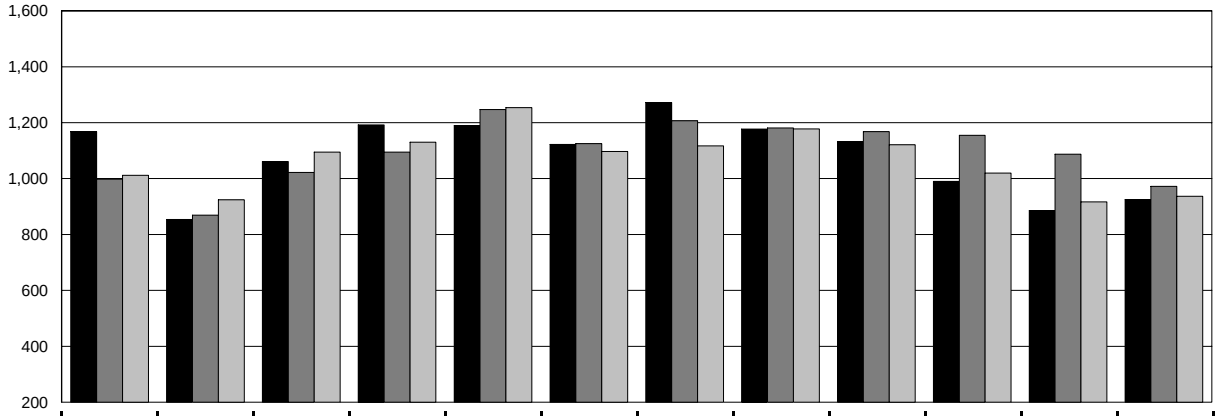

	JAN	FEB	MAR	APR	MAY	JUN	JUL	AUG	SEP	OCT	NOV	DEC
2006	1,168	854	1,061	1,192	1,190	1,122	1,272	1,177	1,132	990	886	925
2005	998	869	1,022	1,095	1,247	1,125	1,207	1,181	1,168	1,155	1,087	972
2004	1,012	924	1,095	1,130	1,254	1,097	1,117	1,178	1,121	1,020	917	937

2006 **2005** **2004**

AGGRAVATED ASSAULT BY WEAPON

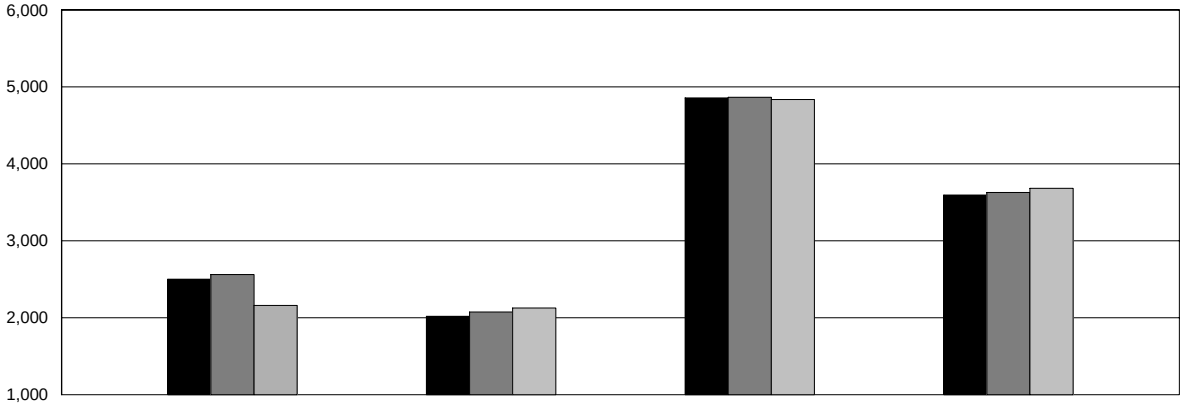

	GUN	KNIFE OR CUTTING INSTRUMENT	OTHER DANGEROUS WEAPON	HANDS, FISTS, FEET
2006	2,500	2,018	4,857	3,594
2005	2,560	2,075	4,864	3,627
2004	2,159	2,127	4,835	3,681

2006 **2005** **2004**

OKLAHOMA STATE BUREAU OF INVESTIGATION

BURGLARY

Definition: Any unlawful or attempted forcible entry of a structure to commit a felony or larceny, even though force may not have been used to gain entry.

For Uniform Crime Reporting purposes, the offense of burglary is divided into three categories: (1) forcible entry; (2) unlawful entry; (3) attempted forcible entry.

SUMMARY ANALYSIS

A total of 34,280 burglaries was reported in 2006.

Burglaries accounted for 26.6% of all non-violent crimes and 23.4% of all index crimes reported.

A total of 4,793 burglaries was cleared by arrest or exceptional means. This was a clearance rate of 14.0%.

The 25-year-old to 29-year-old age group accounted for the highest percentage of adults arrested for burglary at 14.0%. The 13-year-old to 14-year-old age accounted for the highest percentage of juvenile offenders arrested.

Persons under the age of 18 were accountable for 28.4% of all burglary arrests and 1.6% of burglaries cleared.

Of all persons arrested, 67.7% were White, 24.1% were Black, 7.9% were Indian, and 0.3% were Asian.

Forcible entry was the most prevalent of the three categories of burglary, with 24,667 actual offenses. This represents 72.0% of the total burglaries committed. Unlawful entry (no force) constituted 22.9%, while 5.2% were attempts.

The value of property stolen in actual offenses of burglary totaled $55,082,946 or 26.7% of the total value of property stolen during 2006.

Residential burglaries accounted for 74.6% of the total offenses reported, with a total dollar loss of $37,955,694. The number of residential burglaries was 25,585. Daytime hours accounted for 33.8% of all burglaries; 32.7% took place in the nighttime. The remainder occurred at undetermined times.

OKLAHOMA STATE BUREAU OF INVESTIGATION

BURGLARY BY MONTH

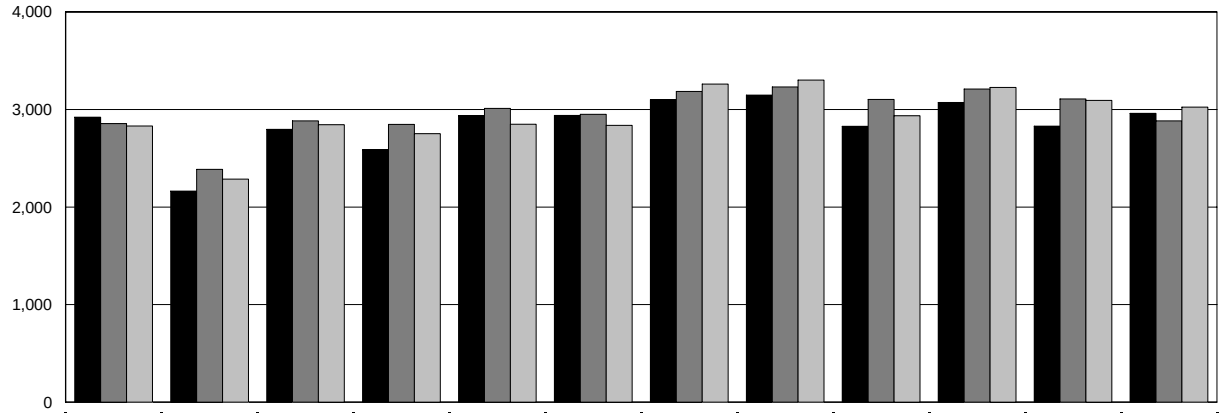

	JAN	FEB	MAR	APR	MAY	JUN	JUL	AUG	SEP	OCT	NOV	DEC
2006	2,922	2,163	2,796	2,586	2,937	2,939	3,100	3,147	2,828	3,072	2,830	2,960
2005	2,855	2,386	2,884	2,848	3,012	2,951	3,185	3,232	3,103	3,210	3,108	2,884
2004	2,831	2,286	2,845	2,753	2,850	2,837	3,261	3,302	2,936	3,226	3,093	3,024

2006 **2005** **2004**

BURGLARY BY TYPE

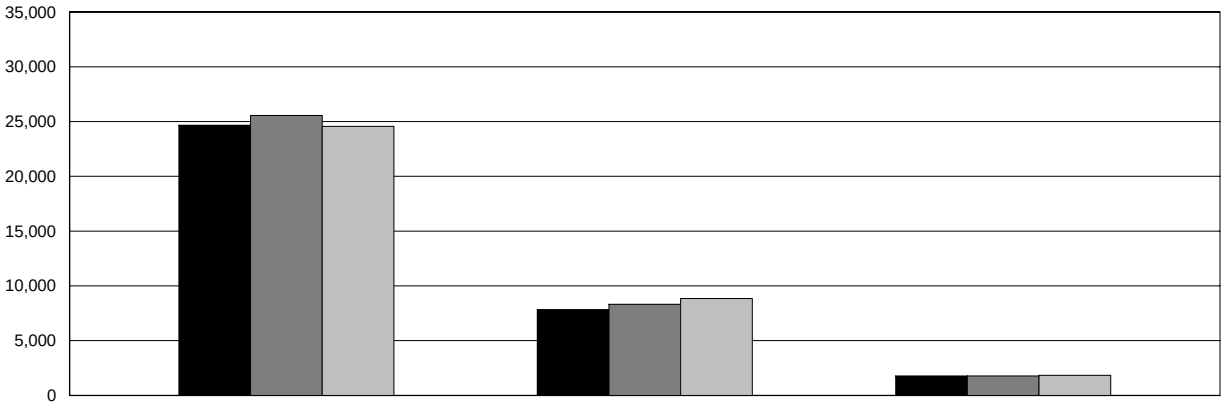

	FORCIBLE ENTRY	UNLAWFUL ENTRY NO FORCE	ATTEMPTED FORCIBLE ENTRY
2006	24,667	7,833	1,780
2005	25,559	8,318	1,781
2004	24,556	8,854	1,834

2006 **2005** **2004**

OKLAHOMA STATE BUREAU OF INVESTIGATION

BURGLARY - RESIDENCE

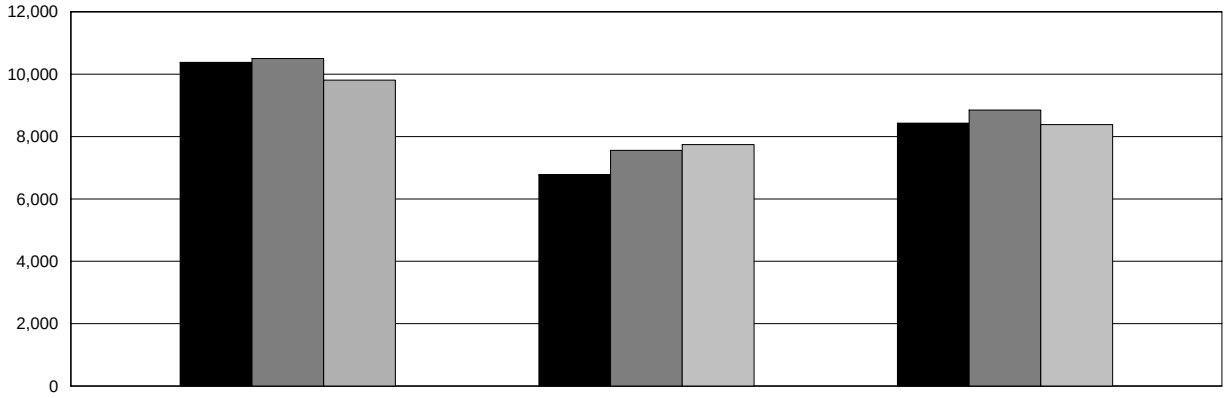

	DAY	NIGHT	UNKNOWN
2006	10,380	6,775	8,430
2005	10,503	7,558	8,850
2004	9,809	7,741	8,386

2006 **2005** **2004**

BURGLARY - NON-RESIDENCE

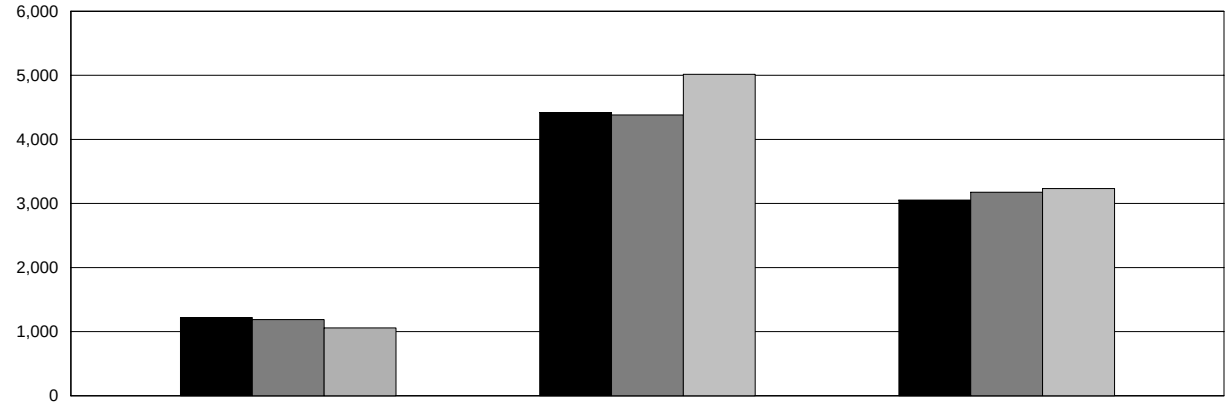

	DAY	NIGHT	UNKNOWN
2006	1,222	4,420	3,053
2005	1,189	4,382	3,176
2004	1,060	5,015	3,233

2006 **2005** **2004**

OKLAHOMA STATE BUREAU OF INVESTIGATION

BURGLARY BY CLASSIFICATION

CLASSIFICATION		YEAR	NUMBER OF OFFENSES	% CHANGE	% DISTRIBUTION	VALUE STOLEN
RESIDENCE	NIGHT	2006	6,775	-10.4	19.8	$ 7,846,631
		2005	7,558	-2.4	21.2	$10,252,754
		2004	7,741	+6.1	22.0	$ 7,491,135
	DAY	2006	10,380	-1.2	30.3	$14,598,755
		2005	10,503	+7.1	29.5	$14,844,044
		2004	9,809	+5.3	27.8	$13,202,037
	UNKNOWN	2006	8,430	-4.7	24.6	$15,510,308
		2005	8,850	+5.5	24.8	$14,647,084
		2004	8,386	-7.8	23.8	$13,362,375
	TOTAL	**2006**	**25,585**	**-4.9**	**74.6**	**$37,955,694**
		2005	**26,911**	**+3.8**	**75.5**	**$39,743,882**
		2004	**25,936**	**+0.9**	**73.6**	**$34,055,547**
NON - RESIDENCE	NIGHT	2006	4,420	+0.9	12.9	$ 7,800,557
		2005	4,382	-12.6	12.3	$ 8,765,373
		2004	5,015	+8.6	14.2	$ 8,122,322
	DAY	2006	1,222	+2.8	3.6	$ 2,060,499
		2005	1,189	+12.2	3.3	$ 1,950,185
		2004	1,060	+4.6	3.0	$ 1,582,854
	UNKNOWN	2006	3,053	-3.9	8.9	$ 7,266,196
		2005	3,176	-1.8	8.9	$ 6,752,114
		2004	3,233	-7.7	9.2	$ 7,088,392
	TOTAL	**2006**	**8,695**	**-0.6**	**25.4**	**$17,127,252**
		2005	**8,747**	**-6.0**	**24.5**	**$17,467,672**
		2004	**9,308**	**+1.9**	**26.4**	**$16,793,568**
GRAND TOTAL		**2006**	**34,280**	**-3.9**	**100.0**	**$55,082,946**
		2005	**35,658**	**+1.2**	**100.0**	**$57,211,554**
		2004	**35,244**	**+1.1**	**100.0**	**$50,849,115**

OKLAHOMA STATE BUREAU OF INVESTIGATION

LARCENY

Definition: The unlawful taking of property of another with intent to deprive him/her of ownership without the use of force, violence, or fraud.

For reporting purposes, larcenies are specifically categorized in crimes resulting from: (1) pocket picking, (2) purse snatching, (3) shoplifting, (4) theft from a motor vehicle, (5) theft of motor vehicle parts and accessories, (6) bicycle theft, (7) theft from buildings, and (8) theft from any coin operated machine. Any remaining crimes of theft are classified in the “all other” category.

SUMMARY ANALYSIS

A total of 81,085 larcenies was reported by law enforcement agencies.

Larceny accounted for 63.0% of all non-violent crimes and 55.4% of all index crimes reported.

There were 12,515 larcenies cleared by arrest or exceptional means for a clearance rate of 15.4%.

At 9.7%, the 25-year-old to 29-year-old age category range reflected the largest number of larceny arrests.

Persons under the age of 18 were accountable for 31.7% of all larceny arrests and 2.9% of larceny clearances.

Of all persons arrested, 66.6% were White, 27.1% were Black, 5.5% were Indian, and 0.7% were Asian.

The value of property stolen in larceny offenses totaled $69,206,989, representing 33.6% of the total value of property stolen.

OKLAHOMA STATE BUREAU OF INVESTIGATION

LARCENY BY CLASSIFICATION

CLASSIFICATION	YEAR	NUMBER OF OFFENSES	% CHANGE	% DISTRIBUTION	VALUE STOLEN
POCKET PICKING	2006	264	-16.2	0.3	$ 69,360
	2005	315	-27.1	0.3	$ 70,625
	2004	432	+9.9	0.4	$ 224,068
PURSE SNATCHING	2006	429	-1.6	0.5	$ 101,062
	2005	436	-13.8	0.5	$ 118,495
	2004	506	+0.2	0.5	$ 166,205
SHOPLIFTING	2006	9,993	-16.4	12.3	$ 1,438,646
	2005	11,958	-11.3	12.8	$ 1,417,679
	2004	13,474	-1.3	13.3	$ 1,528,351
FROM MOTOR VEHICLES	2006	20,707	+0.6	25.5	$12,580,146
	2005	20,580	+2.9	22.0	$11,893,905
	2004	19,994	-8.1	19.7	$11,253,898
MOTOR VEHICLE PARTS AND ACCESSORIES	2006	7,772	-12.2	9.6	$ 3,725,510
	2005	8,855	-12.1	9.4	$ 4,324,063
	2004	10,070	-3.4	9.9	$ 4,417,434
BICYCLES	2006	2,080	-14.6	2.6	$ 414,426
	2005	2,436	-7.3	2.6	$ 444,002
	2004	2,627	-14.8	2.6	$ 464,481
FROM BUILDINGS	2006	9,798	-7.4	12.1	$10,669,706
	2005	10,577	-2.6	11.3	$ 9,029,246
	2004	10,862	-0.2	10.7	$10,300,582
FROM COIN OPERATED MACHINES	2006	384	-17.4	0.5	$ 251,111
	2005	465	-31.5	0.5	$ 200,013
	2004	679	+5.9	0.7	$ 240,140
ALL OTHERS	2006	29,658	-22.2	36.6	$39,957,022
	2005	38,123	-10.6	40.7	$38,005,523
	2004	42,627	+1.4	42.1	$30,658,528
TOTAL	**2006**	**81,085**	**-13.5**	**100.0**	**$69,206,989**
	2005	**93,745**	**-7.4**	**100.0**	**$65,503,551**
	2004	**101,271**	**-2.1**	**100.0**	**$59,253,687**

OKLAHOMA STATE BUREAU OF INVESTIGATION

LARCENY OFFENSES BY MONTH

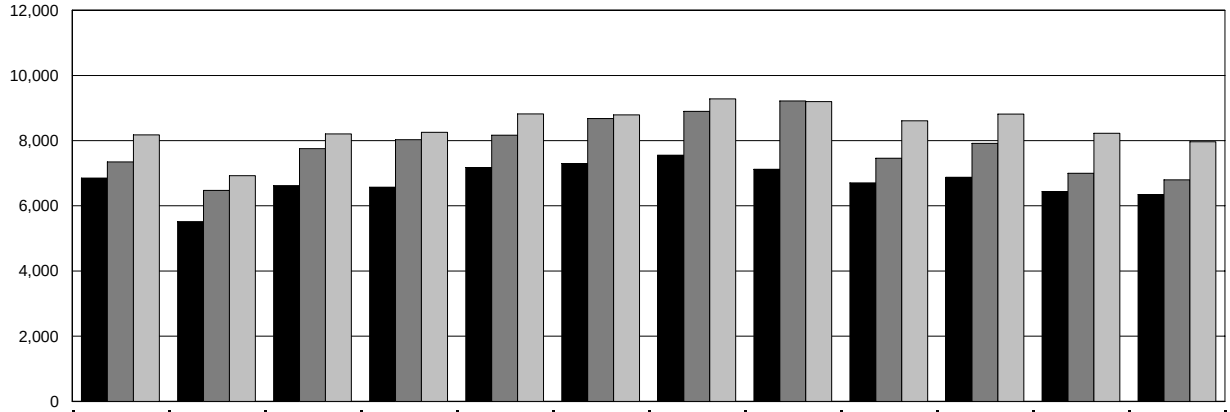

	JAN	FEB	MAR	APR	MAY	JUN	JUL	AUG	SEP	OCT	NOV	DEC
2006	6,854	5,518	6,620	6,570	7,178	7,299	7,556	7,121	6,704	6,877	6,441	6,347
2005	7,350	6,473	7,753	8,030	8,169	8,678	8,900	9,218	7,459	7,916	7,000	6,799
2004	8,178	6,926	8,207	8,257	8,822	8,790	9,282	9,199	8,607	8,814	8,224	7,965

2006 **2005** **2004**

LARCENY OFFENSES BY VALUE

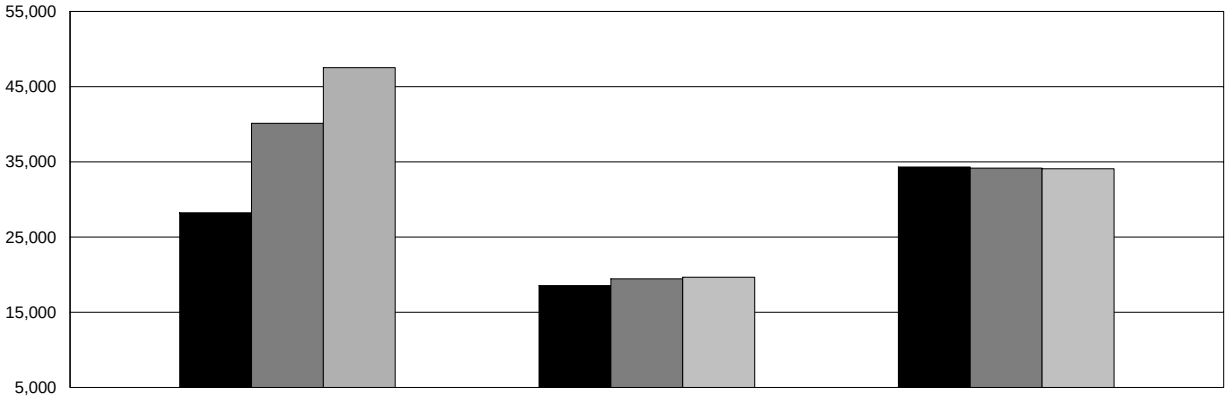

	UNDER $50	$50 TO $200	OVER $200
2006	28,225	18,547	34,313
2005	40,128	19,437	34,180
2004	47,536	19,649	34,086

2006 **2005** **2004**

OKLAHOMA STATE BUREAU OF INVESTIGATION

MOTOR VEHICLE THEFT

Definition: The unlawful taking or attempted taking of a motor vehicle.

The term “motor vehicle” includes those self-propelled vehicles which run on a land surface and not on rails.

Thefts of farm equipment, bulldozers, airplanes, and construction equipment are not included in the definition of a motor vehicle. Joyriding is included in this category.

Motor vehicle theft is divided into three categories: (1) autos; (2) trucks and buses; and (3) other vehicles.

SUMMARY ANALYSIS

A total of 13,330 motor vehicle thefts was reported by law enforcement agencies in 2006, representing a total value of $79,390,022.

Motor vehicle theft made up 10.4% of all non-violent crimes and 9.1% of all index crimes reported.

A total of 2,149 motor vehicle thefts was cleared by arrest or exceptional means for a clearance rate of 16.1%.

At 14.8%, the 25-year-old to 29-year-old age category accounted for the highest percentage of all those arrested for motor vehicle theft.

Juvenile arrests accounted for 23.4% of all motor vehicle theft arrests. Of the juvenile arrests, 52.3% were of 13, 14, and 15 year old offenders.

Of all persons arrested, 66.7% were White, 24.5% were Black, 8.6% were Indian, and 0.2% were Asian.

The recovery rate for motor vehicle theft was 67.5% with 8,995 recovered.

The average value of motor vehicles stolen during 2006 was $5,955.74.

OKLAHOMA STATE BUREAU OF INVESTIGATION

MOTOR VEHICLE THEFT BY MONTH

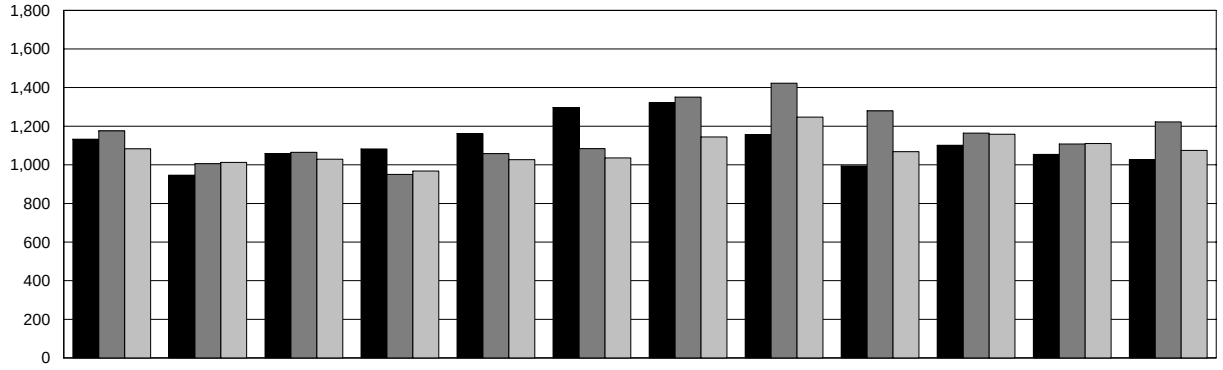

	JAN	FEB	MAR	APR	MAY	JUN	JUL	AUG	SEP	OCT	NOV	DEC
2006	1,133	946	1,058	1,082	1,162	1,297	1,321	1,156	994	1,101	1,054	1,026
2005	1,176	1,006	1,065	950	1,058	1,084	1,351	1,423	1,279	1,164	1,108	1,222
2004	1,083	1,013	1,029	968	1,027	1,036	1,144	1,247	1,068	1,158	1,110	1,075

2006 **2005** **2004**

MOTOR VEHICLE THEFT BY TYPE

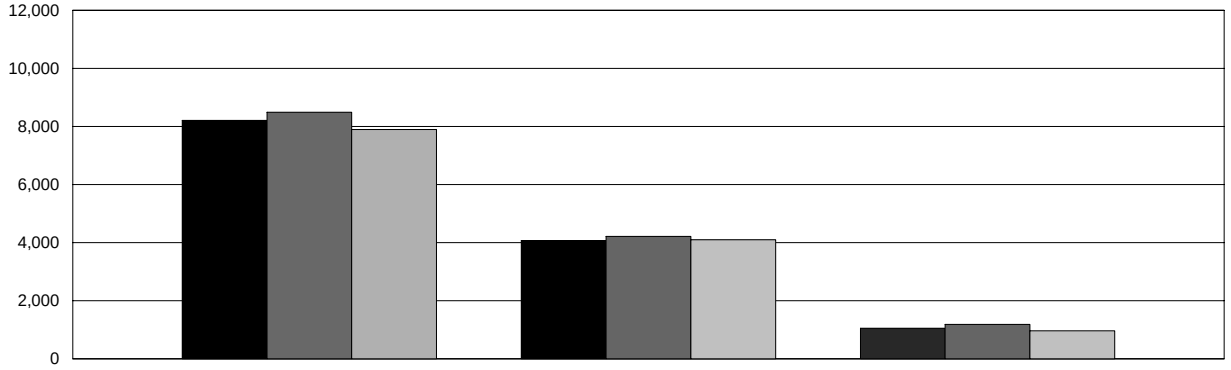

	AUTOS	TRUCKS & BUSES	OTHER VEHICLES
2006	8,211	4,068	1,051
2005	8,491	4,212	1,183
2004	7,893	4,100	965

2006 **2005** **2004**

OKLAHOMA STATE BUREAU OF INVESTIGATION

ARSON

Definition: Any willful or malicious burning, or attempt to burn, with or without intent to defraud.

The term "Arson" applies only to those fires determined through investigation to have been willfully or maliciously set.

Attempts to burn are included in the arson report, but fires of suspicious or unknown origin are not.

SUMMARY ANALYSIS

A total of 1,150 cases of arson was reported by law enforcement agencies in 2006.

Of those reported, 604 were structural, 262 were mobile, and 284 accounted for all others.

Arson clearances by arrest or exceptional means totaled 275, for a clearance rate of 23.9%. Persons under 18 years of age accounted for 123 of those clearances.

The total estimated value of property damaged by reported arson in 2006 was $17,261,172. This is an increase of 27.3% from the $13,556,217 worth of property damaged by arson in 2005.

The guidelines used by fire departments to report arson to the State Fire Marshal's Office differ from those in which the Uniform Crime Reporting Program obtains its data from law enforcement agencies. For more information on arson, you may contact the Oklahoma Fire Incident Reporting System (OFIRS) at:

OFIRS
State Fire Marshal's Office
2401 N. W. 23rd, Suite 4
Oklahoma City, OK 73107
405-522-5005

OKLAHOMA STATE BUREAU OF INVESTIGATION

ARSON BY CLASSIFICATION

CLASSIFICATION	YEAR	NUMBER OF OFFENSES	% CHANGE	ESTIMATED VALUE OF DAMAGED PROPERTY
STRUCTURAL				
SINGLE OCCUPANCY RESIDENTIAL	2006	383	+4.6	$ 7,306,601
	2005	366	+4.3	$ 5,754,011
	2004	351	-11.6	$ 4,413,859
OTHER RESIDENTIAL	2006	72	-19.1	$ 2,667,975
	2005	89	+15.6	$ 1,326,805
	2004	77	-22.2	$ 1,938,279
STORAGE	2006	51	+15.9	$ 866,130
	2005	44	0.0	$ 447,602
	2004	44	-15.4	$ 325,086
INDUSTRIAL/MANUFACTURING	2006	3	0.0	$ 164,500
	2005	3	+200.0	$ 2,009,100
	2004	1	-66.7	$ 50,000
OTHER COMMERCIAL	2006	30	-38.8	$ 3,824,382
	2005	49	+2.1	$ 1,535,945
	2004	48	+29.7	$ 1,103,400
COMMUNITY/PUBLIC	2006	37	-33.9	$ 374,752
	2005	56	-6.7	$ 512,833
	2004	60	+93.5	$ 651,964
ALL OTHER STRUCTURES	2006	28	-17.6	$ 200,492
	2005	34	+13.3	$ 307,917
	2004	30	+11.1	$ 63,720
TOTAL	**2006**	**604**	**-5.8**	**$ 15,404,832**
	2005	**641**	**+4.9**	**$ 11,894,213**
	2004	**611**	**-5.4**	**$ 8,546,308**
MOBILE				
MOTOR VEHICLES	2006	229	-6.1	$ 1,145,830
	2005	244	-11.9	$ 1,146,277
	2004	277	+7.4	$ 1,532,641
OTHER MOBILE PROPERTY	2006	33	-5.7	$ 284,396
	2005	35	+9.4	$ 175,650
	2004	32	-42.9	$ 149,959
TOTAL	**2006**	**262**	**-6.1**	**$ 1,430,226**
	2005	**279**	**-9.7**	**$ 1,321,927**
	2004	**309**	**-1.6**	**$ 1,682,600**
TOTAL OTHERS				
OTHER	2006	284	-2.7	$ 426,114
	2005	292	+17.7	$ 340,077
	2004	248	+13.2	$ 223,976
GRAND TOTAL	**2006**	**1,150**	**-5.1**	**$ 17,261,172**
	2005	**1,212**	**+3.8**	**$ 13,556,217**
	2004	**1,168**	**-0.9**	**$ 10,452,884**

IV

PROPERTY

STOLEN AND

RECOVERED

OKLAHOMA STATE BUREAU OF INVESTIGATION

PROPERTY

Each month law enforcement agencies submit supplementary data pertaining to crimes in which money or property is stolen. These figures are subsequently compiled and analyzed and the resultant figures provide information concerning the value of property stolen and recovered by type of property and offense.

The total value of property stolen in Oklahoma during 2006 was $206,086,813. This is an increase of $3,419,457 or 1.7% more than the previous year.

Law enforcement agencies recovered approximately 4.8% more property in 2006 with $54,133,985 or 26.3% of the total property stolen.

VALUE OF PROPERTY
STOLEN BY TYPE

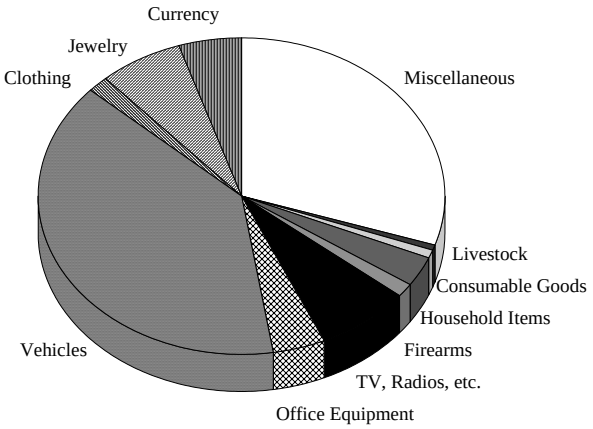

VALUE OF PROPERTY STOLEN
& RECOVERED BY TYPE

CATEGORY	VALUE STOLEN	VALUE RECOVERED
Currency	10,453,133	243,660
Jewelry	13,803,250	397,507
Clothing	3,069,205	484,864
Vehicles	80,872,149	47,428,168
Office Equipment	8,325,306	372,578
TV, Radios, etc.	15,981,733	503,224
Firearms	2,574,491	165,749
Household Items	6,055,065	133,415
Consumable Goods	1,706,660	152,892
Livestock	1,342,348	88,993
Miscellaneous	61,903,473	4,162,935
TOTAL	**206,086,813**	**54,133,985**

OKLAHOMA STATE BUREAU OF INVESTIGATION

VALUE OF PROPERTY STOLEN - RECOVERED BY MONTH

MONTH	VALUE STOLEN	VALUE RECOVERED
January	15,975,449	4,259,487
February	14,380,116	4,522,394
March	16,702,110	4,070,921
April	15,392,467	4,320,476
May	18,524,481	4,964,098
June	18,577,845	4,978,529
July	18,278,836	4,572,797
August	18,457,136	4,976,044
September	17,245,655	4,216,463
October	17,052,471	4,030,389
November	17,103,251	4,756,913
December	18,396,996	4,465,474
Total	**206,086,813**	**54,133,985**

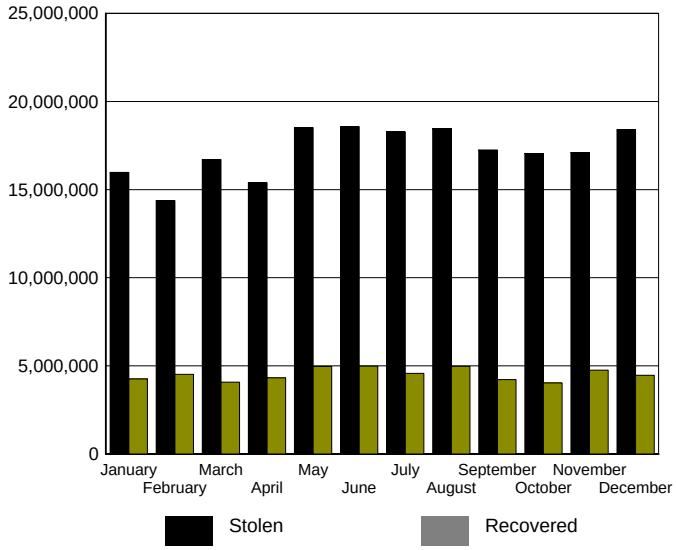

VALUE OF PROPERTY STOLEN - BY OFFENSE

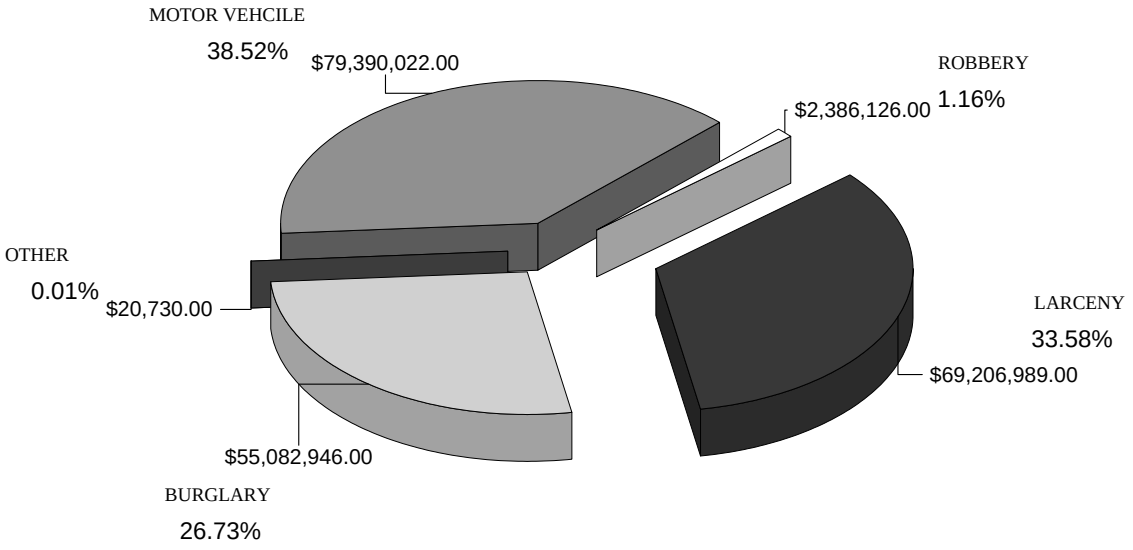

OKLAHOMA STATE BUREAU OF INVESTIGATION

PROPERTY STOLEN - RECOVERED BY MONTH

MONTH	YEAR	STOLEN	% CHANGE	RECOVERED	% CHANGE
JANUARY	2006	$15,975,449	-7.6	$4,259,487	-13.6
	2005	$17,289,309	+13.6	$4,929,904	+21.4
	2004	$15,214,596	+4.5	$4,061,664	+8.7
FEBRUARY	2006	$14,380,116	+3.2	$4,522,394	+8.6
	2005	$13,928,635	+26.0	$4,164,837	+38.3
	2004	$11,058,666	-10.8	$3,010,992	+5.5
MARCH	2006	$16,702,110	+8.1	$4,070,921	+0.4
	2005	$15,456,872	+0.8	$4,056,678	+3.9
	2004	$15,332,587	+14.6	$3,903,473	+21.6
APRIL	2006	$15,392,467	+3.7	$4,320,476	+23.1
	2005	$14,844,008	-1.5	$3,510,219	-22.9
	2004	$15,066,485	+12.3	$4,551,901	+40.7
MAY	2006	$18,524,481	+17.4	$4,964,098	+37.8
	2005	$15,782,403	+7.3	$3,601,437	-1.4
	2004	$14,710,142	+5.0	$3,652,631	+14.8
JUNE	2006	$18,577,845	+6.6	$4,978,529	+24.7
	2005	$17,421,549	+13.3	$3,992,066	+8.6
	2004	$15,375,734	+8.6	$3,677,285	+5.6
JULY	2006	$18,278,836	+0.1	$4,572,797	+1.1
	2005	$18,252,134	+13.6	$4,524,824	+9.7
	2004	$16,068,993	+13.9	$4,122,898	+23.0
AUGUST	2006	$18,457,136	-3.4	$4,976,044	+2.3
	2005	$19,107,350	+4.3	$4,862,931	+4.5
	2004	$18,325,538	+42.0	$4,652,746	+37.7
SEPTEMBER	2006	$17,245,655	-9.5	$4,216,463	-9.7
	2005	$19,048,490	+24.5	$4,667,473	+30.2
	2004	$15,303,321	+16.1	$3,585,033	+7.1
OCTOBER	2006	$17,052,471	-11.4	$4,030,389	-11.9
	2005	$19,252,790	+16.3	$4,573,262	+30.5
	2004	$16,552,087	+7.7	$3,505,146	-7.3
NOVEMBER	2006	$17,103,251	+2.2	$4,756,913	+5.7
	2005	$16,739,292	+3.5	$4,500,368	+6.0
	2004	$16,172,529	+20.1	$4,243,756	+25.5
DECEMBER	2006	$18,396,996	+18.4	$4,465,474	+5.1
	2005	$15,544,524	+7.4	$4,249,148	+2.0
	2004	$14,478,495	-0.5	$4,165,183	+7.7
TOTAL	**2006**	**$206,086,813**	**+1.7**	**$54,133,985**	**+4.8**
	2005	**$202,667,356**	**+10.3**	**$51,633,147**	**+9.5**
	2004	**$183,659,173**	**+11.0**	**$47,132,708**	**+15.5**

V

ARREST

AND

CLEARANCE DATA

OKLAHOMA STATE BUREAU OF INVESTIGATION

ARREST AND CLEARANCE DATA

The Oklahoma Uniform Crime Reporting Program requests the monthly submission of data concerning persons arrested in Oklahoma. A record of total arrest activity for criminal acts in both Part I and Part II classifications is collected and analyzed according to age, sex, and race. With the exception of arrests for driving under the influence and transporting an open container, traffic arrests are not reported.

A person is counted on the monthly arrest report each time he is arrested. A person may be arrested several times during the month for such crimes as public drunkenness, disorderly conduct, and similar violations. It should be noted that if a person is charged with several different crimes at the same time, the arrest is shown only for the highest offense the person committed at that time.

A total of 157,598 arrests was reported in 2006. Juveniles accounted for 21,541 of those arrested. The number of arrests increased by 1,454 or 0.9% from 2005.

An analysis of reported arrests for 2006 indicates 12.4% of all arrests occurred in the index offenses. The highest clearance rate of a particular index offense occurred in the murder category with 76.3% being cleared by arrests or exceptional means.

Alcohol related arrests (driving under the influence, drunkenness, and other liquor law violations) constituted 28.7% of the total arrests reported in 2006. This percentage represents the arrest of 1,604 juveniles and 43,558 adults. The highest percentage of arrests occurred in the category of drunkenness which represented 53.5% of arrests made for all alcohol related offenses.

CLEARANCE RATE

For crime reporting purposes, a crime index offense is cleared when: (1) a law enforcement agency has identified the offender; (2) there is enough evidence to charge the offender; and (3) the offender is actually taken into custody. The arrest of one person may clear several crimes or the arrest of several persons may clear only one crime. The number of arrests and the number of clearances for any particular offense should not be compared as the numbers may not, and likely will not, be the same.

Clearances are also reported when some element beyond law enforcement control precludes the filing of formal charges. Examples include the death of the offender, particularly in the case of a murder/suicide, the handling of juveniles, and other exceptional circumstances.

OKLAHOMA STATE BUREAU OF INVESTIGATION

PERCENTAGE OF INDEX CRIMES CLEARED

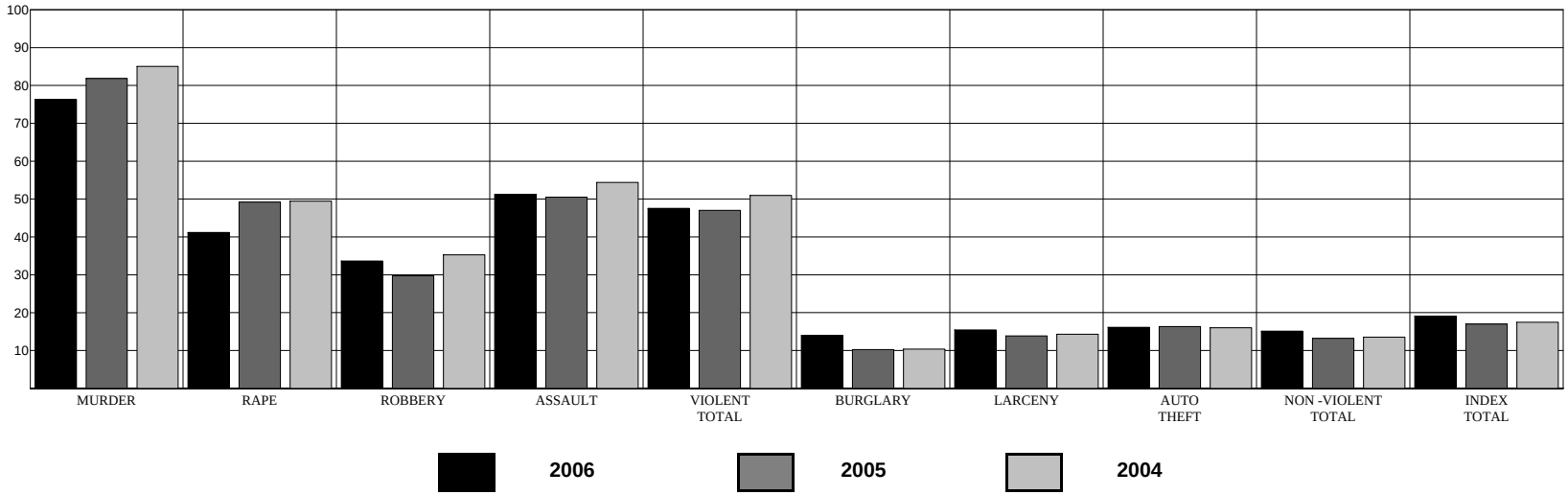

YEAR	MURDER	RAPE	ROBBERY	ASSAULT	VIOLENT TOTAL	BURGLARY	LARCENY	AUTO THEFT	NON-VIOLENT TOTAL	INDEX TOTAL
2006	76.3	41.2	33.6	51.2	**47.6**	14.0	15.4	16.1	**15.1**	**19.1**
2005	81.8	49.2	29.7	50.5	**47.0**	10.3	13.9	16.3	**13.2**	**17.0**
2004	85.0	49.5	35.2	54.4	**50.9**	10.4	14.3	16.0	**13.5**	**17.5**

OKLAHOMA STATE BUREAU OF INVESTIGATION

CLEARANCE BY AGE

AGE 17 & UNDER

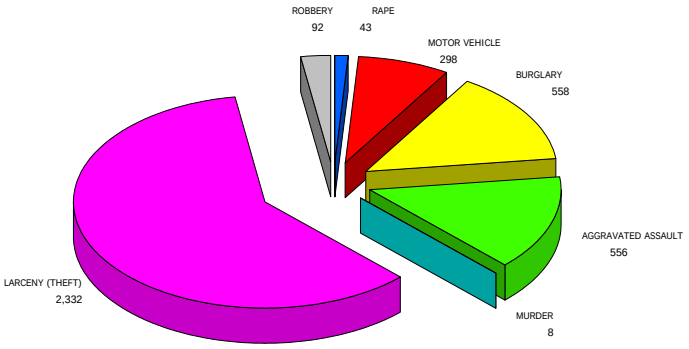

AGE 18 & OVER

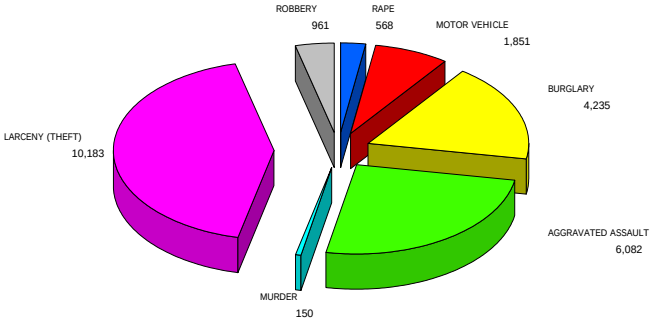

CLEARANCE DATA

OFFENSE	NUMBER OF OFFENSES	% CLEARED	NUMBER OF OFFENSES CLEARED BY ARREST OR EXCEPTIONAL MEANS			% AGE 17 & UNDER	% AGE 18 & OVER
			TOTAL	AGE 17 & UNDER	AGE 18 & OVER		
MURDER	207	76.3	158	8	150	3.9	72.5
RAPE	1,484	41.2	611	43	568	2.9	38.3
ROBBERY	3,131	33.6	1,053	92	961	2.9	30.7
AGGRAVATED ASSAULT	12,969	51.2	6,638	556	6,082	4.3	46.9
VIOLENT TOTAL	**17,791**	**47.6**	**8,460**	**699**	**7,761**	**3.9**	**43.6**
BURGLARY	34,280	14.0	4,793	558	4,235	1.6	12.4
LARCENY (THEFT)	81,085	15.4	12,515	2,332	10,183	2.9	12.6
MOTOR VEHICLE	13,330	16.1	2,149	298	1,851	2.2	13.9
NON VIOLENT TOTAL	**128,695**	**15.1**	**19,457**	**3,188**	**16,269**	**2.5**	**12.6**
TOTAL	**146,486**	**19.1**	**27,917**	**3,887**	**24,030**	**2.7**	**16.4**

OKLAHOMA STATE BUREAU OF INVESTIGATION

JUVENILE ARREST OVERVIEW

The following overview deals primarily with juvenile arrests for the past ten years. The first chart depicts a comparison of 1997 and 2006 arrest totals in specific categories.

JUVENILE ARRESTS - A TEN-YEAR COMPARISON

ARRESTS	1997	2006	% CHANGE
JUVENILES	32,283	21,541	-33.3
VIOLENT CRIMES	1,194	750	-37.2
NON - VIOLENT CRIMES (WITH ARSON)	10,999	4,419	-59.8
DRUG ABUSE TOTAL	1,919	1,821	-5.1
DRUG SALE/MFG.	210	184	-12.4
DRUG POSSESSION	1,709	1,637	-4.2
ALCOHOL RELATED	2,269	1,604	-29.3

TOTAL JUVENILE ARRESTS

YEAR	TOTAL
1997	32,283
1998	31,595
1999	27,899
2000	25,869
2001	24,885
2002	23,970
2003	24,684
2004	23,880
2005	21,435
2006	21,541

In 2006, juveniles accounted for 13.7% of all persons arrested for all crimes.

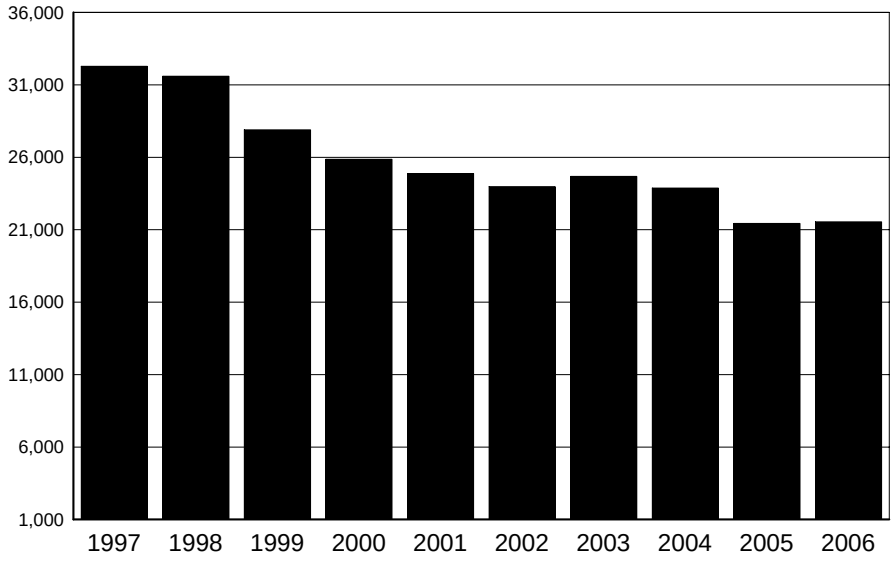

OKLAHOMA STATE BUREAU OF INVESTIGATION

JUVENILE INDEX CRIME ARRESTS

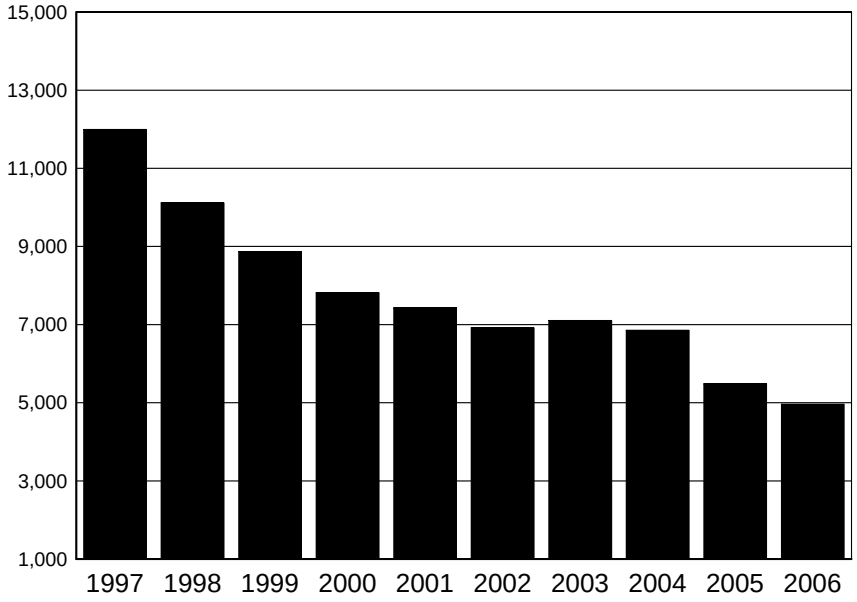

YEAR	CRIMES
1997	11,993
1998	10,117
1999	8,869
2000	7,817
2001	7,428
2002	6,916
2003	7,106
2004	6,856
2005	5,483
2006	4,962

The offense of larceny makes up 62.5% of all juvenile arrests for index crimes in the year 2006.

JUVENILE WEAPONS LAW VIOLATIONS

YEAR	ARRESTS
1997	467
1998	466
1999	359
2000	378
2001	297
2002	339
2003	325
2004	330
2005	333
2006	398

The 2006 figure of 398 arrests is a decrease of 14.8% over the arrests reported in 1997.

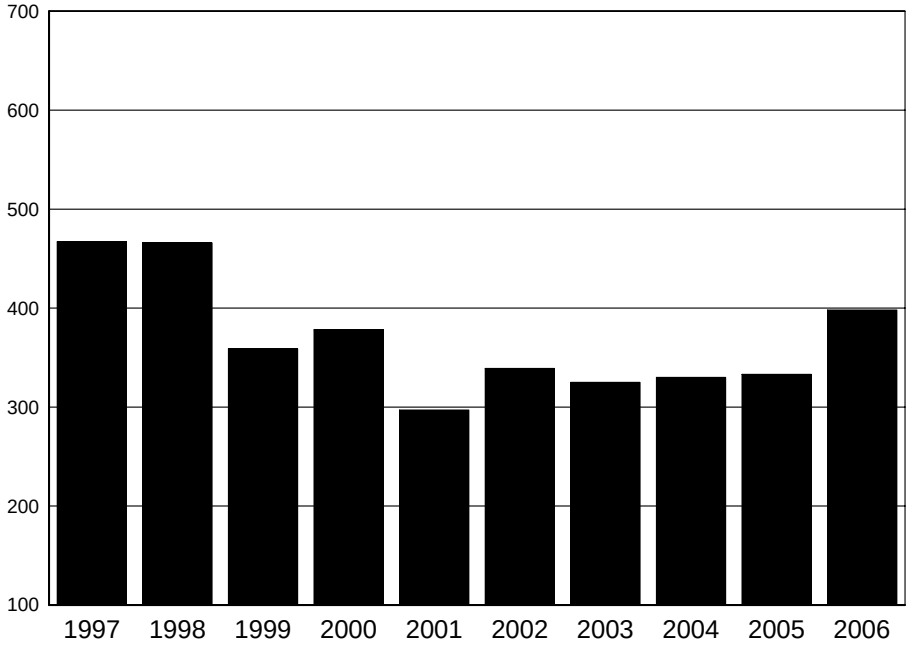

OKLAHOMA STATE BUREAU OF INVESTIGATION

JUVENILE DRUG RELATED ARRESTS

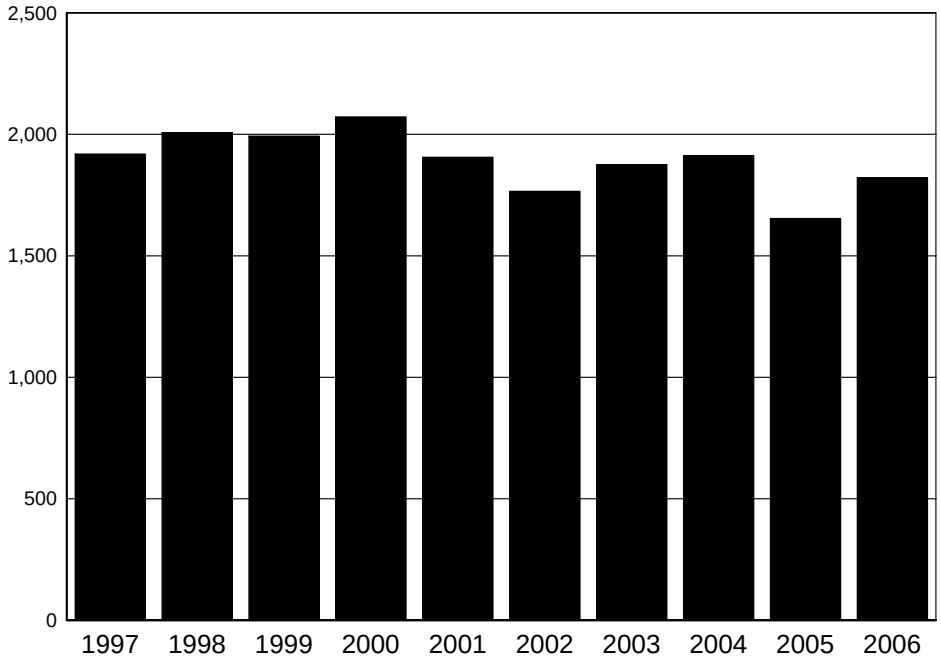

YEAR	ARRESTS
1997	1,919
1998	2,007
1999	1,993
2000	2,072
2001	1,906
2002	1,766
2003	1,876
2004	1,913
2005	1,654
2006	1,821

There has been a 12.1% decrease from 2000 in the number of drug related arrests reported. The figure for 2000 is the highest in this ten-year comparison.

JUVENILE ALCOHOL RELATED ARRESTS

YEAR	ARRESTS
1997	2,269
1998	2,725
1999	2,298
2000	2,103
2001	2,091
2002	2,068
2003	1,904
2004	1,773
2005	1,502
2006	1,604

Alcohol related arrests were at their lowest in 2005. There was a 41.1% decrease from 1998 to 2006 .

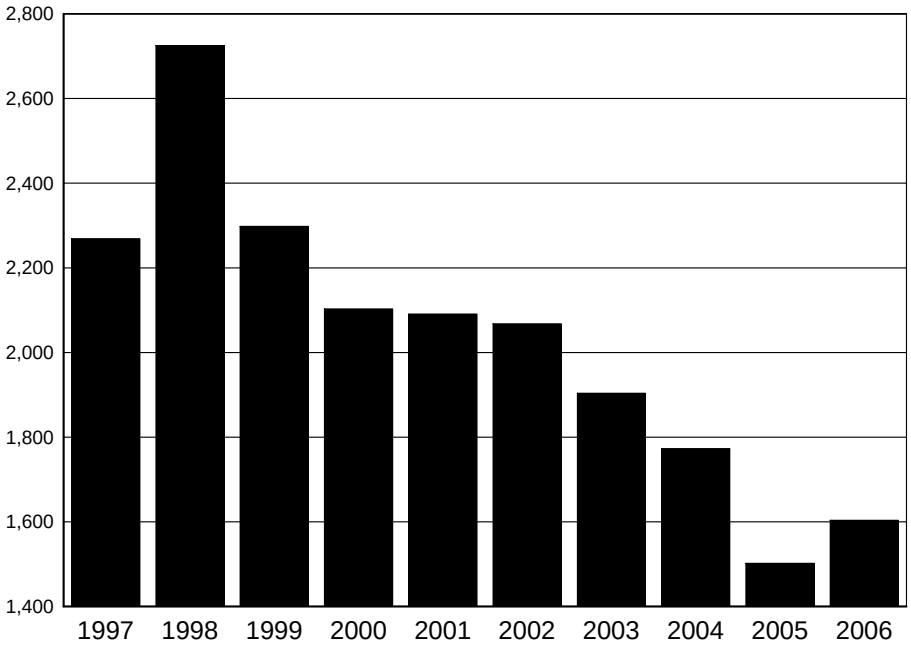

OKLAHOMA STATE BUREAU OF INVESTIGATION

NUMBER OF JUVENILE ARRESTS
STATE OF OKLAHOMA

2006

OFFENSE	SEX	AGE						TOTAL	RACE				ETHNICITY	
		UNDER 10	10 - 12	13 - 14	15	16	17		WHITE	BLACK	INDIAN	ASIAN	Hispanic	Non Hispanic
Murder	M	0	0	0	5	5	7	17	5	12	0	0	4	13
	F	0	0	0	0	1	0	1	1	0	0	0	0	1
Manslaughter by Negligence	M	0	0	1	2	0	0	3	2	1	0	0	1	2
	F	0	0	0	0	0	0	0	0	0	0	0	0	0
Forcible Rape	M	0	5	8	3	13	11	40	23	15	2	0	4	36
	F	0	0	0	0	0	0	0	0	0	0	0	0	0
Robbery	M	0	4	19	30	49	53	155	42	104	9	0	16	139
	F	0	0	2	3	7	7	19	12	6	1	0	3	16
Aggravated Assault	M	7	23	81	76	89	127	403	233	140	27	3	29	374
	F	0	5	23	23	30	34	115	61	41	12	1	3	112
Burglary-Breaking and Entering	M	18	78	214	159	163	154	786	493	233	57	3	48	738
	F	5	9	29	11	15	14	83	46	25	12	0	3	80
Larceny-Theft (Except Motor Vehicle Theft)	M	19	118	417	332	414	397	1,697	1,076	503	99	19	141	1,556
	F	8	85	343	280	346	343	1,405	816	514	59	16	67	1,338
Motor Vehicle Theft	M	3	2	59	39	49	46	198	103	77	16	2	17	181
	F	0	3	13	15	8	4	43	30	11	2	0	6	37
Other Assaults	M	12	84	242	171	207	239	955	632	267	50	6	69	886
	F	0	30	138	106	83	106	463	263	162	36	2	23	440
Arson	M	36	40	53	22	23	11	185	143	36	6	0	23	162
	F	5	3	11	3	0	0	22	19	3	0	0	2	20

OKLAHOMA STATE BUREAU OF INVESTIGATION

NUMBER OF JUVENILE ARRESTS
STATE OF OKLAHOMA

2006

OFFENSE	SEX	AGE						TOTAL	RACE				ETHNICITY	
		UNDER 10	10 - 12	13 - 14	15	16	17		WHITE	BLACK	INDIAN	ASIAN	Hispanic	Non Hispanic
Forgery and Counterfeiting	M	0	1	2	1	4	6	14	7	6	1	0	0	14
	F	0	1	0	1	0	5	7	5	2	0	0	0	7
Fraud	M	1	1	4	10	15	25	56	22	31	3	0	3	53
	F	0	0	5	1	8	10	24	17	7	0	0	6	18
Embezzlement	M	0	0	2	4	12	15	33	17	15	1	0	0	33
	F	0	0	0	0	9	15	24	12	12	0	0	2	22
Stolen Property; Buying,Receiving,Possessing	M	1	4	58	83	78	78	302	154	139	7	2	52	250
	F	0	6	12	16	18	13	65	43	20	2	0	15	50
Vandalism	M	29	81	154	79	61	79	483	352	94	34	3	46	437
	F	2	7	27	13	9	15	73	53	12	7	1	3	70
Weapons; Carrying, Possessing, etc.	M	2	9	77	69	94	120	371	188	155	26	2	40	331
	F	0	1	8	6	6	6	27	18	8	1	0	5	22
Prostitution and Commercialized Vice	M	0	0	0	0	0	0	0	0	0	0	0	0	0
	F	0	0	0	0	0	2	2	2	0	0	0	0	2
Sex Offenses	M	4	6	16	12	11	18	67	41	22	4	0	3	64
	F	0	0	2	1	3	0	6	4	1	1	0	0	6
Sales/MFG Opium or Cocaine & Their Derivatives	M	1	0	1	5	12	13	32	9	23	0	0	2	30
	F	0	0	0	0	1	8	9	4	4	1	0	1	8
Sales/MFG Marijuana	M	0	0	10	15	18	34	77	45	25	7	0	4	73
	F	0	0	3	3	6	5	17	8	7	2	0	0	17

OKLAHOMA STATE BUREAU OF INVESTIGATION

NUMBER OF JUVENILE ARRESTS
STATE OF OKLAHOMA

2006

OFFENSE	SEX	AGE						TOTAL	RACE				ETHNICITY	
		UNDER 10	10 - 12	13 - 14	15	16	17		WHITE	BLACK	INDIAN	ASIAN	Hispanic	Non Hispanic
Sales/MFG Synthetic Narcotics	M	0	0	1	3	5	10	19	12	7	0	0	1	18
	F	0	0	0	2	2	1	5	5	0	0	0	0	5
Sales/MFG Other	M	0	0	4	6	3	7	20	12	8	0	0	0	20
	F	0	0	1	2	1	1	5	4	0	1	0	0	5
Possession Opium or Cocaine & Their Derivatives	M	0	0	12	13	32	33	90	34	54	2	0	11	79
	F	0	0	2	2	9	3	16	13	3	0	0	1	15
Possession Marijuana	M	2	19	130	180	331	468	1,130	828	233	65	4	85	1,045
	F	1	1	33	49	83	82	249	196	44	9	0	16	233
Possession Synthetic Narcotics	M	0	0	7	7	16	28	58	50	7	1	0	3	55
	F	0	0	4	6	3	10	23	23	0	0	0	3	20
Possession Other	M	0	0	1	14	19	24	58	46	10	2	0	4	54
	F	0	0	1	0	6	6	13	12	0	1	0	0	13
Bookmaking (Horse and Sport Book)	M	0	0	0	0	0	0	0	0	0	0	0	0	0
	F	0	0	0	0	0	1	1	1	0	0	0	0	1
All Other Gambling	M	1	0	0	0	1	1	3	2	1	0	0	1	2
	F	0	0	1	0	0	0	1	1	0	0	0	1	0
Offenses Against Family and Children	M	1	5	1	3	5	9	24	17	3	4	0	2	22
	F	0	2	4	2	1	5	14	6	7	1	0	0	14
Driving Under The Influence	M	0	0	1	6	63	151	221	203	7	11	0	27	194
	F	0	0	0	5	13	41	59	51	3	5	0	1	58

OKLAHOMA STATE BUREAU OF INVESTIGATION

NUMBER OF JUVENILE ARRESTS
STATE OF OKLAHOMA

2006

OFFENSE	SEX	AGE						TOTAL	RACE				ETHNICITY	
		UNDER 10	10 - 12	13 - 14	15	16	17		WHITE	BLACK	INDIAN	ASIAN	Hispanic	Non Hispanic
Liquor Laws	M	2	3	25	53	83	164	330	285	26	18	1	40	290
	F	0	1	19	25	57	62	164	142	14	8	0	6	158
Drunkenness	M	0	0	51	87	173	318	629	502	29	95	3	62	567
	F	0	0	27	33	60	81	201	161	8	28	4	8	193
Disorderly Conduct	M	9	68	238	159	139	116	729	346	349	30	4	74	655
	F	0	43	152	115	86	44	440	189	226	24	1	55	385
All Other Offenses (Except Traffic)	M	23	97	450	491	606	657	2,324	1,519	672	116	17	211	2,113
	F	7	32	189	223	218	225	894	612	224	49	9	52	842
Curfew and Loitering Law Violations	M	5	52	316	323	448	453	1,597	1,122	405	64	6	142	1,455
	F	2	31	170	163	181	176	723	557	126	36	4	35	688
Runaway	M	13	112	386	305	329	227	1,372	884	392	86	10	97	1,275
	F	5	83	546	469	465	282	1,850	1,248	410	173	19	179	1,671

OKLAHOMA STATE BUREAU OF INVESTIGATION

NUMBER OF JUVENILE ARRESTS
STATE OF OKLAHOMA

2006

OFFENSE	SEX	AGE						TOTAL	RACE				ETHNICITY	
		UNDER 10	10 - 12	13 - 14	15	16	17		WHITE	BLACK	INDIAN	ASIAN	Hispanic	Non Hispanic
SUBTOTALS FOR THE STATE OF OKLAHOMA														
TOTAL SALES/ MFG	M	1	0	16	29	38	64	148	78	63	7	0	7	141
	F	0	0	4	7	10	15	36	21	11	4	0	1	35
SALES TOTAL		1	0	20	36	48	79	184	99	74	11	0	8	176
TOTAL POSSESSION	M	2	19	150	214	398	553	1,336	958	304	70	4	103	1,233
	F	1	1	40	57	101	101	301	244	47	10	0	20	281
POSSESSION TOTAL		3	20	190	271	499	654	1,637	1,202	351	80	4	123	1,514
TOTAL DRUGS	M	3	19	166	243	436	617	1,484	1,036	367	77	4	110	1,374
	F	1	1	44	64	111	116	337	265	58	14	0	21	316
DRUG TOTAL		4	20	210	307	547	733	1,821	1,301	425	91	4	131	1,690
TOTAL GAMBLING	M	1	0	0	0	1	1	3	2	1	0	0	1	2
	F	0	0	1	0	0	1	2	2	0	0	0	1	1
GAMBLING TOTAL		1	0	1	0	1	2	5	4	1	0	0	2	3
TOTAL MALES		189	812	3,041	2,767	3,570	4,099	14,478	9,449	4,101	843	85	1,262	13,216
TOTAL FEMALES		35	343	1,765	1,578	1,735	1,607	7,063	4,635	1,900	471	57	496	6,567
GRAND TOTAL		224	1,155	4,806	4,345	5,305	5,706	21,541	14,084	6,001	1,314	142	1,758	19,783

OKLAHOMA STATE BUREAU OF INVESTIGATION

COLLECTION OF DISPOSITIONS

The Oklahoma Uniform Crime Reporting Program requires the collection of juvenile arrest dispositions as a source of meaningful information on action against juveniles who have been taken into custody or arrested by police. When adults are arrested, they are usually held for felony or misdemeanor prosecution in the appropriate court. This is not necessarily the case with juveniles. Several disposition options are available and the one chosen depends upon the seriousness of the offense and the juvenile's prior record. Many are warned by the police and released to their parents, a relative, a friend or guardian. Sometimes they are referred to the probation department or some other branch of the juvenile court. In other instances, they may be referred to welfare agencies, other police agencies, or to criminal or adult court by waiver of the juvenile court.

Here, the word "arrest" refers to the police handling of all juveniles who have committed a crime and are taken into custody when, under the same circumstances, the crime would warrant the arrest of an adult. Police "contacts" with juveniles are not counted as arrests where no offense has been committed. Instances where juveniles are taken into custody for their own protection and not because they have committed a crime, such as in neglect cases, are not listed as arrests.

JUVENILE DISPOSITIONS

DISPOSITION	2006	2005	2004
Handling within department and released (released to parents, etc.)	6,033	6,633	8,039
Referred to juvenile court or probation department	12,732	12,154	12,890
Referred to welfare agency	63	49	169
Referred to other police agency	500	605	613
Referred to criminal or adult court	2,272	2,054	2,304
TOTAL	**21,600**	**21,495**	**24,015**

OKLAHOMA STATE BUREAU OF INVESTIGATION

NUMBER OF ADULT ARRESTS
STATE OF OKLAHOMA

2006

OFFENSE	SEX	AGE																TOTAL	RACE				ETHNICITY	
		18	19	20	21	22	23	24	25 - 29	30-34	35 - 39	40 - 44	45 - 49	50 - 54	55-59	60-64	65 and Over		WHITE	BLACK	INDIAN	ASIAN	Hispanic	Non Hispanic
Murder	M	8	6	7	10	5	6	13	23	20	6	9	5	6	3	0	2	129	76	44	9	0	12	117
	F	2	1	1	0	0	3	0	5	2	2	2	1	0	0	0	0	19	12	7	0	0	1	18
Manslaughter by Negligence	M	0	1	1	0	1	1	0	1	0	0	0	1	1	0	0	0	7	5	1	1	0	0	7
	F	0	1	0	1	0	1	1	0	0	0	1	0	0	0	0	0	5	4	1	0	0	0	5
Forcible Rape	M	12	15	11	13	8	17	8	26	19	29	29	23	11	4	3	4	232	167	50	12	3	21	211
	F	0	0	0	0	1	1	0	0	3	1	1	0	0	0	0	0	7	7	0	0	0	0	7
Robbery	M	40	49	41	39	34	29	24	90	44	37	32	16	9	4	0	0	488	233	222	31	2	43	445
	F	7	9	6	6	9	6	5	17	16	14	12	1	1	0	0	0	109	68	31	10	0	6	103
Aggravated Assault	M	132	133	132	150	119	138	135	574	394	356	324	266	138	55	47	25	3,118	2,057	767	265	29	210	2,908
	F	28	30	39	33	38	38	34	135	87	83	79	70	30	14	7	1	746	408	259	76	3	22	724
Burglary-Breaking and Entering	M	212	190	154	110	105	77	83	271	188	164	164	114	53	12	6	5	1,908	1,321	427	154	6	95	1,813
	F	28	18	20	12	13	12	8	36	24	29	43	29	10	1	1	1	285	214	52	18	1	8	277
Larceny-Theft (Except Motor Vehicle Theft)	M	389	297	268	200	159	140	164	523	358	394	391	333	174	72	36	24	3,922	2,754	933	216	19	277	3,645
	F	277	216	179	131	128	103	95	429	310	270	249	192	103	42	23	24	2,771	1,882	704	167	18	165	2,606
Motor Vehicle Theft	M	41	53	37	45	39	32	36	118	59	68	52	31	14	4	1	5	635	451	137	47	0	42	593
	F	10	12	14	4	7	6	4	35	25	19	13	5	1	1	0	0	156	104	28	24	0	6	150
Other Assaults	M	253	256	276	278	290	327	307	1,327	965	887	817	600	327	155	53	58	7,176	4,995	1,587	555	39	531	6,645
	F	86	80	88	83	78	81	77	333	248	252	208	127	59	18	7	8	1,833	1,304	329	194	6	61	1,772
Arson	M	14	11	8	9	9	6	6	11	9	5	20	11	6	5	1	0	131	88	33	9	1	4	127
	F	2	3	3	1	2	0	1	4	7	2	3	7	1	1	0	0	37	23	8	6	0	2	35
Forgery and Counterfeiting	M	22	28	33	23	22	26	20	90	63	56	57	18	29	4	2	0	493	378	99	16	0	32	461
	F	12	25	16	24	22	10	17	98	64	53	55	19	11	2	1	1	430	340	74	16	0	11	419

OKLAHOMA STATE BUREAU OF INVESTIGATION

NUMBER OF ADULT ARRESTS
STATE OF OKLAHOMA

2006

OFFENSE	SEX	AGE																TOTAL	RACE				ETHNICITY	
		18	19	20	21	22	23	24	25 - 29	30-34	35 - 39	40 - 44	45 - 49	50 - 54	55-59	60-64	65 and Over		WHITE	BLACK	INDIAN	ASIAN	Hispanic	Non Hispanic
Fraud	M	36	46	56	70	60	60	76	302	205	167	182	90	59	32	14	8	1,463	1,076	299	77	11	105	1,358
	F	17	26	49	39	39	48	56	214	185	171	108	83	44	27	4	6	1,116	829	204	80	3	46	1,070
Embezzlement	M	23	23	16	18	10	8	6	37	24	26	22	20	8	1	1	1	244	164	67	11	2	10	234
	F	23	18	19	9	4	9	8	43	28	22	25	15	11	4	0	1	239	170	49	20	0	9	230
Stolen Property; Buying,Receiving,Possessing	M	103	88	82	95	74	86	61	275	159	168	123	93	48	16	8	7	1,486	1,042	376	60	8	105	1,381
	F	15	21	26	17	24	17	20	93	68	56	39	21	6	3	2	0	428	312	88	28	0	13	415
Vandalism	M	74	45	44	53	40	45	34	118	67	56	41	34	15	10	2	4	682	474	154	49	5	52	630
	F	15	17	13	11	15	8	13	39	14	20	17	18	2	2	1	1	206	112	69	23	2	8	198
Weapons; Carrying, Possessing, etc.	M	137	147	145	135	113	138	127	414	202	128	117	99	65	38	16	12	2,033	1,182	760	79	12	210	1,823
	F	11	11	13	12	12	19	13	43	21	21	22	19	6	4	4	1	232	136	80	13	3	12	220
Prostitution and Commercialized Vice	M	0	0	7	3	2	2	3	25	21	14	20	18	11	10	5	9	150	105	31	7	7	29	121
	F	5	9	5	11	17	8	14	50	46	58	36	23	13	3	1	0	299	198	86	12	3	8	291
Sex Offenses	M	21	27	25	23	17	18	17	81	76	75	76	53	54	19	5	17	604	444	115	37	8	52	552
	F	5	5	7	7	4	5	1	21	12	8	14	5	1	2	1	1	99	73	17	6	3	2	97
Sales/MFG Opium or Cocaine & Their Derivatives	M	16	29	26	17	13	23	24	86	53	45	34	29	21	5	6	0	427	141	282	4	0	42	385
	F	1	8	10	8	5	6	5	26	21	10	9	12	3	3	0	1	128	66	60	2	0	4	124
Sales/MFG Marijuana	M	64	85	78	48	42	70	41	153	86	68	48	47	28	14	4	0	876	550	281	41	4	61	815
	F	12	16	7	12	15	7	6	39	22	19	13	12	4	4	0	2	190	143	36	11	0	9	181
Sales/MFG Synthetic Narcotics	M	24	21	27	23	29	32	35	121	92	98	87	76	42	15	10	1	733	564	129	36	4	43	690
	F	4	6	15	10	14	16	9	48	42	32	41	23	7	1	1	0	269	235	20	12	2	11	258

OKLAHOMA STATE BUREAU OF INVESTIGATION

NUMBER OF ADULT ARRESTS
STATE OF OKLAHOMA

2006

OFFENSE	SEX	AGE																TOTAL	RACE				ETHNICITY	
		18	19	20	21	22	23	24	25 - 29	30-34	35 - 39	40 - 44	45 - 49	50 - 54	55-59	60-64	65 and Over		WHITE	BLACK	INDIAN	ASIAN	Hispanic	Non Hispanic
Sales/MFG Other	M	7	20	16	18	19	26	17	72	50	49	39	33	13	2	3	1	385	272	100	11	2	34	351
	F	3	11	4	7	7	10	5	27	13	28	20	10	10	3	2	0	160	136	16	8	0	4	156
Possession Opium or Cocaine & Their Derivatives	M	75	111	91	93	100	103	75	390	278	249	243	220	129	55	11	10	2,233	1,100	1,072	46	15	323	1,910
	F	17	36	29	27	32	24	22	130	111	105	106	90	27	4	1	0	761	466	256	36	3	16	745
Possession Marijuana	M	725	737	704	603	526	468	349	1,324	745	537	468	407	189	71	12	8	7,873	5,618	1,806	416	33	410	7,463
	F	133	169	141	136	105	111	95	367	234	208	203	106	35	11	4	2	2,060	1,533	369	153	5	82	1,978
Possession Synthetic Narcotics	M	61	79	84	89	103	81	99	369	233	255	217	173	82	36	10	3	1,974	1,615	250	105	4	107	1,867
	F	23	33	31	35	40	37	39	170	148	107	107	76	19	4	3	2	874	739	77	56	2	19	855
Possession Other	M	44	54	53	46	51	43	43	200	148	142	124	94	48	20	6	2	1,118	904	160	51	3	39	1,079
	F	13	12	25	17	19	27	17	108	56	88	77	41	16	5	0	0	521	458	31	31	1	6	515
Bookmaking (Horse and Sport Book)	M	1	0	1	0	2	0	1	2	3	4	1	2	1	0	0	0	18	15	2	1	0	1	17
	F	1	1	0	0	1	0	0	1	1	2	4	4	0	0	0	0	15	11	3	1	0	0	15
All Other Gambling	M	0	0	0	1	1	0	0	0	0	1	0	0	1	0	1	2	7	7	0	0	0	0	7
	F	0	0	0	0	0	0	0	1	0	0	2	0	0	1	0	0	4	4	0	0	0	0	4
Offenses Against Family and Children	M	4	12	11	17	20	23	18	109	114	79	78	66	22	9	2	2	586	431	105	48	2	40	546
	F	4	4	7	3	15	20	14	49	31	31	26	14	6	1	0	0	225	165	34	24	2	7	218
Driving Under The Influence	M	413	528	585	751	689	624	592	2,297	1,614	1,479	1,354	1,169	765	444	214	149	13,667	11,640	1,054	898	75	1,753	11,914
	F	80	131	121	152	143	135	119	517	397	364	449	355	161	67	34	15	3,240	2,676	188	361	15	95	3,145
Liquor Laws	M	296	405	405	155	100	80	77	213	141	110	112	106	65	25	21	15	2,326	1,915	221	123	67	260	2,066
	F	162	181	193	49	35	37	24	73	69	48	56	35	32	9	5	4	1,012	877	48	57	30	65	947
Drunkenness	M	715	815	847	1,016	879	880	772	2,734	1,830	1,864	2,069	2,250	1,310	602	306	180	19,069	13,652	1,872	3,469	76	1,707	17,362
	F	138	140	171	222	180	167	146	629	449	531	648	468	244	67	32	12	4,244	2,989	355	892	8	108	4,136

OKLAHOMA STATE BUREAU OF INVESTIGATION

NUMBER OF ADULT ARRESTS
STATE OF OKLAHOMA

2006

OFFENSE	SEX	AGE																TOTAL	RACE				ETHNICITY	
		18	19	20	21	22	23	24	25 - 29	30-34	35 - 39	40 - 44	45 - 49	50 - 54	55-59	60-64	65 and Over		WHITE	BLACK	INDIAN	ASIAN	Hispanic	Non Hispanic
Disorderly Conduct	M	77	105	87	97	76	89	78	272	150	148	113	115	65	23	11	14	1,520	932	452	132	4	139	1,381
	F	37	29	31	34	25	27	26	81	67	71	68	51	19	9	10	9	594	331	196	65	2	16	578
All Other Offenses (Except Traffic)	M	881	1,156	1,295	1,322	1,225	1,201	1,096	4,653	3,249	2,757	2,725	2,081	1,136	459	214	155	25,605	18,142	5,597	1,754	112	1,441	24,164
	F	280	355	398	383	348	429	400	1,756	1,405	1,269	1,080	747	340	116	74	45	9,425	6,762	1,786	844	33	314	9,111

OKLAHOMA STATE BUREAU OF INVESTIGATION

NUMBER OF ADULT ARRESTS
STATE OF OKLAHOMA

2006

OFFENSE	SEX	AGE																TOTAL	RACE				ETHNICITY	
		18	19	20	21	22	23	24	25 - 29	30-34	35 - 39	40 - 44	45 - 49	50 - 54	55-59	60-64	65 and Over		WHITE	BLACK	INDIAN	ASIAN	Hispanic	Non Hispanic
SUBTOTALS FOR THE STATE OF OKLAHOMA																								
TOTAL SALES/MFG	M	111	155	147	106	103	151	117	432	281	260	208	185	104	36	23	2	2,421	1,527	792	92	10	180	2,241
	F	20	41	36	37	41	39	25	140	98	89	83	57	24	11	3	3	747	580	132	33	2	28	719
SALES TOTAL		131	196	183	143	144	190	142	572	379	349	291	242	128	47	26	5	3,168	2,107	924	125	12	208	2,960
TOTAL POSSESSION	M	905	981	932	831	780	695	566	2,283	1,404	1,183	1,052	894	448	182	39	23	13,198	9,237	3,288	618	55	879	12,319
	F	186	250	226	215	196	199	173	775	549	508	493	313	97	24	8	4	4,216	3,196	733	276	11	123	4,093
POSSESSION TOTAL		1,091	1,231	1,158	1,046	976	894	739	3,058	1,953	1,691	1,545	1,207	545	206	47	27	17,414	12,433	4,021	894	66	1,002	16,412
TOTAL DRUGS	M	1,016	1,136	1,079	937	883	846	683	2,715	1,685	1,443	1,260	1,079	552	218	62	25	15,619	10,764	4,080	710	65	1,059	14,560
	F	206	291	262	252	237	238	198	915	647	597	576	370	121	35	11	7	4,963	3,776	865	309	13	151	4,812
DRUG TOTAL		1,222	1,427	1,341	1,189	1,120	1,084	881	3,630	2,332	2,040	1,836	1,449	673	253	73	32	20,582	14,540	4,945	1,019	78	1,210	19,372
TOTAL GAMBLING	M	1	0	1	1	3	0	1	2	3	5	1	2	2	0	1	2	25	22	2	1	0	1	24
	F	1	1	0	0	1	0	0	2	1	2	6	4	0	1	0	0	19	15	3	1	0	0	19
TOTAL GAMBLING		2	1	1	1	4	0	1	4	4	7	7	6	2	1	1	2	44	37	5	2	0	1	43
TOTAL MALES		4,920	5,572	5,653	5,570	4,982	4,899	4,437	17,301	11,659	10,521	10,188	8,693	4,945	2,224	1,031	723	103,318	74,510	19,485	8,770	553	8,230	95,088
TOTAL FEMALES		1,451	1,634	1,681	1,496	1,397	1,428	1,294	5,617	4,226	3,994	3,836	2,679	1,222	429	218	137	32,739	23,787	5,561	3,246	145	1,136	31,603
GRAND TOTAL		6,371	7,206	7,334	7,066	6,379	6,327	5,731	22,918	15,885	14,515	14,024	11,372	6,167	2,653	1,249	860	136,057	98,297	25,046	12,016	698	9,366	126,691

OKLAHOMA STATE BUREAU OF INVESTIGATION

COUNTY ARRESTS BY CATEGORY

2006

COUNTY : Includes the county sheriff's department and all reporting agencies within that county.

INDEX CRIMES : Murder, Rape, Robbery, Aggravated Assault, Burglary, Larceny, and Motor Vehicle Theft. This category DOES NOT include Manslaughter and Other Assaults (not aggravated.)

DRUG RELATED : All drug arrests reported as Sale/Manufacturing and Possession.

ALCOHOL RELATED : The reported alcohol related offenses include Driving Under the Influence, Liquor Law Violations, and Drunkenness.

COUNTY	INDEX CRIMES		DRUG RELATED		ALCOHOL RELATED		TOTAL ARRESTS	
	JUVENILE	ADULT	JUVENILE	ADULT	JUVENILE	ADULT	JUVENILE	ADULT
ADAIR COUNTY	9	38	2	24	9	270	49	430
ALFALFA COUNTY	0	10	0	12	0	35	3	100
ATOKA COUNTY	3	38	2	73	0	91	13	409
BEAVER COUNTY	4	15	0	16	1	64	9	140
BECKHAM COUNTY	8	73	11	144	17	489	64	1,655
BLAINE COUNTY	0	18	0	48	2	223	5	365
BRYAN COUNTY	17	145	23	378	21	865	173	2,500
CADDO COUNTY	29	148	15	122	8	731	139	1,437
CANADIAN COUNTY	89	198	51	297	45	545	653	2,555
CARTER COUNTY	72	444	20	399	26	1,184	289	2,691
CHEROKEE COUNTY	17	119	5	136	26	533	62	986
CHOCTAW COUNTY	7	60	5	79	1	105	20	454
CIMARRON COUNTY	0	6	0	5	0	17	0	33
CLEVELAND COUNTY	213	525	170	865	151	3,095	1,959	8,959
COAL COUNTY	2	6	2	42	2	26	8	102
COMANCHE COUNTY	221	658	69	656	20	547	989	5,697
COTTON COUNTY	0	11	0	79	2	85	10	241
CRAIG COUNTY	19	39	15	160	8	151	70	672
CREEK COUNTY	58	178	39	184	71	861	423	1,583
CUSTER COUNTY	10	122	10	240	28	538	113	1,131
DELAWARE COUNTY	24	99	15	258	16	351	113	1,693
DEWEY COUNTY	4	6	0	15	6	89	13	283
ELLIS COUNTY	0	1	0	6	0	34	0	61
GARFIELD COUNTY	39	114	14	247	21	494	412	1,466
GARVIN COUNTY	31	52	7	196	32	307	182	831

OKLAHOMA STATE BUREAU OF INVESTIGATION

COUNTY ARRESTS BY CATEGORY

2006

COUNTY	INDEX CRIMES		DRUG RELATED		ALCOHOL RELATED		TOTAL ARRESTS	
	JUVENILE	ADULT	JUVENILE	ADULT	JUVENILE	ADULT	JUVENILE	ADULT
GRADY COUNTY	32	117	12	236	16	349	145	975
GRANT COUNTY	0	4	0	17	0	46	0	201
GREER COUNTY	1	6	0	31	6	47	10	168
HARMON COUNTY	1	1	0	1	0	11	1	37
HARPER COUNTY	0	1	0	22	0	26	1	61
HASKELL COUNTY	1	63	0	67	10	247	16	489
HUGHES COUNTY	8	26	0	58	1	70	17	245
JACKSON COUNTY	36	98	5	139	24	370	135	1,335
JEFFERSON COUNTY	7	6	2	59	1	92	13	189
JOHNSTON COUNTY	0	39	0	115	1	260	6	570
KAY COUNTY	131	193	34	248	63	1,146	957	1,954
KINGFISHER COUNTY	1	9	0	90	1	87	9	224
KIOWA COUNTY	10	47	4	71	8	132	42	333
LATIMER COUNTY	1	24	1	20	0	79	9	171
LEFLORE COUNTY	17	78	5	146	10	350	102	795
LINCOLN COUNTY	8	32	11	56	8	215	43	373
LOGAN COUNTY	48	83	14	266	4	210	110	704
LOVE COUNTY	5	20	2	63	1	159	10	293
MAJOR COUNTY	2	9	0	45	1	67	4	227
MARSHALL COUNTY	13	44	11	98	16	367	70	669
MAYES COUNTY	27	125	20	200	13	547	107	1,575
MCCLAIN COUNTY	13	41	16	152	24	253	110	572
MCCURTAIN COUNTY	31	201	8	276	12	487	102	1,695
MCINTOSH COUNTY	17	44	5	70	2	41	30	209
MURRAY COUNTY	16	44	4	128	14	272	53	691
MUSKOGEE COUNTY	49	347	22	560	20	1,375	261	6,042
NOBLE COUNTY	9	12	5	19	5	55	27	114
NOWATA COUNTY	5	24	3	63	2	97	28	217
OKFUSKEE COUNTY	6	27	0	22	3	102	14	197
OKLAHOMA COUNTY	1,278	3,597	521	4,782	280	7,393	6,514	27,247
OKMULGEE COUNTY	25	98	9	103	8	454	117	1,150
OSAGE COUNTY	12	54	3	86	7	241	68	575
OTTAWA COUNTY	33	94	7	117	11	301	137	768
PAWNEE COUNTY	4	45	0	183	10	214	25	964
PAYNE COUNTY	70	286	41	520	50	1,711	299	3,587
PITTSBURG COUNTY	18	121	7	412	8	429	43	1,628
PONTOTOC COUNTY	29	169	29	387	24	851	216	2,016
POTTAWATOMIE COUNTY	50	207	27	288	7	867	306	2,380
PUSHMATAHA COUNTY	11	23	6	99	0	213	37	434

OKLAHOMA STATE BUREAU OF INVESTIGATION

COUNTY ARRESTS BY CATEGORY

2006

COUNTY	INDEX CRIMES		DRUG RELATED		ALCOHOL RELATED		TOTAL ARRESTS	
	JUVENILE	ADULT	JUVENILE	ADULT	JUVENILE	ADULT	JUVENILE	ADULT
ROGER MILLS COUNTY	0	7	0	38	0	45	0	126
ROGERS COUNTY	26	87	32	355	19	740	104	1,806
SEMINOLE COUNTY	12	102	5	140	15	433	52	1,527
SEQUOYAH COUNTY	20	214	25	718	42	744	157	2,214
STEPHENS COUNTY	17	126	19	137	12	371	148	1,773
TEXAS COUNTY	32	43	16	82	15	242	127	619
TILLMAN COUNTY	7	12	10	31	8	59	69	182
TULSA COUNTY	1,817	3,987	358	3,502	254	7,539	4,381	24,062
WAGONER COUNTY	44	87	19	159	17	366	162	1,995
WASHINGTON COUNTY	52	191	15	220	14	435	195	1,691
WASHITA COUNTY	10	22	3	42	1	66	18	168
WOODS COUNTY	3	17	3	71	2	236	15	399
WOODWARD COUNTY	21	48	7	91	21	319	148	947
GRAND TOTAL	4,962	14,525	1,821	20,582	1,604	43,558	21,541	136,057

VI

LAW ENFORCEMENT

OFFICERS

KILLED or ASSAULTED

OKLAHOMA STATE BUREAU OF INVESTIGATION

OFFICERS KILLED OR ASSAULTED

The Oklahoma Uniform Crime Reporting Program requires the collection of statistical information relating to law enforcement officers killed in the line of duty and the number assaulted while on duty.

Zero (0) officers were killed in 2006 as the result of a felonious act.

Zero (0) officers were killed in 2006 as the result of an accident or negligent act.

A total of 972 assaults was reported on state, county, and municipal law enforcement officers in Oklahoma in 2006. This represents a 1.1% decrease from the 2005 total.

OFFICER ASSIGNMENT INFORMATION

TYPE OF ASSIGNMENT		YEAR	NUMBER ASSAULTED	% CHANGE	% DISTRIBUTION
TWO MAN VEHICLE		2006	37	+12.1	3.8
		2005	33	+43.5	3.4
		2004	23	-53.1	2.6
ONE MAN VEHICLE	ALONE	2006	193	-4.9	19.9
		2005	203	0.0	20.7
		2004	203	+30.1	22.6
	ASSISTED	2006	618	+4.0	63.6
		2005	594	+8.0	60.4
		2004	550	+14.1	61.3
DETECTIVE	ALONE	2006	5	-66.7	0.5
		2005	15	+25.0	1.5
		2004	12	+71.4	1.3
	ASSISTED	2006	27	-25.0	2.8
		2005	36	+80.0	3.7
		2004	20	-20.0	2.2
OTHER	ALONE	2006	23	-30.3	2.4
		2005	33	+43.5	3.4
		2004	23	+35.3	2.6
	ASSISTED	2006	69	0.0	7.1
		2005	69	+4.5	7.0
		2004	66	0.0	7.4
TOTAL		**2006**	**972**	**-1.1**	**100.0**
		2005	**983**	**+9.6**	**100.0**
		2004	**897**	**+11.8**	**100.0**

OKLAHOMA STATE BUREAU OF INVESTIGATION

OFFICER ASSAULTS BY ACTIVITY

CIRCUMSTANCES	YEAR	NUMBER ASSAULTED	% CHANGE	% DISTRIBUTION
DISTURBANCE CALL	2006	380	+2.7	39.1
	2005	370	+25.4	37.6
	2004	295	+18.0	32.9
BURGLARY IN PROGRESS	2006	21	+23.5	2.2
	2005	17	0.0	1.7
	2004	17	+13.3	1.9
ROBBERY IN PROGRESS	2006	5	0.0	0.5
	2005	5	+150.0	0.5
	2004	2	-75.0	0.2
ATTEMPTING OTHER ARREST	2006	110	-20.3	11.3
	2005	138	-8.0	14.0
	2004	150	+59.6	16.7
CIVIL DISORDER	2006	2	-60.0	0.2
	2005	5	0.0	0.5
	2004	5	-79.2	0.6
HANDLING, TRANSPORTING PRISONER	2006	96	-26.2	9.9
	2005	130	+20.4	13.2
	2004	108	+17.4	12.0
INVESTIGATING SUSPICIOUS PERSON OR CIRCUMSTANCES	2006	76	-7.3	7.8
	2005	82	+41.4	8.3
	2004	58	+7.4	6.5
AMBUSH-NO WARNING	2006	10	+150.0	1.0
	2005	4	+33.3	0.4
	2004	3	-62.5	0.3
MENTALLY DERANGED	2006	12	-7.7	1.2
	2005	13	-45.8	1.3
	2004	24	+71.4	2.7
TRAFFIC PURSUITS AND STOPS	2006	153	+31.9	15.7
	2005	116	-4.9	11.8
	2004	122	-12.9	13.6
ALL OTHER	2006	107	+3.9	11.0
	2005	103	-8.8	10.5
	2004	113	+9.7	12.6
TOTAL	**2006**	**972**	**-1.1**	**100.0**
	2005	**983**	**+9.6**	**100.0**
	2004	**897**	**+11.8**	**100.0**

OKLAHOMA STATE BUREAU OF INVESTIGATION

OFFICER ASSAULTS BY TIME

TIME	YEAR	NUMBER ASSAULTED	% CHANGE	% DISTRIBUTION
12 A.M. - 2 A.M.	2006	147	-1.3	15.1
	2005	149	-8.6	15.2
	2004	163	+37.0	18.2
2 A.M. - 4 A.M.	2006	92	+22.7	9.5
	2005	75	0.0	7.6
	2004	75	-16.7	8.4
4 A.M. - 6 A.M.	2006	41	+28.1	4.2
	2005	32	+18.5	3.3
	2004	27	+3.8	3.0
6 A.M. - 8 A.M.	2006	24	-7.7	2.5
	2005	26	+8.3	2.6
	2004	24	+84.6	2.7
8 A.M. - 10 A.M.	2006	27	-22.9	2.8
	2005	35	0.0	3.6
	2004	35	+84.2	3.9
10 A.M. - 12 P.M.	2006	44	+29.4	4.5
	2005	34	-15.0	3.5
	2004	40	+21.2	4.5
12 P.M. - 2 P.M.	2006	57	+18.8	5.9
	2005	48	-4.0	4.9
	2004	50	+51.5	5.6
2 P.M. - 4 P.M.	2006	69	-13.8	7.1
	2005	80	+50.9	8.1
	2004	53	+17.8	5.9
4 P.M. - 6 P.M.	2006	78	-11.4	8.0
	2005	88	+15.8	9.0
	2004	76	-9.5	8.5
6 P.M. - 8 P.M.	2006	107	-8.5	11.0
	2005	117	+23.2	11.9
	2004	95	+5.6	10.6
8 P.M. - 10 P.M.	2006	115	-10.2	11.8
	2005	128	+24.3	13.0
	2004	103	+9.6	11.5
10 P.M. - 12 A.M.	2006	171	0.0	17.6
	2005	171	+9.6	17.4
	2004	156	0.0	17.4
TOTAL	**2006**	**972**	**-1.1**	**100.0**
	2005	**983**	**+9.6**	**100.0**
	2004	**897**	**+11.8**	**100.0**

OKLAHOMA STATE BUREAU OF INVESTIGATION

OFFICER ASSAULTS BY WEAPON

WEAPON	YEAR	NUMBER ASSAULTED	% CHANGE	% DISTRIBUTION
FIREARMS	2006	44	+10.0	4.5
	2005	40	-34.4	4.1
	2004	61	+96.8	6.8
KNIFE, CUTTING INSTRUMENT	2006	21	+50.0	2.2
	2005	14	-12.5	1.4
	2004	16	-42.9	1.8
OTHER DANGEROUS WEAPON	2006	156	+9.1	16.0
	2005	143	+28.8	14.5
	2004	111	-5.1	12.4
HANDS, FISTS, FEET, ETC.	2006	751	-4.5	77.3
	2005	786	+10.9	80.0
	2004	709	+13.3	79.0
TOTAL	**2006**	**972**	**-1.1**	**100.0**
	2005	**983**	**+9.6**	**100.0**
	2004	**897**	**+11.8**	**100.0**

OFFICER INJURY INFORMATION

INJURY	YEAR	NUMBER ASSAULTED	% CHANGE	% DISTRIBUTION
WITHOUT INJURY	2006	843	+8.6	86.7
	2005	776	+2.2	78.9
	2004	759	+16.1	84.6
WITH INJURY	2006	129	-37.7	13.3
	2005	207	+50.0	21.1
	2004	138	-6.8	15.4
TOTAL	**2006**	**972**	**-1.1**	**100.0**
	2005	**983**	**+9.6**	**100.0**
	2004	**897**	**+11.8**	**100.0**

OKLAHOMA STATE BUREAU OF INVESTIGATION

LAW ENFORCEMENT EMPLOYEE DATA

Definition: Persons employed as full-time sworn officers and full-time civilian employees.

The figures below represent a compilation of forms sent to all reporting law enforcement agencies throughout the state on an annual basis.

With the exception of persons who perform guard or protection duties and who are not paid from police funds, i.e., school crossing guards, special officers, and merchant police, these figures reflect the number of full-time sworn personnel with full arrest power, including the chief, sheriff, commissioner, and superintendent. The figures do not include employees of the Oklahoma Highway Patrol, the Oklahoma State Bureau of Investigation, or those law enforcement agencies which do not contribute to the Uniform Crime Reporting Program.

Civilians include clerks, radio dispatchers, meter maids, stenographers, mechanics, etc., provided these persons are full-time employees of the agency. Neither employees who are compensated from a source other than police funds, nor those receiving salaries from federal grants are included. In 2006, Oklahoma's law enforcement rate was 2.7 employees per 1,000 inhabitants.

FULL-TIME LAW ENFORCEMENT AND CIVILIAN EMPLOYEES

	MALE	FEMALE	TOTAL
FULL-TIME SWORN LAW ENFORCEMENT OFFICERS	5,806	531	6,337
FULL-TIME CIVILIAN EMPLOYEES	1,370	1,901	3,271
TOTAL	**7,176**	**2,432**	**9,608**

VII

RURAL

CRIME

OKLAHOMA STATE BUREAU OF INVESTIGATION

RURAL INDEX CRIME OFFENSES

Rural Crime has been defined for this publication as all index crimes reported by the county sheriffs' departments in all 77 counties, exclusive of the cities and towns that report directly to the Oklahoma State Bureau of Investigation.

RURAL VIOLENT CRIMES - A THREE-YEAR COMPARISON

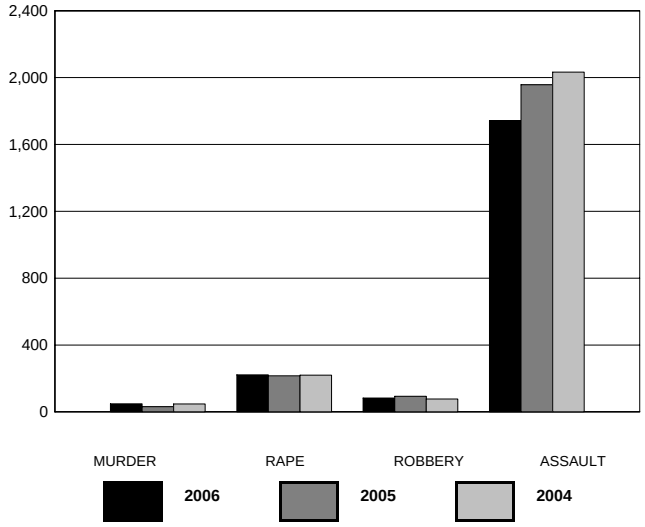

OFFENSE	2006	2005	2004
MURDER	48	31	47
RAPE	222	216	220
ROBBERY	83	93	77
ASSAULT	1,743	1,957	2,033
TOTAL	**2,096**	**2,297**	**2,377**

RURAL MURDER

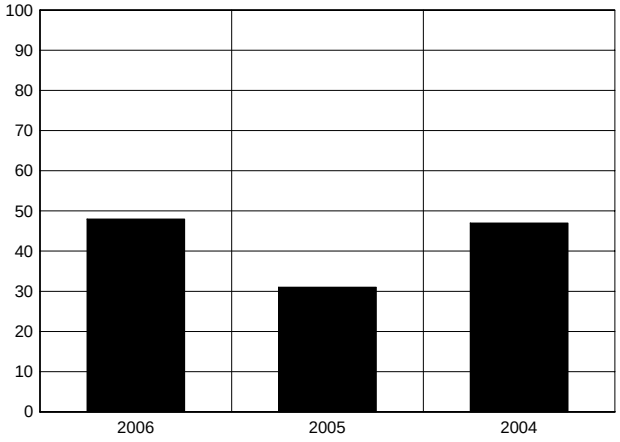

MURDER	2006	2005	2004
	48	31	47

RURAL RAPE

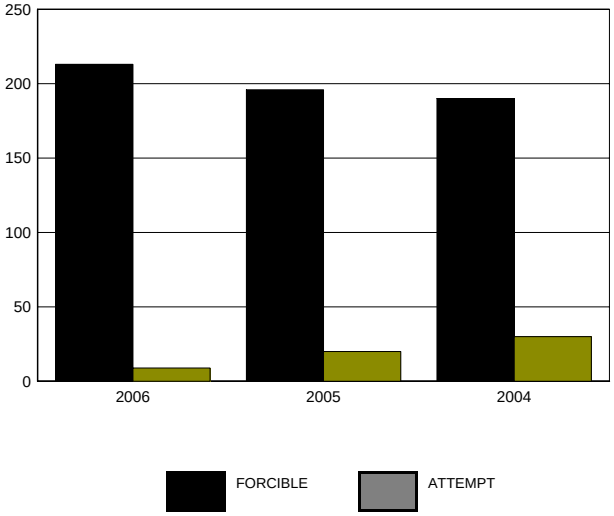

RAPE	2006	2005	2004
FORCIBLE	213	196	190
ATTEMPT	9	20	30

OKLAHOMA STATE BUREAU OF INVESTIGATION

RURAL ROBBERY BY WEAPON

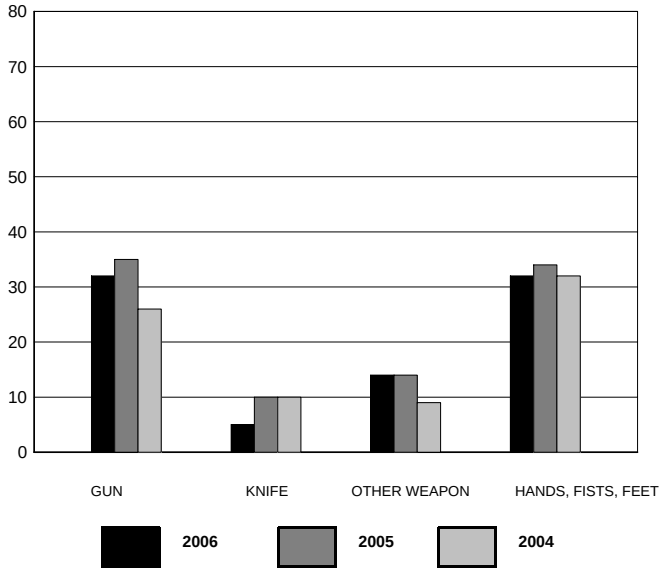

ROBBERY	2006	2005	2004
GUN	32	35	26
KNIFE	5	10	10
OTHER WEAPON	14	14	9
HANDS, FISTS, FEET	32	34	32
TOTAL	**83**	**93**	**77**

RURAL AGGRAVATED ASSAULT BY WEAPON

ASSAULT	2006	2005	2004
GUN	234	265	269
KNIFE	220	182	220
OTHER WEAPON	546	578	579
HANDS, FISTS, FEET	743	932	965
TOTAL	**1,743**	**1,957**	**2,033**

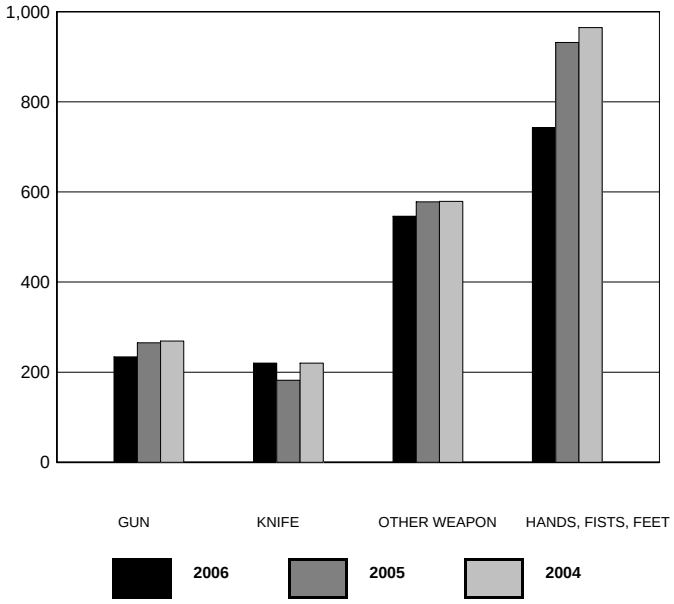

OKLAHOMA STATE BUREAU OF INVESTIGATION

RURAL NON-VIOLENT CRIMES (WITH ARSON) - A THREE-YEAR COMPARISON

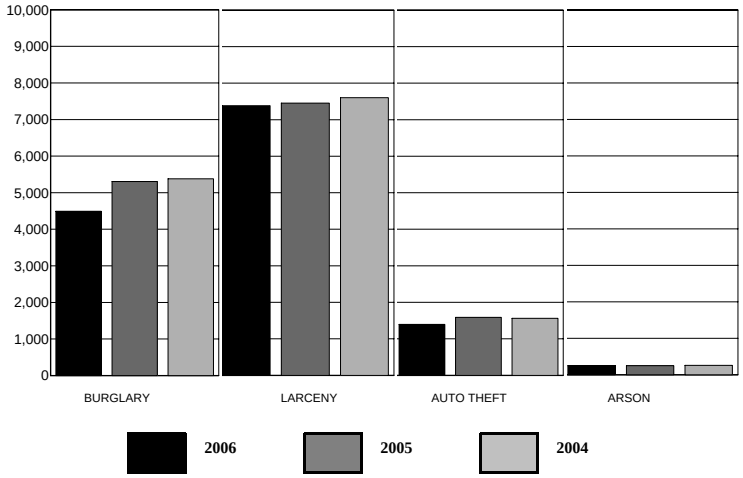

OFFENSE	2006	2005	2004
BURGLARY	4,492	5,306	5,378
LARCENY	7,386	7,455	7,602
AUTO THEFT	1,396	1,588	1,562
ARSON	249	248	258
TOTAL	**13,523**	**14,597**	**14,800**

RURAL PROPERTY STOLEN AND RECOVERED TYPE AND VALUE

CATEGORY	VALUE STOLEN	VALUE RECOVERED
Currency	1,304,109	19,789
Jewelry	1,639,633	56,130
Clothing	199,231	114,681
Vehicles	10,494,210	4,101,124
Office Equipment	341,500	26,489
TV, Radios, etc.	1,026,246	29,180
Firearms	841,032	55,795
Household Items	779,130	20,468
Consumable Goods	303,418	10,566
Livestock	1,105,187	63,000
Miscellaneous	15,544,859	1,207,341
TOTAL	**33,578,555**	**5,704,563**

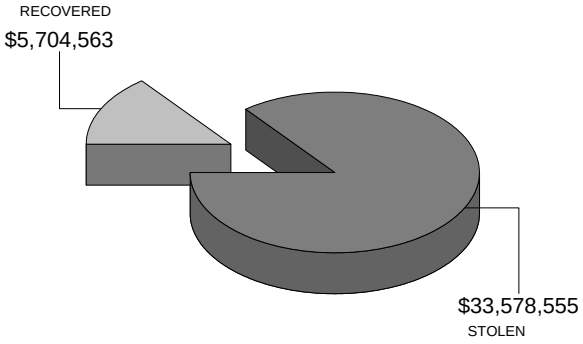

OKLAHOMA STATE BUREAU OF INVESTIGATION

RURAL BURGLARY BY TYPE

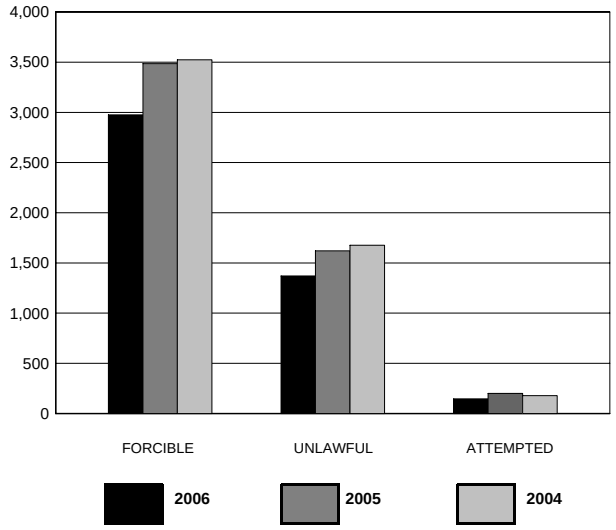

OFFENSE	2006	2005	2004
FORCIBLE	2,975	3,486	3,524
UNLAWFUL	1,370	1,620	1,676
ATTEMPTED	147	200	178
TOTAL	**4,492**	**5,306**	**5,378**

RURAL BURGLARY BY TIME OF DAY

RESIDENCE

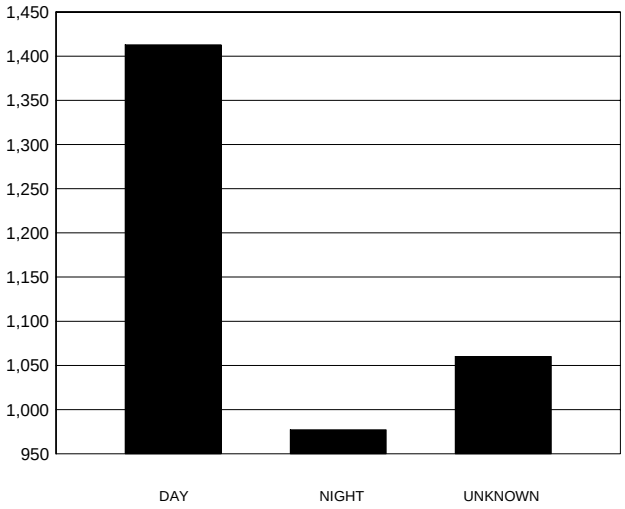

DAY	NIGHT	UNKNOWN
1,413	977	1,060

NON-RESIDENCE

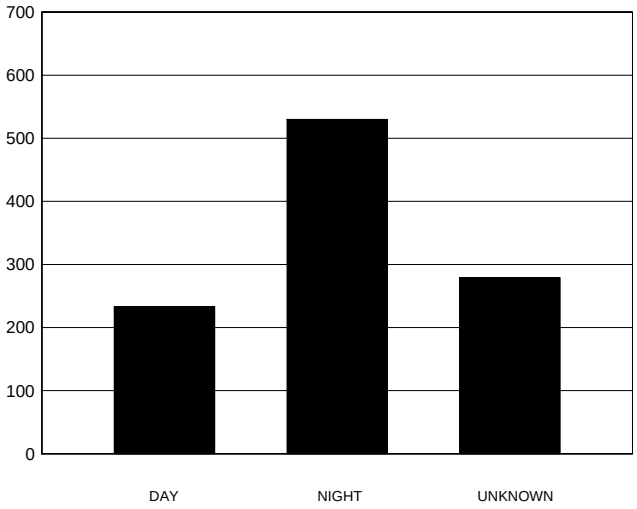

DAY	NIGHT	UNKNOWN
233	530	279

OKLAHOMA STATE BUREAU OF INVESTIGATION

RURAL LARCENY BY VALUE

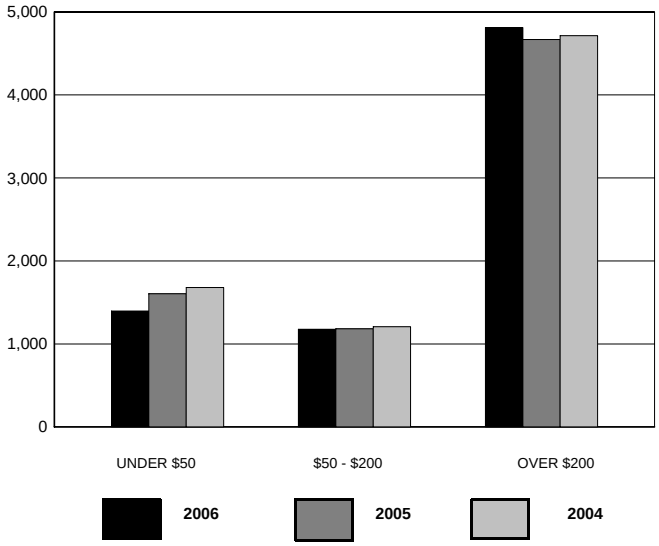

VALUE	2006	2005	2004
UNDER $50	1,397	1,605	1,680
$50 - $200	1,176	1,182	1,208
OVER $200	4,813	4,668	4,714
TOTAL	**7,386**	**7,455**	**7,602**

RURAL MOTOR VEHICLE THEFT BY TYPE

TYPE	2006	2005	2004
AUTOS	569	660	680
TRUCKS	497	532	503
OTHER	330	396	379
TOTAL	**1,396**	**1,588**	**1,562**

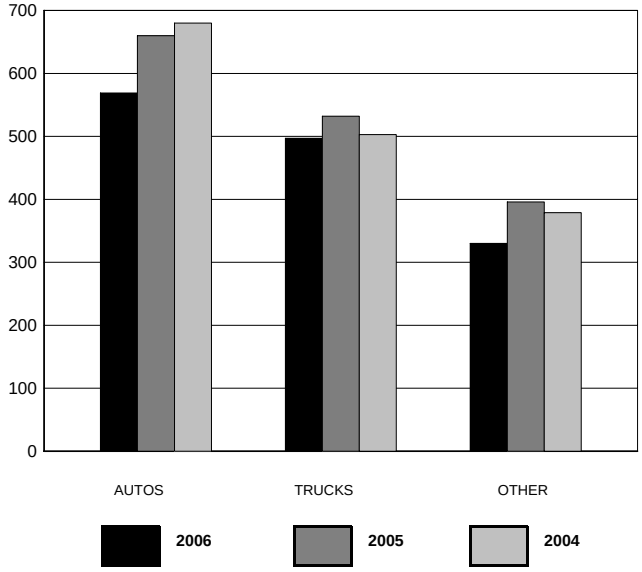

VIII

DOMESTIC ABUSE

AND

HATE/BIAS CRIME

OKLAHOMA STATE BUREAU OF INVESTIGATION

DOMESTIC ABUSE

Definition: Threatening, causing or attempting to cause serious physical harm between family or household members.

Domestic Abuse includes such offenses as murder, sex crimes, assault, and assault and battery. Family or household members are defined as spouses, former spouses, present spouses of former spouses, parents, foster parents, children, persons otherwise related by blood or marriage, or living in the same household or who formerly lived in the same household. Also included in this category are persons in dating relationships (defined as courtships or engagement relationships) or someone with whom they had a child. It also includes the elderly and handicapped.

YEAR	TOTAL
1997	23,087
1998	21,435
1999	21,211
2000	22,065
2001	23,687
2002	25,157
2003	23,773
2004	24,542
2005	25,893
2006	24,105

Domestic abuse reports have increased by 4.4% between 1997 and 2006.

ANALYSIS

MOST COMMON:

OFFENSE: ASSAULT & BATTERY

DAY OF WEEK: SUNDAY

TIME OF DAY: 0001 - 0100

DOMESTIC ABUSE BY OFFENSE

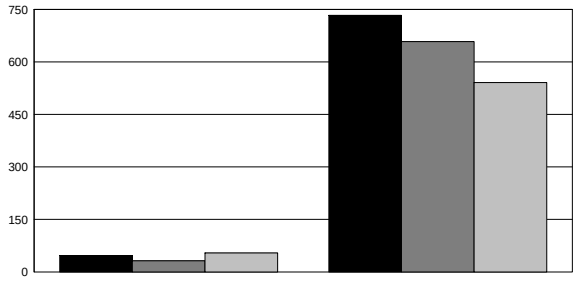

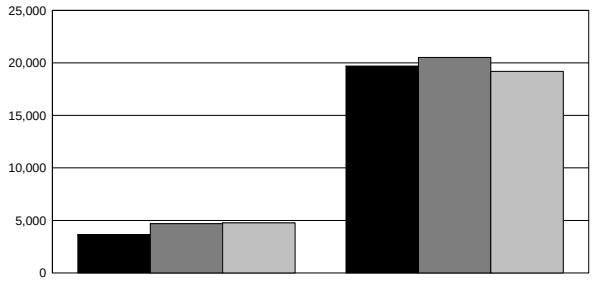

MURDER SEX CRIMES ASSAULT ASSAULT & BATTERY

	MURDER	SEX CRIMES	ASSAULT	ASSAULT & BATTERY
2006	47	733	3,635	19,690
2005	32	658	4,687	20,516
2004	54	541	4,764	19,183

2006 **2005** **2004**

OKLAHOMA STATE BUREAU OF INVESTIGATION

DOMESTIC ABUSE BY TIME OF DAY

2006

TIME OF DAY	MURDER	SEX CRIMES	ASSAULT	ASSAULT & BATTERY	TOTAL
0001 - 0100	5	88	197	1,395	1,685
0101 - 0200	5	15	129	820	969
0201 - 0300	1	12	105	701	819
0301 - 0400	0	10	81	482	573
0401 - 0500	2	10	52	400	464
0501 - 0600	3	7	54	319	383
0601 - 0700	1	19	30	278	328
0701 - 0800	0	22	77	375	474
0801 - 0900	1	25	92	421	539
0901 - 1000	1	33	97	558	689
1001 - 1100	1	32	126	620	779
1101 - 1200	0	41	134	723	898
1201 - 1300	5	41	152	713	911
1301 - 1400	1	41	142	787	971
1401 - 1500	0	54	165	835	1,054
1501 - 1600	2	46	184	950	1,182
1601 - 1700	3	35	202	961	1,201
1701 - 1800	2	37	221	1,094	1,354
1801 - 1900	3	32	236	1,080	1,351
1901 - 2000	1	30	240	1,147	1,418
2001 - 2100	0	33	270	1,204	1,507
2101 - 2200	3	28	232	1,307	1,570
2201 - 2300	7	22	246	1,369	1,644
2301 - 2400	0	20	171	1,151	1,342
TOTAL	**47**	**733**	**3,635**	**19,690**	**24,105**

OKLAHOMA STATE BUREAU OF INVESTIGATION

DOMESTIC ABUSE BY DAY OF WEEK

DAY OF WEEK	YEAR	MURDER	SEX CRIMES	ASSAULT	ASSAULT & BATTERY	TOTAL
SUNDAY	2006	9	89	610	3,333	4,041
	2005	7	67	824	3,363	4,261
	2004	6	60	754	3,204	4,024
MONDAY	2006	7	112	523	2,596	3,238
	2005	5	111	567	2,764	3,447
	2004	6	92	659	2,444	3,201
TUESDAY	2006	7	133	492	2,711	3,343
	2005	5	110	635	2,800	3,550
	2004	5	76	668	2,553	3,302
WEDNESDAY	2006	2	104	513	2,579	3,198
	2005	4	95	595	2,705	3,399
	2004	8	77	606	2,420	3,111
THURSDAY	2006	11	110	468	2,481	3,070
	2005	4	104	607	2,578	3,293
	2004	9	82	667	2,626	3,384
FRIDAY	2006	7	94	488	2,613	3,202
	2005	2	87	655	2,809	3,553
	2004	10	89	638	2,694	3,431
SATURDAY	2006	4	91	541	3,377	4,013
	2005	5	84	804	3,497	4,390
	2004	10	65	772	3,242	4,089
TOTAL	**2006**	**47**	**733**	**3,635**	**19,690**	**24,105**
	2005	**32**	**658**	**4,687**	**20,516**	**25,893**
	2004	**54**	**541**	**4,764**	**19,183**	**24,542**

DOMESTIC ABUSE BY OFFENSE

CLASSIFICATION	YEAR	NUMBER OF OFFENSES	% CHANGE	% DISTRIBUTION
MURDER	2006	47	+46.9	0.2
	2005	32	-40.7	0.1
	2004	54	-5.3	0.2
SEX CRIMES	2006	733	+11.4	3.0
	2005	658	+21.6	2.5
	2004	541	+33.3	2.2
ASSAULT	2006	3,635	-22.4	15.1
	2005	4,687	-1.6	18.1
	2004	4,764	-9.8	19.4
ASSAULT & BATTERY	2006	19,690	-4.0	81.7
	2005	20,516	+6.9	79.2
	2004	19,183	+6.4	78.2
TOTAL	**2006**	**24,105**	**-6.9**	**100.0**
	2005	**25,893**	**+5.5**	**100.0**
	2004	**24,542**	**+3.2**	**100.0**

OKLAHOMA STATE BUREAU OF INVESTIGATION

HATE/BIAS CRIMES

Definition: A criminal offense committed against a person or property, which is motivated by the offender's bias against race, religion, ethnic/national origin, sexual orientation, or disability.

The following tables do not reflect all categories of Hate/Bias Crimes, only those reported in 2006.

TYPE OF OFFENSE	NUMBER OF OFFENSES	NUMBER OF VICTIMS
ROBBERY	2	2
AGGRAVATED ASSAULT	6	13
LARCENY-THEFT	2	2
SIMPLE ASSAULT	8	15
INTIMIDATION	16	24
VANDALISM	19	19
TOTAL	**53**	**75**

LOCATION OF INCIDENT	NUMBER BY INCIDENT
BAR/NIGHT CLUB	2
CHURCH/SYNA-GOGUE/TEMPLE	5
COMMERCIAL/OFFICE BUILDING	1
CONVENIENCE STORE	2
FIELD/WOODS	1
GOVERNMENT/ PUBLIC BUILDING	1
HIGHWAY/ROAD/ ALLEY/STREET	5
PARKING LOT/GARAGE	3
RESIDENCE/HOME	13
RESTAURANT	2
SCHOOL/COLLEGE	14
OTHER/UNKNOWN	2
TOTAL	**51**

TYPE OF VICTIM	NUMBER BY INCIDENT
INDIVIDUAL	36
BUSINESS	2
GOVERNMENT	9
RELIGIOUS ORGANIZATION	5
TOTAL	**52**

MOTIVATION ANTI-	NUMBER BY INCIDENT
WHITE	5
BLACK	19
AMERICAN INDIAN/ ALASKAN NATIVE	2
ASIAN/PACIFIC ISLANDER	1
MULTI-RACIAL	2
HISPANIC	4
JEWISH	1
PROTESTANT	3
CATHOLIC	1
ISLAMIC (MOSLEM)	3
MALE HOMOSEXUAL	6
FEMALE HOMOSEXUAL	1
OTHER ETHNICITY	2
PHYSICAL DISABILITY	1
TOTAL	**51**

NUMBER OF OFFENDERS	NUMBER BY INCIDENT
ONE	18
TWO	6
THREE	2
FOUR	3
SIX	1
SEVEN	1
UNKNOWN	20
TOTAL	**51**

RACE OF OFFENDERS	NUMBER BY INCIDENT
WHITE	27
BLACK	4
UNKNOWN	20
TOTAL	**51**

ANALYSIS

MOST COMMON

OFFENSE: INTIMIDATION

TYPE OF VICTIM: INDIVIDUAL

LOCATION: SCHOOL/COLLEGE

MOTIVATION: ANTI-BLACK

RACE OF OFFENDER: WHITE

IX

INDEX CRIME

OFFENSES

BY

CONTRIBUTOR

INDEX CRIMES BY COUNTY

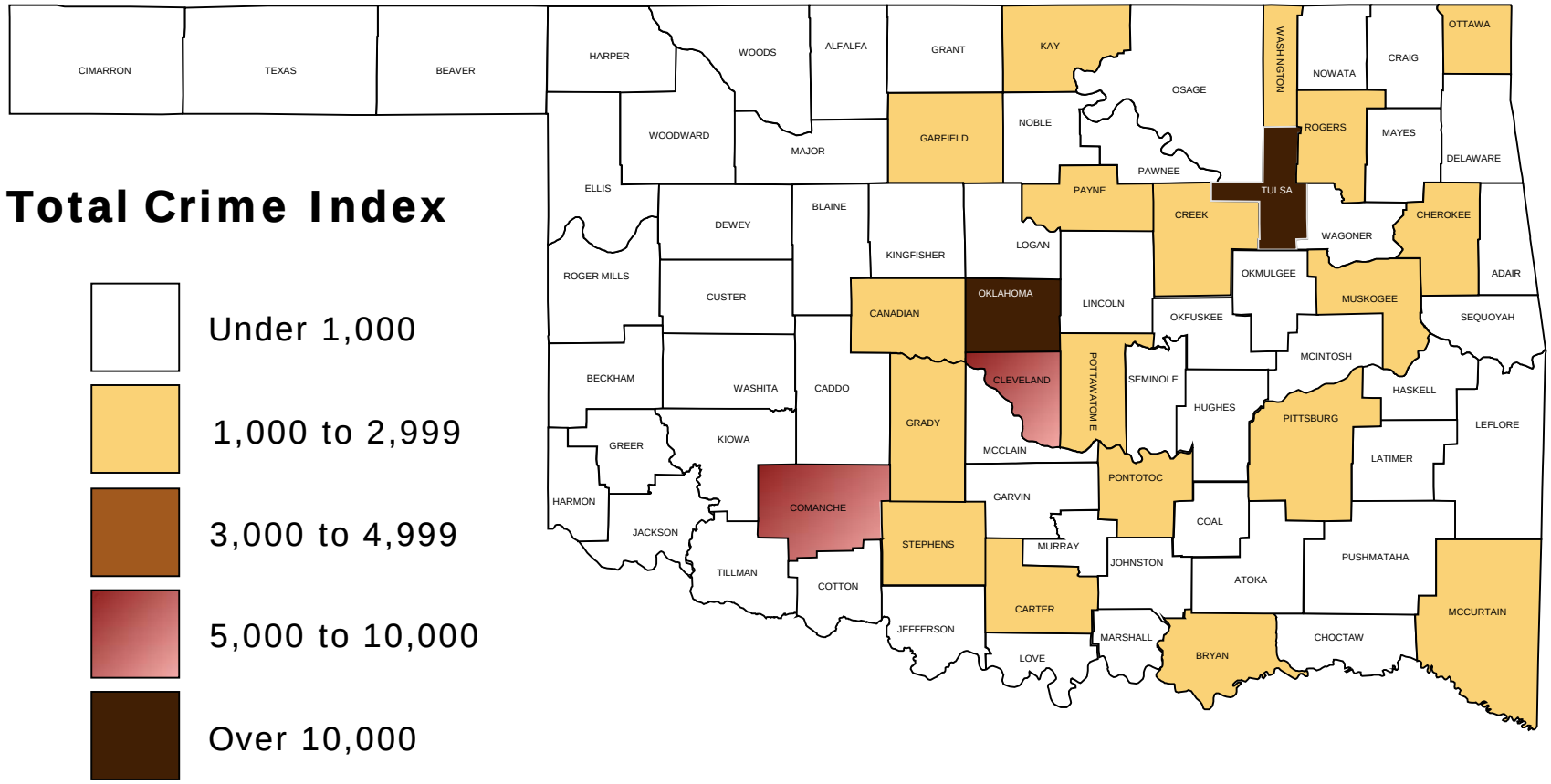

Total Crime Index

- Under 1,000
- 1,000 to 2,999
- 3,000 to 4,999
- 5,000 to 10,000
- Over 10,000

OKLAHOMA STATE BUREAU OF INVESTIGATION

CONTRIBUTORS

The following section sets forth a specific breakdown of index crime offenses by each contributing law enforcement agency for the years 2004, 2005, and 2006.

It must be remembered that the total index crime offenses reported are shown here, and the statistics include each month an agency reported. It should be noted that all agencies submitted reports in full for each year.

As is apparent, the delinquency of reports greatly hampers the Oklahoma Uniform Crime Reporting Program. In some states, crime trend data is only computed for those agencies that have a complete reporting record for the year or years. Others use estimated data for those agencies that did not submit reports for each month. The Oklahoma Uniform Crime Reporting Program employs the total number of offenses reported in its analysis as part of a continuing endeavor to provide complete crime statistics for the State of Oklahoma.

NOTE: The section is listed in alphabetical order by county and then in numerical order by the Originating Agency Identifier (ORI) assigned to reporting agencies within each county by the Federal Bureau of Investigation.

An alphabetical listing of all reporting agencies has been included in this publication; these agencies also have been cross-referenced to their respective counties.

It is our hope this will assist our users in locating specific agencies if the county is unknown.

POPULATION FIGURES

The population figures in this publication are used by the authority of the Federal Bureau of Investigation. Some communities have more growth than the average used by the FBI each year since a census is only taken each decade. This can have an influence on the crime rate per 1,000 population as shown in this section.

OKLAHOMA STATE BUREAU OF INVESTIGATION

ALPHABETICAL AGENCY LISTING

CITY	COUNTY
Achille	BRYAN
Ada	PONTOTOC
Agra	LINCOLN
Altus	JACKSON
Alva	WOODS
Anadarko	CADDO
Antlers	PUSHMATAHA
Apache	CADDO
Ardmore	CARTER
Arkoma	LEFLORE
Atoka	ATOKA
Barnsdall	OSAGE
Bartlesville	WASHINGTON
Beaver	BEAVER
Beggs	OKMULGEE
Bethany	OKLAHOMA
Bixby	TULSA
Blackwell	KAY
Blanchard	MCCLAIN
Boise City	CIMARRON
Boley	OKFUSKEE
Bristow	CREEK
Broken Arrow	TULSA
Broken Bow	MCCURTAIN
Buffalo	HARPER
Caddo	BRYAN
Calera	BRYAN
Cameron University	COMANCHE

CITY	COUNTY
Capitol Patrol	OKLAHOMA
Carnegie	CADDO
Catoosa	ROGERS
Chandler	LINCOLN
Checotah	MCINTOSH
Chelsea	ROGERS
Cherokee	ALFALFA
Chickasha	GRADY
Choctaw	OKLAHOMA
Chouteau	MAYES
Claremore	ROGERS
Clayton	PUSHMATAHA
Cleveland	PAWNEE
Clinton	CUSTER
Coalgate	COAL
Colbert	BRYAN
Collinsville	TULSA
Comanche	STEPHENS
Commerce	OTTAWA
Cordell	WASHITA
Coweta	WAGONER
Crescent	LOGAN
Cushing	PAYNE
Davenport	LINCOLN
Davis	MURRAY
Del City	OKLAHOMA
Dewey	WASHINGTON
Drumright	CREEK

CITY	COUNTY
Duncan	STEPHENS
Durant	BRYAN
East Central University Police Dept.	PONTOTOC
Edmond	OKLAHOMA
El Reno	CANADIAN
Elk City	BECKHAM
Enid	GARFIELD
Erick	BECKHAM
Eufaula	MCINTOSH
Fairfax	OSAGE
Fairview	MAJOR
Fletcher	COMANCHE
Fort Gibson	MUSKOGEE
Frederick	TILLMAN
Geary	BLAINE
Glenpool	TULSA
Goodwell	TEXAS
Granite	GREER
Grove	DELAWARE
Guthrie	LOGAN
Guymon	TEXAS
Harrah	OKLAHOMA
Hartshorne	PITTSBURG
Haskell	MUSKOGEE
Healdton	CARTER
Heavener	LEFLORE
Henryetta	OKMULGEE
Hinton	CADDO

OKLAHOMA STATE BUREAU OF INVESTIGATION

CITY	COUNTY
Hobart	KIOWA
Holdenville	HUGHES
Hollis	HARMON
Hominy	OSAGE
Hooker	TEXAS
Hugo	CHOCTAW
Hulbert	CHEROKEE
Hydro	CADDO
Idabel	MCCURTAIN
Inola	ROGERS
Jay	DELAWARE
Jenks	TULSA
Jenks Public Schools	TULSA
Jones	OKLAHOMA
Kingfisher	KINGFISHER
Kingston	MARSHALL
Konawa	SEMINOLE
Krebs	PITTSBURG
Laverne	HARPER
Lawton	COMANCHE
Lexington	CLEVELAND
Lindsay	GARVIN
Locust Grove	MAYES
Lone Grove	CARTER
Luther	OKLAHOMA
Madill Campus	MARSHALL
Madill	MARSHALL
Mangum	GREER

CITY	COUNTY
Mannford	CREEK
Marietta	LOVE
Marlow	STEPHENS
Maysville	GARVIN
McAlester	PITTSBURG
McAlester Public Schools Campus	PITTSBURG
McLoud	POTTAWATOMIE
Meeker	LINCOLN
Miami	OTTAWA
Midwest City	OKLAHOMA
Minco	GRADY
Moore	CLEVELAND
Mooreland	WOODWARD
Morris	OKMULGEE
Mountain View	KIOWA
Muldrow	SEQUOYAH
Murray State College	JOHNSTON
Muskogee	MUSKOGEE
Mustang	CANADIAN
NE Oklahoma A&M College	OTTAWA
NE State University	CHEROKEE
Newcastle	MCCLAIN
Newkirk	KAY
Nichols Hills	OKLAHOMA
Nicoma Park	OKLAHOMA
Noble	CLEVELAND
Norman	CLEVELAND
Norman Public Schools	CLEVELAND

CITY	COUNTY
Nowata	NOWATA
Oilton	CREEK
Okeene	BLAINE
Okemah	OKFUSKEE
Okla State Univ/Okmulgee	OKMULGEE
Okla State Univ/Tulsa	TULSA
Okla Univ Health Sciences Center	OKLAHOMA
Oklahoma City	OKLAHOMA
Oklahoma State University	PAYNE
Okmulgee	OKMULGEE
Oologah	ROGERS
Owasso	TULSA
Pauls Valley	GARVIN
Pawhuska	OSAGE
Pawnee	PAWNEE
Perkins	PAYNE
Perry	NOBLE
Piedmont	CANADIAN
Pocola	LEFLORE
Ponca City	KAY
Porum	MUSKOGEE
Poteau	LEFLORE
Prague	LINCOLN
Pryor	MAYES
Purcell	MCCLAIN
Putnam City Campus	OKLAHOMA
Ringling	JEFFERSON
Rogers State University	ROGERS

OKLAHOMA STATE BUREAU OF INVESTIGATION

CITY	COUNTY
Roland	SEQUOYAH
Rush Springs	GRADY
SE OSU	BRYAN
SW OSU	CUSTER
Sallisaw	SEQUOYAH
Sand Springs	TULSA
Sapulpa	CREEK
Sayre	BECKHAM
Seiling	DEWEY
Seminole	SEMINOLE
Seminole State College	SEMINOLE
Shawnee	POTTAWATOMIE
Skiatook	TULSA
Snyder	KIOWA
Spencer	OKLAHOMA
Spiro	LEFLORE
Stigler	HASKELL
Stillwater	PAYNE
Stilwell	ADAIR
Stratford	GARVIN
Stringtown	ATOKA
Stroud	LINCOLN
Sulphur	MURRAY
Tahlequah	CHEROKEE
Talihina	LEFLORE
Tecumseh	POTTAWATOMIE
Texhoma	TEXAS
Tishomingo	JOHNSTON

CITY	COUNTY
Tonkawa	KAY
Tulsa Community College	TULSA
Tulsa	TULSA
Tushka	ATOKA
Tuttle	GRADY
University of Central Oklahoma	OKLAHOMA
University of Oklahoma	CLEVELAND
Valliant	MCCURTAIN
Vian	SEQUOYAH
Village	OKLAHOMA
Vinita	CRAIG
Wagoner	WAGONER
Walters	COTTON
Warner	MUSKOGEE
Warr Acres	OKLAHOMA
Watonga	BLAINE
Waukomis	GARFIELD
Waurika	JEFFERSON
Waynoka	WOODS
Weatherford	CUSTER
Weleetka	OKFUSKEE
Westville	ADAIR
Wetumka	HUGHES
Wewoka	SEMINOLE
Wilburton	LATIMER
Wilson	CARTER
Woodward	WOODWARD
Wright City	MCCURTAIN

CITY	COUNTY
Wynnewood	GARVIN
Yale	PAYNE
Yukon	CANADIAN

OKLAHOMA STATE BUREAU OF INVESTIGATION

AGENCY	YEAR	POPULATION	TOTAL CRIME INDEX	CRIME RATE PER 1000	MURDER	RAPE	ROBBERY	FELONIOUS ASSAULT	BREAKING & ENTERING	LARCENY	MOTOR VEHICLE THEFT	ARSON
Adair County Sheriff's Office	2006	17,012	214	12.58		8		23	51	97	35	4
00100	2005	16,727	226	13.51		7		14	74	94	37	14
	2004	16,639	235	14.12	1			46	82	73	33	9
Stilwell Police Department	2006	3,503	129	36.83			1	5	8	108	7	
00101	2005	3,440	144	41.86			1	11	18	110	4	1
	2004	3,431	189	55.09		1	2	34	19	123	10	
Westville Police Department	2006	1,667	126	75.58		2		15	14	88	7	
00102	2005	1,640	144	87.80		2		21	25	87	9	1
	2004	1,618	126	77.87		2		14	33	75	2	3
ADAIR COUNTY	2006	22,182	469	21.14		10	1	43	73	293	49	4
	2005	21,807	514	23.57		9	1	46	117	291	50	16
	2004	21,688	550	25.36	1	3	2	94	134	271	45	12
Alfalfa County Sheriff's Office	2006	4,278	55	12.86		1		3	10	39	2	1
00200	2005	4,325	42	9.71		1			14	25	2	
	2004	4,366	44	10.08		1		1	6	33	3	
Cherokee Police Department	2006	1,498	11	7.34				4	2	5		
00201	2005	1,525	9	5.90					6	3		
	2004	1,564	45	28.77		1		17	15	11	1	3
ALFALFA COUNTY	2006	5,776	66	11.43		1		7	12	44	2	1
	2005	5,850	51	8.72		1			20	28	2	
	2004	5,930	89	15.01		2		18	21	44	4	3
Atoka County Sheriff's Office	2006	10,732	134	12.49		3		13	36	75	7	4
00300	2005	10,537	107	10.15			1	5	32	59	10	3
	2004	10,435	116	11.12				10	38	58	10	5
Atoka Police Department	2006	3,071	134	43.63		2	1	11	34	81	5	1
00301	2005	3,045	135	44.33		1	2	9	37	81	5	2
	2004	2,993	150	50.12				17	46	82	5	1

OKLAHOMA STATE BUREAU OF INVESTIGATION

AGENCY	YEAR	POPULATION	TOTAL CRIME INDEX	CRIME RATE PER 1000	MURDER	RAPE	ROBBERY	FELONIOUS ASSAULT	BREAKING & ENTERING	LARCENY	MOTOR VEHICLE THEFT	ARSON
Stringtown Police Department	2006	416	5	12.02					2	3		
00308	2005	411	15	36.50		1		5	3	6		
	2004	402	11	27.36				3	3	4	1	
Tushka Police Department	2006	365	2	5.48				1			1	
00309	2005	360	13	36.11			1		10	2		
	2004	360	11	30.56				3	1	7		
ATOKA COUNTY	2006	14,584	275	18.86		5	1	25	72	159	13	5
	2005	14,353	270	18.81		2	4	19	82	148	15	5
	2004	14,190	288	20.30				33	88	151	16	6
Beaver County Sheriff's Office	2006	4,000	64	16.00				7	16	35	6	
00400	2005	4,059	69	17.00		3		4	23	32	7	2
	2004	4,118	94	22.83		2		4	20	63	5	
Beaver Police Department	2006	1,426	31	21.74			1	2	11	17		
00402	2005	1,453	39	26.84				5	6	26	2	
	2004	1,483	27	18.21					5	21	1	1
BEAVER COUNTY	2006	5,426	95	17.51			1	9	27	52	6	
	2005	5,512	108	19.59		3		9	29	58	9	2
	2004	5,601	121	21.60		2		4	25	84	6	1
Beckham County Sheriff's Office	2006	5,348	88	16.45				7	29	41	11	
00500	2005	4,167	80	19.20		1	1	11	27	32	8	2
	2004	4,167	70	16.80		2		12	22	32	2	1
Elk City Police Department	2006	10,838	190	17.53		2		3	12	166	7	
00501	2005	10,514	227	21.59			1	5	31	172	18	
	2004	10,547	284	26.93		3	1	14	33	219	14	1
Erick Police Department	2006	Reported Through the County SO										
00502	2005	1,024	8	7.81				1	1	6		
	2004	1,013	25	24.68			1	4	5	13	2	

OKLAHOMA STATE BUREAU OF INVESTIGATION

AGENCY	YEAR	POPULATION	TOTAL CRIME INDEX	CRIME RATE PER 1000	MURDER	RAPE	ROBBERY	FELONIOUS ASSAULT	BREAKING & ENTERING	LARCENY	MOTOR VEHICLE THEFT	ARSON
Sayre Police Department	2006	2,861	71	24.82		3	1	3	9	47	8	1
00503	2005	3,776	75	19.86			1	6	14	49	5	2
	2004	4,235	100	23.61				8	20	64	8	
BECKHAM COUNTY	2006	19,047	349	18.32		5	1	13	50	254	26	1
	2005	19,481	390	20.02		1	3	23	73	259	31	4
	2004	19,962	479	24.00		5	2	38	80	328	26	2
Blaine County Sheriff's Office	2006	5,945	76	12.78			1	10	27	38		1
00600	2005	5,918	33	5.58	1	2		5	8	16	1	1
	2004	4,649	46	9.89		1		4	14	25	2	
Watonga Police Department	2006	5,637	86	15.26				11	13	54	8	
00601	2005	4,061	87	21.42				7	14	58	8	
	2004	4,472	81	18.11			2	8	11	57	3	
Geary Police Department	2006	1,301	41	31.51				12	5	22	2	
00605	2005	1,299	59	45.42		1		11	13	32	2	1
	2004	1,227	100	81.50		1		30	20	48	1	2
Okeene Police Department	2006	Reported Through the County SO										
00610	2005	Reported Through the County SO										
	2004	1,217	18	14.79				4	3	10	1	
BLAINE COUNTY	2006	12,883	203	15.76			1	33	45	114	10	1
	2005	11,278	179	15.87	1	3		23	35	106	11	2
	2004	11,565	245	21.18		2	2	46	48	140	7	2
Bryan County Sheriff's Office	2006	18,820	389	20.67	1	12	3	45	135	142	51	9
00700	2005	18,746	407	21.71	1	14	3	51	162	138	38	
	2004	19,004	421	22.15		9	3	75	158	140	36	5
Durant Police Department	2006	14,926	775	51.92		10	11	35	193	474	52	1
00701	2005	14,882	1,243	83.52		12	8	44	324	757	98	3
	2004	14,615	1,037	70.95		16	8	49	254	633	77	4

OKLAHOMA STATE BUREAU OF INVESTIGATION

AGENCY	YEAR	POPULATION	TOTAL CRIME INDEX	CRIME RATE PER 1000	MURDER	RAPE	ROBBERY	FELONIOUS ASSAULT	BREAKING & ENTERING	LARCENY	MOTOR VEHICLE THEFT	ARSON
Achille Police Department	2006	525	16	30.48				6	3	7		
00702	2005	524	28	53.44				5	7	14	2	2
	2004	Reported Through the County SO										
Caddo Police Department	2006	974	28	28.75			1	7	15	5		
00709	2005	971	26	26.78			1	3	10	9	3	1
	2004	953	11	11.54				2	5	3	1	1
Calera Police Department	2006	1,800	50	27.78		1		9	17	23		
00710	2005	1,795	70	39.00		2		6	18	40	4	1
	2004	1,773	40	22.56				13	6	20	1	
Colbert Police Department	2006	1,104	38	34.42			1	3	13	19	2	
00713	2005	1,101	40	36.33				8	10	20	2	
	2004	1,089	19	17.45				3	8	8		
SE OSU Police *	2006	6,851	45	6.57					8	36	1	
00726	2005	5,531	34	6.15					4	28	2	2
	2004	4,773	39	8.17					8	30	1	
BRYAN COUNTY	2006	38,149	1,341	35.15	1	23	16	105	384	706	106	10
	2005	38,019	1,848	48.61	1	28	12	117	535	1,006	149	9
	2004	37,434	1,567	41.86		25	11	142	439	834	116	10
Caddo County Sheriff's Office	2006	17,664	318	18.00		4	3	64	76	132	39	5
00800	2005	17,597	440	25.00		2		129	106	160	43	6
	2004	17,483	398	22.76	1	2		75	104	173	43	9
Anadarko Police Department	2006	6,642	412	62.03		2	3	38	98	240	31	20
00801	2005	6,608	549	83.08	1	1	7	47	151	309	33	19
	2004	6,561	448	68.28	2	1	1	41	99	272	32	31
Apache Police Department	2006	1,611	33	20.48		2		3	11	11	6	2
00804	2005	1,605	43	26.79	1		2	7	12	18	3	1
	2004	1,603	77	48.03		1		7	21	46	2	

OKLAHOMA STATE BUREAU OF INVESTIGATION

AGENCY	YEAR	POPULATION	TOTAL CRIME INDEX	CRIME RATE PER 1000	MURDER	RAPE	ROBBERY	FELONIOUS ASSAULT	BREAKING & ENTERING	LARCENY	MOTOR VEHICLE THEFT	ARSON
Carnegie Police Department	2006	1,617	40	24.74		1		9	13	12	5	
00808	2005	1,612	54	33.50			1	7	28	14	4	2
	2004	1,598	42	26.28			1	5	20	15	1	2
Hinton Police Department	2006	2,202	25	11.35		1			4	17	3	
00815	2005	2,195	23	10.48					10	10	3	1
	2004	2,179	31	14.23				3	3	20	5	
Hydro Police Department	2006	1,054	16	15.18				1	5	9	1	
00816	2005	1,050	28	26.67				1	17	10		
	2004	1,041	33	31.70		1		2	8	21	1	
CADDO COUNTY	2006	30,790	844	27.41		10	6	115	207	421	85	27
	2005	30,667	1,137	37.08	2	3	10	191	324	521	86	29
	2004	30,465	1,029	33.78	3	5	2	133	255	547	84	42
Canadian County Sheriff's Office	2006	7,345	94	12.80		4	1	16	43	17	13	
00900	2005	7,259	115	15.84		2	1	19	40	39	14	1
	2004	7,213	138	19.13		2		12	42	62	20	2
El Reno Police Department	2006	16,239	625	38.49	1	7	14	57	176	339	31	10
00901	2005	16,062	536	33.37		6	8	33	142	314	33	13
	2004	15,993	584	36.52	2	8	7	46	112	380	29	9
Yukon Police Department	2006	22,227	648	29.15		5	7	21	122	461	32	1
00902	2005	21,745	639	29.39		4	4	25	96	472	38	2
	2004	21,224	657	30.96		5	6	34	88	496	28	5
Mustang Police Department	2006	16,027	543	33.88	1	7	1	44	91	354	45	2
00905	2005	15,273	511	33.46		4	4	49	90	349	15	1
	2004	14,601	522	35.75		3	2	51	69	385	12	6
Piedmont Police Department	2006	4,708	66	14.02			1	9	17	37	2	
00906	2005	4,388	53	12.08				4	8	37	4	1
	2004	4,102	54	13.16			1	3	5	42	3	

OKLAHOMA STATE BUREAU OF INVESTIGATION

AGENCY	YEAR	POPULATION	TOTAL CRIME INDEX	CRIME RATE PER 1000	MURDER	RAPE	ROBBERY	FELONIOUS ASSAULT	BREAKING & ENTERING	LARCENY	MOTOR VEHICLE THEFT	ARSON
CANADIAN COUNTY	2006	66,546	1,976	29.69	2	23	24	147	449	1,208	123	13
	2005	64,727	1,854	28.64		16	17	130	376	1,211	104	18
	2004	63,133	1,955	30.97	2	18	16	146	316	1,365	92	22
Carter County Sheriff's Office	2006	13,488	204	15.12	3	2	8	41	37	95	18	2
01000	2005	13,448	227	16.88	3	4	3	30	57	112	18	1
	2004	13,266	277	20.88		10	1	47	92	110	17	2
Ardmore Police Department	2006	24,494	1,624	66.30	1	14	19	239	313	959	79	4
01001	2005	24,509	1,683	68.67		11	27	222	320	1,046	57	6
	2004	24,010	1,834	76.38	2	16	27	190	338	1,184	77	7
Healdton Police Department	2006	2,802	49	17.49				3	16	24	6	
01010	2005	2,806	44	15.68				5	19	20		
	2004	2,784	28	10.06			1	5	7	13	2	
Lone Grove Police Department	2006	5,120	133	25.98			1	10	19	95	8	1
01011	2005	5,013	129	25.73		1		8	25	89	6	2
	2004	4,885	120	24.56		1		21	22	70	6	1
Wilson Police Department	2006	1,637	45	27.49				9	9	25	2	
01017	2005	1,636	53	32.40				12	12	25	4	
	2004	1,610	35	21.74				8	17	9	1	1
CARTER COUNTY	2006	47,541	2,055	43.23	4	16	28	302	394	1,198	113	7
	2005	47,412	2,136	45.05	3	16	30	277	433	1,292	85	9
	2004	46,555	2,294	49.28	2	27	29	271	476	1,386	103	11
Cherokee County Sheriff's Office	2006	28,301	598	21.13	2	9	2	160	152	221	52	4
01100	2005	28,048	729	25.99	2	11	1	173	233	243	66	4
	2004	27,930	311	11.13		8	2	86	83	104	28	
Tahlequah Police Department	2006	16,217	661	40.76		11	5	26	153	409	57	1
01101	2005	15,818	860	54.37		12	12	5	210	564	57	
	2004	15,458	849	54.92	2	5	5	20	165	592	60	5

OKLAHOMA STATE BUREAU OF INVESTIGATION

AGENCY	YEAR	POPULATION	TOTAL CRIME INDEX	CRIME RATE PER 1000	MURDER	RAPE	ROBBERY	FELONIOUS ASSAULT	BREAKING & ENTERING	LARCENY	MOTOR VEHICLE THEFT	ARSON
Hulbert Police Department	2006	538	4	7.43			2	1			1	
01105	2005	536	1	1.87						1		
	2004	536	10	18.66				4	1	5		1
NE State University Police *	2006	10,400	81	7.79			1	2	19	57	2	
01110	2005	10,961	99	9.03				5	12	80	2	
	2004	10,619	99	9.32		1		3	19	73	3	
CHEROKEE COUNTY	2006	45,056	1,344	29.83	2	20	10	189	324	687	112	5
	2005	44,402	1,689	38.04	2	23	13	183	455	888	125	4
	2004	43,924	1,269	28.89	2	14	7	113	268	774	91	6
Choctaw County Sheriff's Office	2006	9,862	175	17.74	1		2	45	56	58	13	2
01200	2005	9,952	158	15.88	1	2	1	26	53	61	14	4
	2004	9,896	164	16.57		2	2	36	57	59	8	5
Hugo Police Department	2006	5,570	149	26.75	1		1	11	58	73	5	1
01201	2005	5,606	315	56.19	2	1	8	31	99	165	9	1
	2004	5,588	504	90.19	1	5	14	45	147	289	3	2
CHOCTAW COUNTY	2006	15,432	324	21.00	2		3	56	114	131	18	3
	2005	15,558	473	30.40	3	3	9	57	152	226	23	5
	2004	15,484	668	43.14	1	7	16	81	204	348	11	7
Cimarron County Sheriff's Office	2006	1,524	5	3.28				1		4		
01300	2005	1,553	8	5.15					3	3	2	
	2004	1,582	9	5.69					4	3	2	
Boise City Police Department	2006	1,334	18	13.49					6	10	2	
01301	2005	1,364	10	7.33						10		
	2004	1,389	8	5.76				2	3	3		
CIMARRON COUNTY	2006	2,858	23	8.05				1	6	14	2	
	2005	2,917	18	6.17					3	13	2	
	2004	2,971	17	5.72				2	7	6	2	

OKLAHOMA STATE BUREAU OF INVESTIGATION

AGENCY	YEAR	POPULATION	TOTAL CRIME INDEX	CRIME RATE PER 1000	MURDER	RAPE	ROBBERY	FELONIOUS ASSAULT	BREAKING & ENTERING	LARCENY	MOTOR VEHICLE THEFT	ARSON
Cleveland County Sheriff's Office	2006	15,986	421	26.34		8	3	33	163	177	37	2
01400	2005	16,061	413	25.71	1	11	1	29	150	182	39	5
	2004	17,255	412	23.88	1	9		49	152	171	30	9
Moore Police Department	2006	48,118	2,022	42.02		14	22	79	396	1,344	167	14
01401	2005	46,527	1,758	37.78		21	23	79	353	1,149	133	6
	2004	45,141	1,858	41.16		20	23	55	391	1,175	194	2
Norman Police Department	2006	102,617	3,793	36.96	5	38	50	118	881	2,415	286	5
01402	2005	101,620	3,442	33.87		34	40	155	654	2,299	260	10
	2004	99,537	3,468	34.84	2	29	31	122	734	2,241	309	6
Lexington Police Department	2006	2,097	71	33.86				4	18	47	2	1
01403	2005	2,121	60	28.29				6	14	37	3	
	2004	2,127	45	21.16		1		2	11	30	1	1
Noble Police Department	2006	5,567	130	23.35		2		2	33	81	12	1
01404	2005	5,418	115	21.23		1		7	26	74	7	4
	2004	5,420	132	24.35		1		5	33	87	6	1
University of Oklahoma Police *	2006	31,225	291	9.32		2	2		56	215	16	
01405	2005	33,463	314	9.38		2	5	3	47	245	12	
	2004	32,332	309	9.56		6	2	2	42	244	13	
Norman Public Schools *	2006	14,798	71	4.80				1	8	57	5	
01408	2005	14,470	40	2.76				1	1	38		
	2004	14,331	70	4.88				1	5	63	1	
CLEVELAND COUNTY	2006	174,385	6,799	38.99	5	64	77	237	1,555	4,336	525	23
	2005	171,747	6,142	35.76	1	69	69	280	1,245	4,024	454	25
	2004	169,480	6,294	37.14	3	66	56	236	1,368	4,011	554	19
Coal County Sheriff's Office	2006	3,888	98	25.21	1			5	22	63	7	1
01500	2005	4,012	83	20.69				4	36	39	4	1
	2004	4,003	113	28.23		1		14	31	57	10	2

OKLAHOMA STATE BUREAU OF INVESTIGATION

AGENCY	YEAR	POPULATION	TOTAL CRIME INDEX	CRIME RATE PER 1000	MURDER	RAPE	ROBBERY	FELONIOUS ASSAULT	BREAKING & ENTERING	LARCENY	MOTOR VEHICLE THEFT	ARSON
Coalgate Police Department	2006	1,906	23	12.07				2	5	14	2	
01501	2005	1,957	34	17.37		1	1	5	5	22		
	2004	1,963	43	21.91		2		11	11	17	2	1
COAL COUNTY	2006	5,794	121	20.88	1			7	27	77	9	1
	2005	5,969	117	19.60		1	1	9	41	61	4	1
	2004	5,966	156	26.15		3		25	42	74	12	3
Comanche County Sheriff's Office	2006	22,391	143	6.39		2	2	21	44	65	9	2
01600	2005	22,454	267	11.89		3	2	35	69	132	26	4
	2004	21,205	387	18.25	2	3	1	70	95	196	20	1
Lawton Police Department	2006	91,031	5,656	62.13	8	82	169	670	1,550	2,886	291	65
01601	2005	88,823	5,322	59.92	6	41	135	487	1,362	3,078	213	33
	2004	92,044	5,909	64.20	2	58	154	488	1,377	3,595	235	32
Fletcher Police Department	2006	Reported Through the County SO										
01606	2005	Reported Through the County SO										
	2004	1,031	28	27.16	1			5	6	13	3	
Cameron University Police Department *	2006	6,240	32	5.13						32		
01615	2005	6,750	26	3.85					2	24		
	2004	6,750	37	5.48						37		
COMANCHE COUNTY	2006	113,422	5,831	51.41	8	84	171	691	1,594	2,983	300	67
	2005	111,277	5,615	50.46	6	44	137	522	1,433	3,234	239	37
	2004	114,280	6,361	55.66	5	61	155	563	1,478	3,841	258	33
Cotton County Sheriff's Office	2006	4,014	11	2.74				1	2	7	1	
01700	2005	3,958	29	7.33			1	3	11	12	2	1
	2004	3,982	37	9.29			1	5	8	21	2	
Walters Police Department	2006	2,633	64	24.31	1	2		8	20	31	2	
01701	2005	2,601	47	18.07			1	14	12	19	1	
	2004	2,623	52	19.82				8	11	26	7	

OKLAHOMA STATE BUREAU OF INVESTIGATION

AGENCY	YEAR	POPULATION	TOTAL CRIME INDEX	CRIME RATE PER 1000	MURDER	RAPE	ROBBERY	FELONIOUS ASSAULT	BREAKING & ENTERING	LARCENY	MOTOR VEHICLE THEFT	ARSON
COTTON COUNTY	2006	6,647	75	11.28	1	2		9	22	38	3	
	2005	6,559	76	11.59			2	17	23	31	3	1
	2004	6,605	89	13.47			1	13	19	47	9	
Craig County Sheriff's Office	2006	9,141	114	12.47		1		11	41	53	8	1
01800	2005	8,986	147	16.36		1	1	15	60	61	9	2
	2004	8,942	144	16.10		3		24	43	61	13	2
Vinita Police Department	2006	6,070	216	35.58	1	1	1	12	47	147	7	2
01801	2005	5,990	180	30.05			1	12	51	106	10	2
	2004	5,989	204	34.06		2	1	17	48	128	8	2
CRAIG COUNTY	2006	15,211	330	21.69	1	2	1	23	88	200	15	3
	2005	14,976	327	21.83		1	2	27	111	167	19	4
	2004	14,931	348	23.31		5	1	41	91	189	21	4
Creek County Sheriff's Office	2006	37,329	660	17.68	3	10		44	187	366	50	7
01900	2005	38,667	659	17.04		11	3	71	226	315	33	14
	2004	38,738	776	20.03		5		56	284	326	105	17
Bristow Police Department	2006	4,436	193	43.51			2	5	41	139	6	
01901	2005	4,354	209	48.00		2	2	12	43	136	14	1
	2004	4,322	275	63.63		2	3	10	87	161	12	
Drumright Police Department	2006	2,902	83	28.60		2		3	11	64	3	
01902	2005	2,905	88	30.29					12	68	8	2
	2004	2,896	96	33.15				11	20	59	6	2
Sapulpa Police Department	2006	20,801	738	35.48		3	11	48	145	478	53	12
01903	2005	19,940	797	39.97	1	7	11	26	165	507	80	11
	2004	19,827	807	40.70		2	9	41	160	526	69	13
Mannford Police Department	2006	2,782	58	20.85		1		12	14	29	2	
01908	2005	2,241	68	30.34			1	2	10	48	7	1
	2004	2,225	48	21.57		1	1	5	6	31	4	

OKLAHOMA STATE BUREAU OF INVESTIGATION

AGENCY	YEAR	POPULATION	TOTAL CRIME INDEX	CRIME RATE PER 1000	MURDER	RAPE	ROBBERY	FELONIOUS ASSAULT	BREAKING & ENTERING	LARCENY	MOTOR VEHICLE THEFT	ARSON
Oilton Police Department	2006	1,153	31	26.89				4	8	17	2	
01911	2005	1,121	33	29.44				3	5	25		2
	2004	1,113	31	27.85				4	8	18	1	1
CREEK COUNTY	2006	69,403	1,763	25.40	3	16	13	116	406	1,093	116	19
	2005	69,228	1,854	26.78	1	20	17	114	461	1,099	142	31
	2004	69,121	2,033	29.41		10	13	127	565	1,121	197	33
Custer County Sheriff's Office	2006	7,173	63	8.78		1		4	19	36	3	2
02000	2005	7,178	70	9.75				9	21	39	1	
	2004	7,113	79	11.11		3	1	7	30	32	6	2
Clinton Police Department	2006	8,437	239	28.33	1	1	3	16	42	161	15	1
02001	2005	8,426	312	37.03	1	1	6	24	68	197	15	8
	2004	8,393	295	35.15		2	5	22	63	186	17	3
Weatherford Police Department	2006	9,824	386	39.29		2	3	29	85	247	20	
02002	2005	9,803	427	43.56		6	2	27	71	304	17	
	2004	9,543	421	44.12		1	2	27	65	316	10	
SW OSU Police *	2006	5,500	43	7.82		1			12	29	1	
02009	2005	5,143	49	9.53					14	35		
	2004	5,310	24	4.52				1	6	16	1	
CUSTER COUNTY	2006	25,434	731	28.74	1	5	6	49	158	473	39	3
	2005	25,407	858	33.77	1	7	8	60	174	575	33	8
	2004	25,049	819	32.70		6	8	57	164	550	34	5
Delaware County Sheriff's Office	2006	30,824	547	17.75	4	12	2	65	213	185	66	27
02100	2005	30,853	616	19.97		10	1	84	244	219	58	2
	2004	30,527	516	16.90	1	12	1	118	169	166	49	8
Grove Police Department	2006	5,803	217	37.39				18	38	152	9	1
02107	2005	5,707	235	41.18	1			8	40	180	6	1
	2004	5,593	260	46.49				6	42	205	7	

OKLAHOMA STATE BUREAU OF INVESTIGATION

AGENCY	YEAR	POPULATION	TOTAL CRIME INDEX	CRIME RATE PER 1000	MURDER	RAPE	ROBBERY	FELONIOUS ASSAULT	BREAKING & ENTERING	LARCENY	MOTOR VEHICLE THEFT	ARSON
Jay Police Department	2006	2,865	76	26.53				9	18	44	5	2
02108	2005	2,798	85	30.38		1		5	24	52	3	
	2004	2,722	98	36.00	1	1		7	16	58	15	1
DELAWARE COUNTY	2006	39,492	840	21.27	4	12	2	92	269	381	80	30
	2005	39,358	936	23.78	1	11	1	97	308	451	67	3
	2004	38,842	874	22.50	2	13	1	131	227	429	71	9
Dewey County Sheriff's Office	2006	3,780	19	5.03				2	7	5	5	
02200	2005	3,851	27	7.01				2	5	15	5	1
	2004	3,736	19	5.09		1		3	5	5	5	1
Seiling Police Department	2006	828	21	25.36				10	2	8	1	
02211	2005	848	16	18.87	1			3	4	5	3	
	2004	829	10	12.06				3	3	2	2	
DEWEY COUNTY	2006	4,608	40	8.68				12	9	13	6	
	2005	4,699	43	9.15	1			5	9	20	8	1
	2004	4,565	29	6.35		1		6	8	7	7	1
Ellis County Sheriff's Office	2006	3,998	23	5.75			1	1	7	10	4	
02300	2005	3,959	32	8.08				2	18	7	5	
	2004	4,010	16	3.99			1		8	4	3	
ELLIS COUNTY	2006	3,998	23	5.75			1	1	7	10	4	
	2005	3,959	32	8.08				2	18	7	5	
	2004	4,010	16	3.99			1		8	4	3	
Garfield County Sheriff's Office	2006	9,423	111	11.78		2		8	21	68	12	3
02400	2005	9,503	89	9.37		4		8	27	43	7	1
	2004	9,473	109	11.51		4		12	14	71	8	7
Enid Police Department	2006	46,826	2,217	47.35	1	25	30	124	481	1,429	127	5
02401	2005	46,948	2,905	61.88		25	32	142	785	1,820	101	6
	2004	46,595	2,855	61.27	1	34	18	163	616	1,923	100	2

OKLAHOMA STATE BUREAU OF INVESTIGATION

AGENCY	YEAR	POPULATION	TOTAL CRIME INDEX	CRIME RATE PER 1000	MURDER	RAPE	ROBBERY	FELONIOUS ASSAULT	BREAKING & ENTERING	LARCENY	MOTOR VEHICLE THEFT	ARSON
Waukomis Police Department	2006	1,212	19	15.68					5	13	1	
02417	2005	1,227	24	19.56				1	1	21	1	
	2004	1,232	27	21.92					3	23	1	
GARFIELD COUNTY	2006	57,461	2,347	40.85	1	27	30	132	507	1,510	140	8
	2005	57,678	3,018	52.32		29	32	151	813	1,884	109	7
	2004	57,300	2,991	52.20	1	38	18	175	633	2,017	109	9
Garvin County Sheriff's Office	2006	13,181	206	15.63	3	2	2	12	54	114	19	5
02500	2005	13,144	165	12.55		3	2	18	41	80	21	6
	2004	13,100	160	12.21		3	1	14	57	68	17	5
Lindsay Police Department	2006	2,916	69	23.66		1		4	24	34	6	
02501	2005	2,901	73	25.16			3	6	17	41	6	
	2004	2,896	104	35.91		6		8	21	64	5	2
Pauls Valley Police Department	2006	6,233	531	85.19		4	3	31	105	368	20	1
02502	2005	6,238	507	81.28		4	2	36	79	366	20	3
	2004	6,200	475	76.61		3	2	27	106	324	13	3
Wynnewood Police Department	2006	2,334	53	22.71				6	16	30	1	
02503	2005	2,337	23	9.84			2	1	9	11		2
	2004	2,330	29	12.45		1	2	3	11	10	2	
Maysville Police Department	2006	1,307	22	16.83				3	9	7	3	1
02509	2005	1,304	32	24.54	1		1	3	5	20	2	
	2004	1,298	66	50.85				8	19	38	1	1
Stratford Police Department	2006	1,497	20	13.36				3	5	11	1	
02513	2005	1,493	39	26.12				5	11	21	2	
	2004	1,487	23	15.47	1				8	10	4	
GARVIN COUNTY	2006	27,468	901	32.80	3	7	5	59	213	564	50	7
	2005	27,417	839	30.60	1	7	10	69	162	539	51	11
	2004	27,311	857	31.38	1	13	5	60	222	514	42	11

OKLAHOMA STATE BUREAU OF INVESTIGATION

AGENCY	YEAR	POPULATION	TOTAL CRIME INDEX	CRIME RATE PER 1000	MURDER	RAPE	ROBBERY	FELONIOUS ASSAULT	BREAKING & ENTERING	LARCENY	MOTOR VEHICLE THEFT	ARSON
Grady County Sheriff's Office	2006	24,128	338	14.01	1	5		18	98	194	22	7
02600	2005	23,643	339	14.34		1	1	43	112	154	28	4
	2004	23,218	372	16.02			2	30	169	146	25	4
Chickasha Police Department	2006	16,998	1,031	60.65	1	9	6	131	229	581	74	5
02601	2005	16,577	1,012	61.05	1	11	7	115	239	589	50	11
	2004	16,401	1,277	77.86	3	10	22	119	264	786	73	12
Minco Police Department	2006	1,783	4	2.24					1	3		1
02609	2005	1,745	7	4.01					5	2		
	2004	1,719	4	2.33				2	1		1	
Rush Springs Police Department	2006	1,336	29	21.71		1		4	8	15	1	
02613	2005	1,315	29	22.05					10	19		
	2004	1,287	28	21.76				4	10	14		
Tuttle Police Department	2006	5,412	145	26.79		2		6	44	86	7	
02615	2005	5,105	162	31.73			1	5	59	92	5	
	2004	4,869	102	20.95				7	31	60	4	
GRADY COUNTY	2006	49,657	1,547	31.15	2	17	6	159	380	879	104	13
	2005	48,385	1,549	32.01	1	12	9	163	425	856	83	15
	2004	47,494	1,783	37.54	3	10	24	162	475	1,006	103	16
Grant County Sheriff's Office	2006	4,821	45	9.33				2	12	27	4	
02700	2005	4,857	38	7.82			1	3	15	19		
	2004	4,990	57	11.42		1		1	15	36	4	
GRANT COUNTY	2006	4,821	45	9.33				2	12	27	4	
	2005	4,857	38	7.82			1	3	15	19		
	2004	4,990	57	11.42		1		1	15	36	4	
Greer County Sheriff's Office	2006	3,184	16	5.03					4	11	1	
02800	2005	1,335	15	11.24					9	6		1
	2004	1,243	20	16.09		1		2	10	7		

OKLAHOMA STATE BUREAU OF INVESTIGATION

AGENCY	YEAR	POPULATION	TOTAL CRIME INDEX	CRIME RATE PER 1000	MURDER	RAPE	ROBBERY	FELONIOUS ASSAULT	BREAKING & ENTERING	LARCENY	MOTOR VEHICLE THEFT	ARSON
Mangum Police Department	2006	2,769	66	23.84				13	7	45	1	1
02801	2005	2,751	57	20.72				4	1	51	1	1
	2004	2,762	62	22.45			1	2	12	45	2	
Granite Police Department	2006	Reported Through the County SO										
02803	2005	1,803	16	8.87	1	2		3	4	5	1	
	2004	1,903	5	2.63						2	3	
GREER COUNTY	2006	5,953	82	13.77				13	11	56	2	1
	2005	5,889	88	14.94	1	2		7	14	62	2	2
	2004	5,908	87	14.73		1	1	4	22	54	5	
Harmon County Sheriff's Office	2006	952	17	17.86	1				9	6	1	
02900	2005	939	8	8.52				2	1	5		
	2004	948	12	12.66		1		1	1	6	3	
Hollis Police Department	2006	2,105	60	28.50		1		5	20	33	1	
02901	2005	2,079	63	30.30			1	1	13	47	1	1
	2004	2,115	87	41.13			1	1	19	64	2	
HARMON COUNTY	2006	3,057	77	25.19	1	1		5	29	39	2	
	2005	3,018	71	23.53			1	3	14	52	1	1
	2004	3,063	99	32.32		1	1	2	20	70	5	
Harper County Sheriff's Office	2006	3,342	18	5.39					10	8		
03000	2005	2,281	9	3.95					2	5	2	
	2004	1,217	28	23.01					8	14	6	
Buffalo Police Department	2006	Reported Through the County SO										
03001	2005	1,139	8	7.02				1	3	3	1	
	2004	1,143	22	19.25				4	6	12		
Laverne Police Department	2006	Reported Through the County SO										
03002	2005	Reported Through the County SO										
	2004	1,050	11	10.48				1	1	9		

OKLAHOMA STATE BUREAU OF INVESTIGATION

AGENCY	YEAR	POPULATION	TOTAL CRIME INDEX	CRIME RATE PER 1000	MURDER	RAPE	ROBBERY	FELONIOUS ASSAULT	BREAKING & ENTERING	LARCENY	MOTOR VEHICLE THEFT	ARSON
HARPER COUNTY	2006	3,342	18	5.39					10	8		
	2005	3,420	17	4.97				1	5	8	3	
	2004	3,410	61	17.89				5	15	35	6	
Haskell County Sheriff's Office	2006	9,445	113	11.96	1	4		58	15	25	10	1
03100	2005	9,360	143	15.28				51	26	45	21	1
	2004	9,298	176	18.93		6		51	39	68	12	2
Stigler Police Department	2006	2,846	71	24.95				12	14	44	1	
03101	2005	2,811	45	16.01				14		29	2	
	2004	2,787	57	20.45				9	2	46		
HASKELL COUNTY	2006	12,291	184	14.97	1	4		70	29	69	11	1
	2005	12,171	188	15.45				65	26	74	23	1
	2004	12,085	233	19.28		6		60	41	114	12	2
Hughes County Sheriff's Office	2006	6,937	130	18.74				3	41	59	27	2
03200	2005	7,008	97	13.84		2	1	3	25	51	15	2
	2004	6,926	90	12.99	1			1	39	36	13	5
Holdenville Police Department	2006	5,587	109	19.51		2	1	16	18	59	13	2
03201	2005	5,658	191	33.76			1	16	42	118	14	4
	2004	5,594	184	32.89		2		15	63	85	19	
Wetumka Police Department	2006	1,433	51	35.59				2	31	17	1	2
03202	2005	1,447	44	30.41				3	10	27	4	3
	2004	1,426	102	71.53		2		11	36	48	5	6
HUGHES COUNTY	2006	13,957	290	20.78		2	1	21	90	135	41	6
	2005	14,113	332	23.52		2	2	22	77	196	33	9
	2004	13,946	376	26.96	1	4		27	138	169	37	11
Jackson County Sheriff's Office	2006	6,677	95	14.23				3	22	45	25	1
03300	2005	6,836	111	16.24	1	1		8	46	42	13	4
	2004	6,803	111	16.32	3	2	1	22	41	33	9	2

OKLAHOMA STATE BUREAU OF INVESTIGATION

AGENCY	YEAR	POPULATION	TOTAL CRIME INDEX	CRIME RATE PER 1000	MURDER	RAPE	ROBBERY	FELONIOUS ASSAULT	BREAKING & ENTERING	LARCENY	MOTOR VEHICLE THEFT	ARSON
Altus Police Department	2006	20,075	832	41.44		3	15	36	231	516	31	6
03301	2005	20,534	927	45.14	1	10	12	32	225	615	32	10
	2004	20,629	1,107	53.66		13	13	23	305	724	29	4
JACKSON COUNTY	2006	26,752	927	34.65		3	15	39	253	561	56	7
	2005	27,370	1,038	37.92	2	11	12	40	271	657	45	14
	2004	27,432	1,218	44.40	3	15	14	45	346	757	38	6
Jefferson County Sheriff's Office	2006	3,553	61	17.17				7	13	36	5	
03400	2005	3,543	39	11.01	1			7	12	14	5	1
	2004	3,563	42	11.79				8	15	16	3	
Ringling Police Department	2006	1,092	22	20.15		1			4	14	3	
03408	2005	1,087	8	7.36			1		3	2	2	
	2004	1,097	18	16.41			1		2	12	3	
Waurika Police Department	2006	1,873	15	8.01					7	7	1	
03412	2005	1,875	37	19.73			1	10	13	12	1	
	2004	1,897	85	44.81				32	24	25	4	
JEFFERSON COUNTY	2006	6,518	98	15.04		1		7	24	57	9	
	2005	6,505	84	12.91	1		2	17	28	28	8	1
	2004	6,557	145	22.11			1	40	41	53	10	
Johnston County Sheriff's Office	2006	7,186	60	8.35		1	1	11	25	14	8	
03500	2005	7,332	104	14.18		3		32	41	19	9	
	2004	7,361	123	16.71	2	2		41	28	37	13	2
Tishomingo Police Department	2006	3,164	92	29.08		2		8	16	59	7	3
03501	2005	3,180	67	21.07				7	24	33	3	
	2004	3,197	70	21.90				12	14	44		
Murray State College *	2006	1,221	5	4.10				1	2	1	1	
03518	2005	1,200	3	2.50						3		
	2004	1,187	8	6.74					3	5		

OKLAHOMA STATE BUREAU OF INVESTIGATION

AGENCY	YEAR	POPULATION	TOTAL CRIME INDEX	CRIME RATE PER 1000	MURDER	RAPE	ROBBERY	FELONIOUS ASSAULT	BREAKING & ENTERING	LARCENY	MOTOR VEHICLE THEFT	ARSON
JOHNSTON COUNTY	2006	10,350	157	15.17		3	1	20	43	74	16	3
	2005	10,512	174	16.55		3		39	65	55	12	
	2004	10,558	201	19.04	2	2		53	45	86	13	2
Kay County Sheriff's Office	2006	8,897	230	25.85		4	3	23	68	123	9	6
03600	2005	8,919	206	23.10		3	1	13	64	115	10	5
	2004	8,924	187	20.95	1	5	1	14	60	102	4	2
Blackwell Police Department	2006	7,361	177	24.05		2		17	45	99	14	4
03601	2005	7,408	240	32.40		4	3	10	79	132	12	8
	2004	7,448	296	39.74		4		12	108	162	10	
Newkirk Police Department	2006	2,181	119	54.56		2	1	16	21	75	4	
03602	2005	2,183	160	73.29			1	23	28	97	11	
	2004	2,195	143	65.15		2	1	16	19	97	8	2
Ponca City Police Department	2006	25,291	1,459	57.69		11	15	142	261	961	69	19
03603	2005	25,398	1,462	57.56	1	23	13	119	264	968	74	15
	2004	25,684	1,433	55.79		30	14	116	323	891	59	20
Tonkawa Police Department	2006	3,160	110	34.81				7	33	65	5	7
03604	2005	3,176	113	35.58			3	5	33	69	3	
	2004	3,171	112	35.32			1	6	28	71	6	1
KAY COUNTY	2006	46,890	2,095	44.68		19	19	205	428	1,323	101	36
	2005	47,084	2,181	46.32	1	30	21	170	468	1,381	110	28
	2004	47,422	2,171	45.78	1	41	17	164	538	1,323	87	25
Kingfisher County Sheriff's Office	2006	9,887	82	8.29			1	8	11	60	2	2
03700	2005	9,774	69	7.06				3	20	35	11	
	2004	9,653	93	9.63				1	27	51	14	1
Kingfisher Police Department	2006	4,541	82	18.06		2		5	9	63	3	
03702	2005	4,500	104	23.11				4	10	84	6	
	2004	4,467	106	23.73		2		1	18	78	7	

OKLAHOMA STATE BUREAU OF INVESTIGATION

AGENCY	YEAR	POPULATION	TOTAL CRIME INDEX	CRIME RATE PER 1000	MURDER	RAPE	ROBBERY	FELONIOUS ASSAULT	BREAKING & ENTERING	LARCENY	MOTOR VEHICLE THEFT	ARSON
KINGFISHER COUNTY	2006	14,428	164	11.37		2	1	13	20	123	5	2
	2005	14,274	173	12.12				7	30	119	17	
	2004	14,120	199	14.09		2		2	45	129	21	1
Kiowa County Sheriff's Office	2006	3,794	34	8.96				3	8	21	2	
03800	2005	3,787	86	22.71		1	1	15	18	38	13	1
	2004	3,788	82	21.65			1	4	21	45	11	3
Hobart Police Department	2006	3,839	94	24.49		3	1	39	16	32	3	1
03801	2005	3,849	57	14.81			2	10	15	28	2	
	2004	3,891	72	18.50			2	1	38	29	2	2
Snyder Police Department	2006	1,465	47	32.08		1	1	7	15	20	3	
03811	2005	1,466	44	30.01				12	14	16	2	
	2004	1,480	10	6.76				2	3	3	2	
Mountain View Police Department	2006	837	12	14.34				2	2	8		
03814	2005	845	9	10.65				2		5	2	
	2004	852	16	18.78				2	4	10		
KIOWA COUNTY	2006	9,935	187	18.82		4	2	51	41	81	8	1
	2005	9,947	196	19.70		1	3	39	47	87	19	1
	2004	10,011	180	17.98			3	9	66	87	15	5
Latimer County Sheriff's Office	2006	7,769	84	10.81		2	1	20	19	35	7	
03900	2005	7,761	117	15.08		3		45	27	36	6	1
	2004	7,669	77	10.04		5		9	32	21	10	
Wilburton Police Department	2006	2,960	37	12.50		1	1	3	9	20	3	
03901	2005	2,960	40	13.51			1		12	22	5	
	2004	2,942	82	27.87		1	2	16	29	32	2	1
LATIMER COUNTY	2006	10,729	121	11.28		3	2	23	28	55	10	
	2005	10,721	157	14.64		3	1	45	39	58	11	1
	2004	10,611	159	14.98		6	2	25	61	53	12	1

OKLAHOMA STATE BUREAU OF INVESTIGATION

AGENCY	YEAR	POPULATION	TOTAL CRIME INDEX	CRIME RATE PER 1000	MURDER	RAPE	ROBBERY	FELONIOUS ASSAULT	BREAKING & ENTERING	LARCENY	MOTOR VEHICLE THEFT	ARSON
LeFlore County Sheriff's Office	2006	28,292	258	9.12		7		30	90	122	9	3
04000	2005	28,109	192	6.83	1	2	2	21	63	80	23	3
	2004	27,893	135	4.84		1	1	24	43	57	9	2
Poteau Police Department	2006	8,224	361	43.90		5		42	45	249	20	5
04001	2005	8,079	542	67.09		7	2	90	56	354	33	7
	2004	8,017	449	56.01		1	5	47	80	294	22	2
Talihina Police Department	2006	1,245	43	34.54		1	3	6	10	20	3	1
04002	2005	1,234	83	67.26	1		1	17	8	47	9	
	2004	1,220	67	54.92		1		13	17	31	5	2
Arkoma Police Department	2006	2,210	27	12.22			2	1	9	14	1	
04003	2005	2,197	22	10.01				1	1	18	2	
	2004	2,192	21	9.58			1	4	2	13	1	
Heavener Police Department	2006	3,275	127	38.78		8	2	33	23	55	6	
04011	2005	3,262	143	43.84		1		8	67	64	3	1
	2004	3,210	80	24.92			1	12	30	36	1	
Pocola Police Department	2006	4,412	76	17.23		2		18	32	16	8	
04023	2005	4,340	47	10.83		1		3	16	22	5	
	2004	4,270	82	19.20		1	2	19	15	39	6	1
Spiro Police Department	2006	2,307	55	23.84	1		1	9	13	29	2	
04027	2005	2,279	36	15.80	1			7	9	15	4	
	2004	2,261	30	13.27				2	12	14	2	
LEFLORE COUNTY	2006	49,965	947	18.95	1	23	8	139	222	505	49	9
	2005	49,500	1,065	21.52	3	11	5	147	220	600	79	11
	2004	49,063	864	17.61		4	10	121	199	484	46	7
Lincoln County Sheriff's Office	2006	22,546	325	14.41	1	5	1	31	77	167	43	3
04100	2005	22,577	295	13.07		1		20	122	113	39	
	2004	23,335	242	10.37		6	2	32	67	102	33	3

OKLAHOMA STATE BUREAU OF INVESTIGATION

AGENCY	YEAR	POPULATION	TOTAL CRIME INDEX	CRIME RATE PER 1000	MURDER	RAPE	ROBBERY	FELONIOUS ASSAULT	BREAKING & ENTERING	LARCENY	MOTOR VEHICLE THEFT	ARSON
Chandler Police Department	2006	2,884	84	29.13			1	3	19	59	2	
04101	2005	2,878	95	33.01			2	4	19	65	5	
	2004	2,834	122	43.05		2	2	8	29	80	1	2
Prague Police Department	2006	2,143	14	6.53				3	3	7	1	
04102	2005	2,136	15	7.02		3		6	2	3	1	
	2004	2,117	82	38.73				18	22	38	4	
Stroud Police Department	2006	2,779	106	38.14		1	1	6	19	70	9	
04103	2005	2,784	67	24.07			1	8	6	48	4	
	2004	2,756	60	21.77		1		7	9	42	1	
Agra Police Department	2006	361	0	0.00								
04104	2005	361	0	0.00								
	2004	358	0	0.00								
Davenport Police Department	2006	894	11	12.30		1		1	4	4	1	
04107	2005	892	10	11.21				2	2	5	1	
	2004	Reported Through the County SO										
Meeker Police Department	2006	998	49	49.10				4	23	22		1
04111	2005	991	41	41.37			1	2	15	21	2	
	2004	979	54	55.16	1	1		6	8	35	3	
LINCOLN COUNTY	2006	32,605	589	18.06	1	7	3	48	145	329	56	4
	2005	32,619	523	16.03		4	4	42	166	255	52	
	2004	32,379	560	17.30	1	10	4	71	135	297	42	5
Logan County Sheriff's Office	2006	24,977	301	12.05		2	3	31	95	158	12	2
04200	2005	24,645	313	12.70		4	1	23	105	165	15	2
	2004	24,099	307	12.74	2	3	1	25	143	119	14	2
Guthrie Police Department	2006	10,895	291	26.71	1	7	6	21	81	160	15	1
04201	2005	10,578	294	27.79		3	7	25	68	178	13	3
	2004	10,145	461	45.44	1	10	5	46	111	276	12	2

OKLAHOMA STATE BUREAU OF INVESTIGATION

AGENCY	YEAR	POPULATION	TOTAL CRIME INDEX	CRIME RATE PER 1000	MURDER	RAPE	ROBBERY	FELONIOUS ASSAULT	BREAKING & ENTERING	LARCENY	MOTOR VEHICLE THEFT	ARSON
Crescent Police Department	2006	1,348	20	14.84				3	4	12	1	3
04203	2005	1,329	18	13.54				2	4	11	1	
	2004	1,297	14	10.79				5	2	5	2	
LOGAN COUNTY	2006	37,220	612	16.44	1	9	9	55	180	330	28	6
	2005	36,552	625	17.10		7	8	50	177	354	29	5
	2004	35,541	782	22.00	3	13	6	76	256	400	28	4
Love County Sheriff's Office	2006	6,659	103	15.47	2	2	1	2	24	64	8	1
04300	2005	6,660	96	14.41		1		6	27	55	7	
	2004	6,496	107	16.47		3		16	24	55	9	1
Marietta Police Department	2006	2,548	130	51.02		1	2	8	26	82	11	1
04301	2005	2,536	138	54.42				12	37	84	5	3
	2004	2,439	114	46.74		1		14	19	75	5	1
LOVE COUNTY	2006	9,207	233	25.31	2	3	3	10	50	146	19	2
	2005	9,196	234	25.45		1		18	64	139	12	3
	2004	8,935	221	24.73		4		30	43	130	14	2
McClain County Sheriff's Office	2006	14,531	131	9.02	1	5	2	16	40	54	13	2
04400	2005	14,251	140	9.82	1	2		21	39	57	20	4
	2004	14,131	196	13.87		3	2	23	54	93	21	2
Blanchard Police Department	2006	3,710	116	31.27				2	34	68	12	
04401	2005	3,394	104	30.64		3	1	2	21	62	15	1
	2004	3,189	91	28.54			2	6	23	56	4	1
Purcell Police Department	2006	5,910	268	45.35	1	2	2	9	94	148	12	1
04402	2005	5,752	253	43.98		1	1	15	97	123	16	
	2004	5,646	315	55.79		2	4	10	137	144	18	5
Newcastle Police Department	2006	6,359	198	31.14	3	1	3	5	53	120	13	2
04408	2005	5,998	190	31.68			3	9	44	118	16	1
	2004	5,834	157	26.91			1	5	43	99	9	1

OKLAHOMA STATE BUREAU OF INVESTIGATION

AGENCY	YEAR	POPULATION	TOTAL CRIME INDEX	CRIME RATE PER 1000	MURDER	RAPE	ROBBERY	FELONIOUS ASSAULT	BREAKING & ENTERING	LARCENY	MOTOR VEHICLE THEFT	ARSON
MCCLAIN COUNTY	2006	30,510	713	23.37	5	8	7	32	221	390	50	5
	2005	29,395	687	23.37	1	6	5	47	201	360	67	6
	2004	28,800	759	26.35		5	9	44	257	392	52	9
McCurtain County Sheriff's Office	2006	21,521	514	23.88	2	8		27	178	263	36	25
04500	2005	21,503	572	26.60	1	10	2	109	185	187	78	6
	2004	21,424	522	24.37	3	5	1	64	148	251	50	16
Broken Bow Police Department	2006	4,207	319	75.83			3	16	74	204	22	4
04501	2005	4,194	427	101.81		1	2	33	103	259	29	8
	2004	4,146	390	94.07		5	3	11	82	270	19	1
Idabel Police Department	2006	6,977	283	40.56	1	3	5	21	57	179	17	
04502	2005	6,992	309	44.19	1	10	4	37	50	187	20	
	2004	6,970	394	56.53		5	4	31	75	267	12	
Valliant Police Department	2006	766	34	44.39		1	4	4	4	20	1	
04516	2005	769	44	57.22				3	5	35	1	
	2004	763	22	28.83				4	3	14	1	
Wright City Police Department	2006	821	26	31.67				4	6	15	1	2
04518	2005	823	33	40.10				4	7	21	1	2
	2004	819	37	45.18				1	8	25	3	1
MCCURTAIN COUNTY	2006	34,292	1,176	34.29	3	12	12	72	319	681	77	31
	2005	34,281	1,385	40.40	2	21	8	186	350	689	129	16
	2004	34,122	1,365	40.00	3	15	8	111	316	827	85	18
McIntosh County Sheriff's Office	2006	13,763	121	8.79				9	44	60	8	1
04600	2005	13,734	317	23.08		2	3	5	111	165	31	7
	2004	13,575	377	27.77	3	1		22	145	180	26	4
Checotah Police Department	2006	3,564	179	50.22		1	1	7	36	124	10	
04601	2005	3,532	153	43.32		3	2	9	38	90	11	1
	2004	3,496	234	66.93		2	3	11	56	152	10	

OKLAHOMA STATE BUREAU OF INVESTIGATION

AGENCY	YEAR	POPULATION	TOTAL CRIME INDEX	CRIME RATE PER 1000	MURDER	RAPE	ROBBERY	FELONIOUS ASSAULT	BREAKING & ENTERING	LARCENY	MOTOR VEHICLE THEFT	ARSON
Eufaula Police Department	2006	2,814	131	46.55			2	5	30	82	12	2
04602	2005	2,811	165	58.70			1	16	56	82	10	
	2004	2,732	140	51.24	1	1	1	7	35	91	4	
MCINTOSH COUNTY	2006	20,141	431	21.40		1	3	21	110	266	30	3
	2005	20,077	635	31.63		5	6	30	205	337	52	8
	2004	19,803	751	37.92	4	4	4	40	236	423	40	4
Major County Sheriff's Office	2006	4,777	69	14.44		3		6	18	39	3	1
04700	2005	4,762	11	2.31		1		2	5	2	1	
	2004	4,776	56	11.73				10	23	21	2	
Fairview Police Department	2006	2,652	78	29.41				2	12	60	4	1
04701	2005	2,652	101	38.08		2		4	23	64	8	
	2004	2,671	88	32.95		2		11	24	47	4	3
MAJOR COUNTY	2006	7,429	147	19.79		3		8	30	99	7	2
	2005	7,414	112	15.11		3		6	28	66	9	
	2004	7,447	144	19.34		2		21	47	68	6	3
Marshall County Sheriff's Office	2006	9,329	185	19.83		4		26	49	85	21	2
04800	2005	8,909	138	15.49		3	1	21	47	54	12	
	2004	8,719	168	19.27		4		12	63	70	19	1
Madill Police Department	2006	3,721	191	51.33		2	2	15	41	118	13	1
04801	2005	3,575	135	37.76		1		8	43	78	5	1
	2004	3,531	97	27.47			2	6	17	69	3	
Kingston Police Department	2006	1,539	20	13.00		2		3	6	5	4	2
04803	2005	1,472	44	29.89				5	18	20	1	
	2004	1,449	32	22.08		1		1	11	18	1	
Madill Campus Police Department *	2006	1,885	1	0.53						1		1
04811	2005	1,900	1	0.53						1		
	2004	Reported Through the County SO										

OKLAHOMA STATE BUREAU OF INVESTIGATION

AGENCY	YEAR	POPULATION	TOTAL CRIME INDEX	CRIME RATE PER 1000	MURDER	RAPE	ROBBERY	FELONIOUS ASSAULT	BREAKING & ENTERING	LARCENY	MOTOR VEHICLE THEFT	ARSON
MARSHALL COUNTY	2006	14,589	397	27.21		8	2	44	96	209	38	6
	2005	13,956	318	22.79		4	1	34	108	153	18	1
	2004	13,699	297	21.68		5	2	19	91	157	23	1
Mayes County Sheriff's Office	2006	26,912	262	9.74	3	3	2	28	63	139	24	1
04900	2005	26,899	322	11.97	2	3	5	21	91	178	22	
	2004	26,499	349	13.17	4	1	2	30	142	144	26	5
Chouteau Police Department	2006	2,010	85	42.29			1	5	22	54	3	6
04901	2005	1,989	95	47.76		1		10	17	60	7	1
	2004	1,965	179	91.09				4	14	160	1	
Pryor Police Department	2006	9,308	414	44.48		5	1	72	96	202	38	
04902	2005	9,236	417	45.15		3	1	61	65	254	33	1
	2004	9,129	413	45.24	1	6	3	55	89	236	23	2
Locust Grove Police Department	2006	1,590	73	45.91				5	13	46	9	
04908	2005	1,421	78	54.89				21	15	33	9	
	2004	1,410	72	51.06		1	1	18	14	36	2	1
MAYES COUNTY	2006	39,820	834	20.94	3	8	4	110	194	441	74	7
	2005	39,545	912	23.06	2	7	6	113	188	525	71	2
	2004	39,003	1,013	25.97	5	8	6	107	259	576	52	8
Murray County Sheriff's Office	2006	5,403	70	12.96		2		4	27	31	6	1
05000	2005	5,324	62	11.65				5	25	27	5	
	2004	5,318	64	12.03		1		6	28	22	7	1
Sulphur Police Department	2006	4,920	156	31.71		3	2	12	45	91	3	
05001	2005	4,830	141	29.19			1	7	32	95	6	2
	2004	4,826	251	52.01		1	1	6	69	170	4	1
Davis Police Department	2006	2,671	60	22.46		2		4	17	33	4	1
05002	2005	2,616	73	27.91		1	1	12	22	37		
	2004	2,618	73	27.88				5	24	43	1	2

OKLAHOMA STATE BUREAU OF INVESTIGATION

AGENCY	YEAR	POPULATION	TOTAL CRIME INDEX	CRIME RATE PER 1000	MURDER	RAPE	ROBBERY	FELONIOUS ASSAULT	BREAKING & ENTERING	LARCENY	MOTOR VEHICLE THEFT	ARSON
MURRAY COUNTY	2006	12,994	286	22.01		7	2	20	89	155	13	2
	2005	12,770	276	21.61		1	2	24	79	159	11	2
	2004	12,762	388	30.40		2	1	17	121	235	12	4
Muskogee County Sheriff's Office	2006	22,845	283	12.39	1	6	5	54	78	88	51	12
05100	2005	23,756	290	12.21		7	1	34	110	104	34	19
	2004	23,571	341	14.47	1	10	3	67	89	134	37	16
Muskogee Police Department	2006	40,117	1,928	48.06	1	27	64	205	550	944	137	17
05101	2005	39,114	2,324	59.42	3	30	52	187	720	1,210	122	20
	2004	38,767	2,097	54.09	5	20	49	252	659	956	156	21
Fort Gibson Police Department	2006	4,290	42	9.79		1		7	5	28	1	
05107	2005	4,267	68	15.94			1	4	25	36	2	
	2004	4,184	67	16.01				14	16	31	6	
Haskell Police Department	2006	1,792	9	5.02					4	4	1	
05108	2005	1,788	7	3.91				1	2	4		
	2004	1,797	26	14.47				4	9	11	2	
Porum Police Department	2006	739	14	18.94					3	10	1	
05112	2005	741	13	17.54				1	1	9	2	
	2004	735	30	40.82				2	2	23	3	
Warner Police Department	2006	1,456	13	8.93				3	3	6	1	
05116	2005	1,457	39	26.77			1	9	11	16	2	
	2004	1,451	63	43.42				1	22	36	4	2
MUSKOGEE COUNTY	2006	71,239	2,289	32.13	2	34	69	269	643	1,080	192	29
	2005	71,123	2,741	38.54	3	37	55	236	869	1,379	162	39
	2004	70,505	2,624	37.22	6	30	52	340	797	1,191	208	39
Noble County Sheriff's Office	2006	6,160	110	17.86		2		11	41	49	7	
05200	2005	6,151	91	14.79				2	30	54	5	2
	2004	6,134	77	12.55		1			20	53	3	1

OKLAHOMA STATE BUREAU OF INVESTIGATION

AGENCY	YEAR	POPULATION	TOTAL CRIME INDEX	CRIME RATE PER 1000	MURDER	RAPE	ROBBERY	FELONIOUS ASSAULT	BREAKING & ENTERING	LARCENY	MOTOR VEHICLE THEFT	ARSON
Perry Police Department	2006	5,150	131	25.44			2	10	21	88	10	2
05201	2005	5,160	197	38.18		1	2	6	28	145	15	
	2004	5,156	170	32.97		2	1	2	33	115	17	1
NOBLE COUNTY	2006	11,310	241	21.31		2	2	21	62	137	17	2
	2005	11,311	288	25.46		1	2	8	58	199	20	2
	2004	11,290	247	21.88		3	1	2	53	168	20	2
Nowata County Sheriff's Office	2006	6,890	98	14.22	1	1		5	38	49	4	2
05300	2005	6,782	107	15.78				13	31	58	5	4
	2004	6,824	82	12.02				5	26	45	6	4
Nowata Police Department	2006	4,070	91	22.36		3	3	16	19	44	6	3
05301	2005	4,009	88	21.95		2		4	20	57	5	
	2004	4,049	119	29.39				6	39	68	6	2
NOWATA COUNTY	2006	10,960	189	17.24	1	4	3	21	57	93	10	5
	2005	10,791	195	18.07		2		17	51	115	10	4
	2004	10,873	201	18.49				11	65	113	12	6
Okfuskee County Sheriff's Office	2006	6,465	80	12.37			1	3	35	24	17	
05400	2005	7,577	71	9.37	1			3	23	28	16	4
	2004	8,706	96	11.03	1			19	37	27	12	3
Okemah Police Department	2006	2,996	153	51.07		1		15	31	101	5	1
05401	2005	3,029	184	60.75	1	3	2	11	32	122	13	1
	2004	3,013	160	53.10		3		7	26	117	7	
Weleetka Police Department	2006	962	29	30.15			1	1	11	14	2	
05402	2005	Reported Through the County SO										
	2004	Reported Through the County SO										
Boley Police Department	2006	1,112	29	26.08		1			3	1	24	
05404	2005	1,111	18	16.20				2	6	8	2	
	2004	Reported Through the County SO										

OKLAHOMA STATE BUREAU OF INVESTIGATION

AGENCY	YEAR	POPULATION	TOTAL CRIME INDEX	CRIME RATE PER 1000	MURDER	RAPE	ROBBERY	FELONIOUS ASSAULT	BREAKING & ENTERING	LARCENY	MOTOR VEHICLE THEFT	ARSON
OKFUSKEE COUNTY	2006	11,535	291	25.23		2	2	19	80	140	48	1
	2005	11,717	273	23.30	2	3	2	16	61	158	31	5
	2004	11,719	256	21.84	1	3		26	63	144	19	3
Oklahoma County Sheriff's Office	2006	17,755	295	16.62	1	4	1	11	72	159	47	1
05500	2005	17,643	351	19.89		1		48	96	147	59	2
	2004	17,129	288	16.81			1	61	77	109	40	2
Bethany Police Department	2006	19,961	819	41.03		6	14	40	184	484	91	11
05501	2005	20,008	860	42.98		12	20	43	135	565	85	2
	2004	20,077	935	46.57	3	13	18	36	208	588	69	7
Del City Police Department	2006	22,139	1,325	59.85	2	10	29	64	400	699	121	18
05502	2005	22,181	1,210	54.55	3	8	31	54	290	703	121	11
	2004	22,247	900	40.45		7	34	73	244	454	88	18
Edmond Police Department	2006	75,542	2,052	27.16	1	30	14	46	370	1,499	92	8
05503	2005	73,585	2,033	27.63	1	26	18	66	389	1,453	80	22
	2004	71,888	1,772	24.65		26	21	57	313	1,277	78	10
Midwest City Police Department	2006	55,375	2,452	44.28	3	25	50	188	484	1,522	180	16
05504	2005	55,201	2,575	46.65		19	37	91	553	1,616	259	9
	2004	54,849	2,187	39.87	1	19	25	64	512	1,385	181	11
Nichols Hills Police Department	2006	4,032	73	18.11			1	1	10	57	4	
05505	2005	4,027	52	12.91					7	39	6	
	2004	4,046	38	9.39			1		4	33		
Oklahoma City Police Department	2006	536,016	38,593	72.00	55	327	1,179	2,740	9,304	20,169	4,819	191
05506	2005	531,688	46,683	87.80	54	358	1,193	2,933	8,925	28,635	4,585	180
	2004	525,094	49,915	95.06	39	374	1,173	2,735	8,315	33,444	3,835	193
Village Police Department	2006	9,914	404	40.75	1	1	13	36	100	224	29	1
05507	2005	9,975	452	45.31		1	6	44	88	281	32	7
	2004	10,101	578	57.22			10	55	76	410	27	1

OKLAHOMA STATE BUREAU OF INVESTIGATION

AGENCY	YEAR	POPULATION	TOTAL CRIME INDEX	CRIME RATE PER 1000	MURDER	RAPE	ROBBERY	FELONIOUS ASSAULT	BREAKING & ENTERING	LARCENY	MOTOR VEHICLE THEFT	ARSON
Warr Acres Police Department	2006	9,559	493	51.57	1	3	12	49	111	270	47	2
05508	2005	9,617	976	101.49		2	23	33	131	737	50	4
	2004	9,691	1,164	120.11		3	20	43	136	915	47	3
Choctaw Police Department	2006	10,622	258	24.29	2	1	2	37	75	126	15	2
05510	2005	10,347	278	26.87	2	1	4	11	69	177	14	1
	2004	10,191	235	23.06		3	2	11	73	133	13	2
Harrah Police Department	2006	4,983	128	25.69		1	1	15	35	72	4	1
05511	2005	4,995	130	26.03				8	45	73	4	
	2004	4,929	131	26.58				2	36	81	12	1
Jones Police Department	2006	2,634	25	9.49				2	5	17	1	
05512	2005	2,627	37	14.08		1	1	4	13	11	7	
	2004	2,616	24	9.17				1	7	14	2	
Luther Police Department	2006	1,093	25	22.87			1	7	7	8	2	
05513	2005	498	33	66.27				3	14	15	1	
	2004	498	15	30.12		1		2	3	8	1	
Nicoma Park Police Department	2006	2,409	99	41.10		1	6	15	23	49	5	2
05514	2005	2,411	70	29.03	1	2	1	4	14	38	10	
	2004	2,432	56	23.03				4	13	34	5	1
Spencer Police Department	2006	3,874	81	20.91		5		6	22	34	14	
05515	2005	3,808	112	29.41		2	2	10	26	61	11	
	2004	3,783	103	27.23	1	1	4	11	31	42	13	
University of Central Oklahoma Police *	2006	17,970	127	7.07			2	6	12	105	2	
05517	2005	18,899	121	6.40		4		2	6	105	4	
	2004	16,711	93	5.57			1		4	85	3	
Okla Univ Health Sciences Center Police *	2006	23,987	235	9.80		1	1	7	9	216	1	
05518	2005	22,895	243	10.61			2	1	24	209	7	
	2004	22,859	209	9.14			1	3	55	146	4	1

OKLAHOMA STATE BUREAU OF INVESTIGATION

AGENCY	YEAR	POPULATION	TOTAL CRIME INDEX	CRIME RATE PER 1000	MURDER	RAPE	ROBBERY	FELONIOUS ASSAULT	BREAKING & ENTERING	LARCENY	MOTOR VEHICLE THEFT	ARSON
Putnam City Campus Police *	2006	20,998	115	5.48				3	15	95	2	
05522	2005	21,344	89	4.17				2	5	80	2	
	2004	21,338	89	4.17				2	1	84	2	3
Capitol Patrol *	2006	42,500	26	0.61				1		23	2	
05599	2005	42,500	35	0.82				2	4	28	1	
	2004	42,500	30	0.71				3	1	26		
OKLAHOMA COUNTY	2006	775,908	47,625	61.38	66	415	1,326	3,274	11,238	25,828	5,478	253
	2005	768,611	56,340	73.30	61	437	1,338	3,359	10,834	34,973	5,338	238
	2004	759,571	58,762	77.36	44	447	1,311	3,163	10,109	39,268	4,420	253
Okmulgee County Sheriff's Office	2006	18,226	265	14.54		4	6	10	91	126	28	2
05600	2005	18,369	307	16.71	1	4	4	17	121	132	28	10
	2004	18,268	273	14.94	1	4	1	15	118	106	28	4
Henryetta Police Department	2006	6,164	147	23.85		2	1	8	30	90	16	
05601	2005	6,118	156	25.50				23	38	82	13	
	2004	6,063	214	35.30	1	1		8	52	136	16	
Okmulgee Police Department	2006	12,968	468	36.09	1	5	12	60	100	263	27	
05602	2005	12,943	486	37.55	1	2	11	41	118	278	35	
	2004	12,771	563	44.08	3	3	6	50	142	322	37	2
Beggs Police Department	2006	1,387	39	28.12				4	10	24	1	
05604	2005	1,392	50	35.92		1		2	8	35	4	1
	2004	1,383	61	44.11		1		8	20	24	8	
Morris Police Department	2006	1,338	22	16.44					7	11	4	
05611	2005	1,343	25	18.62		1		4	3	13	4	
	2004	1,332	21	15.77		1		3	4	12	1	1
Okla State Univ/Okmulgee *	2006	3,050	27	8.85			1		2	24		
05616	2005	3,008	39	12.97				3	11	23	2	
	2004	2,978	47	15.78		1			6	39	1	

OKLAHOMA STATE BUREAU OF INVESTIGATION

AGENCY	YEAR	POPULATION	TOTAL CRIME INDEX	CRIME RATE PER 1000	MURDER	RAPE	ROBBERY	FELONIOUS ASSAULT	BREAKING & ENTERING	LARCENY	MOTOR VEHICLE THEFT	ARSON
OKMULGEE COUNTY	2006	40,083	968	24.15	1	11	20	82	240	538	76	2
	2005	40,165	1,063	26.47	2	8	15	90	299	563	86	11
	2004	39,817	1,179	29.61	5	11	7	84	342	639	91	7
Osage County Sheriff's Office	2006	26,547	511	19.25	1	6	3	40	154	260	47	17
05700	2005	25,030	543	21.69	3	6		20	176	288	50	6
	2004	25,029	361	14.42	1	2	4	20	136	168	30	1
Barnsdall Police Department	2006	Reported Through the County SO										
05701	2005	1,299	4	3.08				1	1	1	1	
	2004	1,293	22	17.01				1	9	10	2	
Fairfax Police Department	2006	1,518	60	39.53		1		8	12	36	3	4
05702	2005	1,527	69	45.19				8	11	41	9	1
	2004	1,523	28	18.38				1	10	16	1	
Hominy Police Department	2006	3,766	105	27.88		1		36	39	28	1	2
05703	2005	3,770	122	32.36	1			56	23	39	3	
	2004	3,779	70	18.52				21	14	28	7	
Pawhuska Police Department	2006	3,564	141	39.56			1	50	24	54	12	
05704	2005	3,582	177	49.41		1	2	51	31	78	14	
	2004	3,583	123	34.33	1	2		31	30	50	9	
OSAGE COUNTY	2006	35,395	817	23.08	1	8	4	134	229	378	63	23
	2005	35,208	915	25.99	4	7	2	136	242	447	77	7
	2004	35,207	604	17.16	2	4	4	74	199	272	49	1
Ottawa County Sheriff's Office	2006	19,471	151	7.76	2			5	67	63	14	2
05800	2005	19,406	239	12.32	1	3	2	30	88	76	39	2
	2004	16,752	274	16.36		4		18	96	137	19	5
Commerce Police Department	2006	Reported Through the County SO										
05801	2005	Reported Through the County SO										
	2004	2,590	36	13.90		2		7	11	14	2	

OKLAHOMA STATE BUREAU OF INVESTIGATION

AGENCY	YEAR	POPULATION	TOTAL CRIME INDEX	CRIME RATE PER 1000	MURDER	RAPE	ROBBERY	FELONIOUS ASSAULT	BREAKING & ENTERING	LARCENY	MOTOR VEHICLE THEFT	ARSON
Miami Police Department	2006	13,685	872	63.72	1	11	8	79	207	545	21	9
05802	2005	13,557	883	65.13		15	10	84	155	589	30	10
	2004	13,531	801	59.20		10	3	71	162	528	27	8
NE Oklahoma A&M College Police *	2006	2,161	24	11.11				2	12	10		
05815	2005	2,276	45	19.77		2	4	2	17	20		1
	2004	2,287	68	29.73		1		2	27	37	1	1
OTTAWA COUNTY	2006	33,156	1,047	31.58	3	11	8	86	286	618	35	11
	2005	32,963	1,167	35.40	1	20	16	116	260	685	69	13
	2004	32,873	1,179	35.87		17	3	98	296	716	49	14
Pawnee County Sheriff's Office	2006	11,505	209	18.17		9		58	47	78	17	3
05900	2005	11,459	232	20.25		6	1	38	67	92	28	9
	2004	11,381	330	29.00	2	5		61	89	152	21	10
Cleveland Police Department	2006	3,276	84	25.64				8	20	54	2	
05901	2005	3,264	85	26.04		1		3	17	57	7	1
	2004	3,252	90	27.68		1			17	64	8	
Pawnee Police Department	2006	2,223	39	17.54				4	11	23	1	
05902	2005	2,222	43	19.35		2		13	18	9	1	
	2004	2,208	48	21.74		4	1	14	14	12	3	1
PAWNEE COUNTY	2006	17,004	332	19.52		9		70	78	155	20	3
	2005	16,945	360	21.25		9	1	54	102	158	36	10
	2004	16,841	468	27.79	2	10	1	75	120	228	32	11
Payne County Sheriff's Office	2006	16,622	260	15.64		2		29	58	151	20	3
06000	2005	17,125	248	14.48		12		19	89	117	11	17
	2004	17,579	313	17.81		9		20	111	159	14	8
Cushing Police Department	2006	8,340	327	39.21		2	2	34	53	216	20	3
06001	2005	8,382	388	46.29		3	2	17	80	261	25	3
	2004	8,539	367	42.98		3	4	27	81	233	19	5

OKLAHOMA STATE BUREAU OF INVESTIGATION

AGENCY	YEAR	POPULATION	TOTAL CRIME INDEX	CRIME RATE PER 1000	MURDER	RAPE	ROBBERY	FELONIOUS ASSAULT	BREAKING & ENTERING	LARCENY	MOTOR VEHICLE THEFT	ARSON
Stillwater Police Department	2006	41,267	1,473	35.69	2	18	14	92	318	975	54	13
06002	2005	41,012	1,642	40.04		30	10	83	317	1,147	55	14
	2004	41,461	1,466	35.36		22	19	78	240	1,056	51	6
Yale Police Department	2006	1,265	12	9.49				5	3	4		
06003	2005	1,302	24	18.43				3	5	15	1	
	2004	1,333	27	20.26				7	2	17	1	1
Perkins Police Department	2006	2,205	88	39.91			1	6	19	60	2	
06006	2005	2,271	39	17.17				4	3	28	4	
	2004	2,324	31	13.34				1	5	21	4	
Oklahoma State University Police *	2006	26,541	226	8.52		2		4	48	166	6	1
06010	2005	26,747	272	10.17		1	1	3	60	204	3	2
	2004	26,871	268	9.97		4		3	44	216	1	2
PAYNE COUNTY	2006	69,699	2,386	34.23	2	24	17	170	499	1,572	102	20
	2005	70,092	2,613	37.28		46	13	129	554	1,772	99	36
	2004	71,236	2,472	34.70		38	23	136	483	1,702	90	22
Pittsburg County Sheriff's Office	2006	22,540	393	17.44	2	2		11	145	228	5	11
06100	2005	22,179	420	18.94	1	3	5	14	144	234	19	2
	2004	22,212	446	20.08		4	2	17	168	185	70	3
Hartshorne Police Department	2006	2,091	40	19.13			1	4	5	27	3	
06101	2005	2,065	43	20.82		2		7	10	23	1	
	2004	2,076	101	48.65		4		23	18	50	6	1
McAlester Police Department	2006	18,265	937	51.30		4	17	29	126	725	36	2
06102	2005	17,906	744	41.55		2	10	31	166	512	23	6
	2004	17,931	846	47.18	2	5	7	41	216	546	29	3
Krebs Police Department	2006	2,139	33	15.43				9	6	17	1	1
06118	2005	2,103	37	17.59			1	3	15	15	3	1
	2004	2,100	54	25.71				9	18	22	5	1

OKLAHOMA STATE BUREAU OF INVESTIGATION

AGENCY	YEAR	POPULATION	TOTAL CRIME INDEX	CRIME RATE PER 1000	MURDER	RAPE	ROBBERY	FELONIOUS ASSAULT	BREAKING & ENTERING	LARCENY	MOTOR VEHICLE THEFT	ARSON
McAlester Public Schools Campus Police *	2006	3,200	5	1.56				3	1	1		
06123	2005	Reported Through the County SO										
	2004	Reported Through the County SO										
PITTSBURG COUNTY	2006	45,035	1,408	31.26	2	6	18	56	283	998	45	14
	2005	44,253	1,244	28.11	1	7	16	55	335	784	46	9
	2004	44,319	1,447	32.65	2	13	9	90	420	803	110	8
Pontotoc County Sheriff's Office	2006	19,518	185	9.48		2	1	16	54	98	14	6
06200	2005	19,300	163	8.45	1	2	1	15	47	85	12	5
	2004	19,231	188	9.78	2	3		22	65	86	10	3
Ada Police Department	2006	16,140	1,026	63.57	1	16	10	117	227	613	42	4
06201	2005	15,949	1,029	64.52	1	14	12	100	253	597	52	13
	2004	16,063	952	59.27	1	11	5	86	193	618	38	5
East Central University Police Dept. *	2006	5,721	30	5.24				1	7	20	2	
06216	2005	5,682	18	3.17					3	15		
	2004	5,682	30	5.28					10	20		
PONTOTOC COUNTY	2006	35,658	1,241	34.80	1	18	11	134	288	731	58	10
	2005	35,249	1,210	34.33	2	16	13	115	303	697	64	18
	2004	35,294	1,170	33.15	3	14	5	108	268	724	48	8
Pottawatomie County Sheriff's Office	2006	28,128	672	23.89	1	12	3	40	206	358	52	7
06300	2005	27,976	686	24.52		7	4	60	226	329	60	14
	2004	28,036	665	23.72		9	4	47	209	336	60	9
Shawnee Police Department	2006	30,087	1,793	59.59		13	15	123	391	1,093	158	7
06301	2005	29,951	1,869	62.40		15	30	122	454	1,063	185	16
	2004	29,547	1,780	60.24	1	18	29	108	431	1,002	191	16
Tecumseh Police Department	2006	6,574	246	37.42		2	2	49	62	119	12	3
06302	2005	6,533	298	45.61		3	4	51	69	151	20	5
	2004	6,285	294	46.78		4		48	90	130	22	3

OKLAHOMA STATE BUREAU OF INVESTIGATION

AGENCY	YEAR	POPULATION	TOTAL CRIME INDEX	CRIME RATE PER 1000	MURDER	RAPE	ROBBERY	FELONIOUS ASSAULT	BREAKING & ENTERING	LARCENY	MOTOR VEHICLE THEFT	ARSON
McLoud Police Department	2006	4,086	62	15.17			2	7	23	24	6	
06314	2005	3,114	39	12.52			1	17	6	7	8	
	2004	3,711	48	12.93	1		1	15	10	17	4	
POTTAWATOMIE COUNTY	2006	68,875	2,773	40.26	1	27	22	219	682	1,594	228	17
	2005	67,574	2,892	42.80		25	39	250	755	1,550	273	35
	2004	67,579	2,787	41.24	2	31	34	218	740	1,485	277	28
Pushmataha County Sheriff's Office	2006	8,536	102	11.95	2	2		8	40	41	9	3
06400	2005	8,529	141	16.53			1	8	66	55	11	2
	2004	8,517	133	15.62		1	3	14	47	45	23	7
Antlers Police Department	2006	2,530	127	50.20				33	18	58	18	
06401	2005	2,537	129	50.85	1	1		25	29	70	3	1
	2004	2,543	126	49.55		6		13	32	70	5	2
Clayton Police Department	2006	730	16	21.92				3	2	8	3	
06403	2005	730	19	26.03		1		3	3	10	2	
	2004	730	21	28.77				10	5	5	1	
PUSHMATAHA COUNTY	2006	11,796	245	20.77	2	2		44	60	107	30	3
	2005	11,796	289	24.50	1	2	1	36	98	135	16	3
	2004	11,790	280	23.75		7	3	37	84	120	29	9
Roger Mills County Sheriff's Office	2006	3,340	66	19.76				1	18	45	2	
06500	2005	3,282	62	18.89				5	9	48		1
	2004	3,212	31	9.65				3	12	13	3	
ROGER MILLS COUNTY	2006	3,340	66	19.76				1	18	45	2	
	2005	3,282	62	18.89				5	9	48		1
	2004	3,212	31	9.65				3	12	13	3	
Rogers County Sheriff's Office	2006	55,552	223	4.01	2			2	78	93	48	
06600	2005	52,648	299	5.68				2	88	162	47	
	2004	51,223	363	7.09	1	1	1	4	142	174	40	

OKLAHOMA STATE BUREAU OF INVESTIGATION

AGENCY	YEAR	POPULATION	TOTAL CRIME INDEX	CRIME RATE PER 1000	MURDER	RAPE	ROBBERY	FELONIOUS ASSAULT	BREAKING & ENTERING	LARCENY	MOTOR VEHICLE THEFT	ARSON
Claremore Police Department	2006	17,313	529	30.56		11	9	33	89	357	30	2
06601	2005	17,111	633	36.99		9	5	25	131	416	47	3
	2004	16,830	742	44.09	2	7	8	37	141	502	45	1
Catoosa Police Department	2006	6,497	168	25.86		1	1	20	34	93	19	
06603	2005	6,062	296	48.83		1	4	12	85	152	42	1
	2004	5,858	277	47.29		3	2	13	50	167	42	1
Chelsea Police Department	2006	2,282	37	16.21		4		4	5	24		
06604	2005	2,262	47	20.78		1		2	22	19	3	
	2004	2,221	57	25.66				8	12	35	2	
Inola Police Department	2006	Reported Through the County SO										
06606	2005	1,717	53	30.87				2	21	28	2	
	2004	1,683	73	43.37				8	23	35	7	
Oologah Police Department	2006	1,131	25	22.10				1	10	12	2	
06607	2005	1,120	56	50.00				2	9	42	3	
	2004	1,030	33	32.04				2	11	20		
Rogers State University Police *	2006	4,378	21	4.80					3	18		
06613	2005	4,227	24	5.68					3	21		
	2004	4,190	19	4.53				1	2	16		
ROGERS COUNTY	2006	82,775	1,003	12.12	2	16	10	60	219	597	99	2
	2005	80,920	1,408	17.40		11	9	45	359	840	144	4
	2004	78,845	1,564	19.84	3	11	11	73	381	949	136	2
Seminole County Sheriff's Office	2006	13,101	309	23.59		1		38	81	171	18	7
06700	2005	13,012	353	27.13	2	3		51	97	182	18	4
	2004	12,931	267	20.65	3			21	108	116	19	3
Konawa Police Department	2006	1,447	22	15.20				3	4	14	1	1
06701	2005	1,438	11	7.65				4	2	4	1	
	2004	1,434	44	30.68	2		1	10	14	16	1	

OKLAHOMA STATE BUREAU OF INVESTIGATION

AGENCY	YEAR	POPULATION	TOTAL CRIME INDEX	CRIME RATE PER 1000	MURDER	RAPE	ROBBERY	FELONIOUS ASSAULT	BREAKING & ENTERING	LARCENY	MOTOR VEHICLE THEFT	ARSON
Seminole Police Department	2006	6,974	386	55.35	1	2	5	12	100	241	25	
06702	2005	6,943	538	77.49			4	21	122	364	27	12
	2004	6,779	449	66.23		5	4	21	94	300	25	1
Wewoka Police Department	2006	3,467	178	51.34			2	14	58	93	11	
06703	2005	3,456	150	43.40		1	6	41	43	52	7	
	2004	3,429	101	29.45		1		13	31	48	8	
Seminole State College *	2006	1,951	18	9.23						18		
06713	2005	2,345	19	8.10						19		
	2004	2,626	16	6.09					1	15		
SEMINOLE COUNTY	2006	24,989	913	36.54	1	3	7	67	243	537	55	8
	2005	24,849	1,071	43.10	2	4	10	117	264	621	53	16
	2004	24,573	877	35.69	5	6	5	65	248	495	53	4
Sequoyah County Sheriff's Office	2006	24,726	357	14.44		4	1	65	79	170	38	8
06800	2005	24,548	431	17.56	1	3	1	61	132	212	21	2
	2004	24,190	508	21.00		7	2	104	120	226	49	4
Sallisaw Police Department	2006	8,697	400	45.99		4	5	75	66	233	17	3
06801	2005	8,595	410	47.70		2	5	133	35	221	14	3
	2004	8,412	527	62.65		3	2	136	82	279	25	3
Muldrow Police Department	2006	3,196	123	38.49		5	2	5	42	66	3	2
06812	2005	3,172	86	27.11		1	1	4	26	52	2	1
	2004	3,147	78	24.79		2	1	5	30	38	2	
Roland Police Department	2006	3,137	34	10.84			1	6	8	18	1	
06814	2005	3,074	55	17.89				2	23	27	3	1
	2004	2,987	34	11.38				1	4	28	1	
Vian Police Department	2006	1,473	37	25.12			1	16	10	9	1	
06816	2005	1,469	20	13.61		1	1	9	6	1	2	
	2004	1,380	32	23.19		1	1	5	11	12	2	1

OKLAHOMA STATE BUREAU OF INVESTIGATION

AGENCY	YEAR	POPULATION	TOTAL CRIME INDEX	CRIME RATE PER 1000	MURDER	RAPE	ROBBERY	FELONIOUS ASSAULT	BREAKING & ENTERING	LARCENY	MOTOR VEHICLE THEFT	ARSON
SEQUOYAH COUNTY	2006	41,229	951	23.07		13	10	167	205	496	60	13
	2005	40,858	1,002	24.52	1	7	8	209	222	513	42	7
	2004	40,116	1,179	29.39		13	6	251	247	583	79	8
Stephens County Sheriff's Office	2006	14,722	166	11.28		1		18	46	95	6	1
06900	2005	14,682	202	13.76		3	1	40	54	97	7	
	2004	14,505	184	12.69	1			30	54	93	6	2
Comanche Police Department	2006	1,529	86	56.25				7	20	58	1	
06901	2005	1,530	103	67.32				8	23	63	9	2
	2004	1,507	72	47.78		1		5	13	51	2	1
Duncan Police Department	2006	22,503	902	40.08		8	12	36	173	627	46	3
06902	2005	22,360	1,012	45.26		7	8	37	191	738	31	3
	2004	22,106	1,141	51.61	1	6	9	42	196	823	64	9
Marlow Police Department	2006	4,571	142	31.07		8	1	48	18	58	9	
06903	2005	4,550	104	22.86		6		24	22	47	5	1
	2004	4,501	58	12.89		4		12	15	24	3	1
STEPHENS COUNTY	2006	43,325	1,296	29.91		17	13	109	257	838	62	4
	2005	43,122	1,421	32.95		16	9	109	290	945	52	6
	2004	42,619	1,455	34.14	2	11	9	89	278	991	75	13
Texas County Sheriff's Office	2006	5,742	25	4.35				3	3	19		
07000	2005	6,714	62	9.23		1		11	22	25	3	
	2004	6,513	93	14.28	1	2	1	17	16	53	3	
Guymon Police Department	2006	10,737	302	28.13	1	6	3	15	42	221	14	3
07001	2005	10,804	350	32.40	1	7	5	12	59	252	14	2
	2004	10,601	449	42.35		10	8	18	82	307	24	2
Hooker Police Department	2006	1,736	25	14.40				1	8	10	6	
07002	2005	1,752	27	15.41				3	11	13		
	2004	1,710	24	14.04				2	7	14	1	

OKLAHOMA STATE BUREAU OF INVESTIGATION

AGENCY	YEAR	POPULATION	TOTAL CRIME INDEX	CRIME RATE PER 1000	MURDER	RAPE	ROBBERY	FELONIOUS ASSAULT	BREAKING & ENTERING	LARCENY	MOTOR VEHICLE THEFT	ARSON
Goodwell Police Department	2006	1,139	18	15.80					9	9		
07006	2005	1,166	21	18.01					7	13	1	
	2004	1,179	27	22.90					16	11		
Texhoma Police Department	2006	936	17	18.16				2	3	12		
07010	2005	Reported Through the County SO										
	2004	Reported Through the County SO										
TEXAS COUNTY	2006	20,290	387	19.07	1	6	3	21	65	271	20	3
	2005	20,436	460	22.51	1	8	5	26	99	303	18	2
	2004	20,003	593	29.65	1	12	9	37	121	385	28	2
Tillman County Sheriff's Office	2006	4,356	55	12.63				2	12	36	5	1
07100	2005	4,474	40	8.94				2	6	28	4	
	2004	4,472	35	7.83				2	7	19	7	
Frederick Police Department	2006	4,232	133	31.43			4	7	38	80	4	1
07101	2005	4,372	156	35.68			6	8	36	98	8	1
	2004	4,393	205	46.67	2		3	13	51	130	6	
TILLMAN COUNTY	2006	8,588	188	21.89			4	9	50	116	9	2
	2005	8,846	196	22.16			6	10	42	126	12	1
	2004	8,865	240	27.07	2		3	15	58	149	13	
Tulsa County Sheriff's Office	2006	35,789	1,411	39.43	4	15	14	259	313	683	123	15
07200	2005	36,075	1,396	38.70	3	11	28	183	328	687	156	9
	2004	36,062	1,688	46.81	6	13	25	183	349	958	154	13
Broken Arrow Police Department	2006	86,989	1,851	21.28	1	13	23	141	420	1,118	135	20
07201	2005	84,982	2,258	26.57		11	22	155	415	1,484	171	21
	2004	83,893	2,391	28.50	1	26	30	145	433	1,599	157	29
Collinsville Police Department	2006	4,363	94	21.54			1	6	28	50	9	
07202	2005	4,326	123	28.43		1	1	11	28	70	12	2
	2004	4,278	103	24.08				3	41	55	4	

OKLAHOMA STATE BUREAU OF INVESTIGATION

AGENCY	YEAR	POPULATION	TOTAL CRIME INDEX	CRIME RATE PER 1000	MURDER	RAPE	ROBBERY	FELONIOUS ASSAULT	BREAKING & ENTERING	LARCENY	MOTOR VEHICLE THEFT	ARSON
Sand Springs Police Department	2006	17,823	541	30.35		3	10	17	114	322	75	2
07203	2005	17,764	647	36.42		5	16	28	92	422	84	1
	2004	17,756	725	40.83	1	3	8	31	117	473	92	5
Skiatook Police Department	2006	6,346	294	46.33		2	1	12	81	167	31	2
07204	2005	6,129	323	52.70		2		9	63	229	20	
	2004	5,899	284	48.14		2	2	12	72	181	15	1
Tulsa Police Department	2006	385,834	28,827	74.71	53	289	997	3,477	6,315	14,523	3,173	264
07205	2005	386,414	30,164	78.06	58	303	1,096	3,538	6,592	14,847	3,730	308
	2004	389,135	31,649	81.33	48	299	1,035	3,306	6,648	16,590	3,723	247
Bixby Police Department	2006	18,764	338	18.01	1	4	3	13	76	204	37	2
07206	2005	17,851	384	21.51		3	6	22	91	227	35	
	2004	16,668	324	19.44		4	4	19	83	184	30	6
Glenpool Police Department	2006	9,039	154	17.04		1	1	7	29	101	15	
07207	2005	8,601	177	20.58		1		14	38	108	16	
	2004	8,436	207	24.54		1		5	42	134	25	
Jenks Police Department	2006	13,211	260	19.68		1	1	14	57	176	11	
07208	2005	12,162	247	20.31			2	12	58	166	9	
	2004	11,600	216	18.62		2	1	8	59	138	8	
Owasso Police Department	2006	23,981	631	26.31		12	6	63	85	410	55	10
07210	2005	22,738	785	34.52	3	7	2	40	96	582	55	4
	2004	21,708	736	33.90		5	7	56	122	516	30	2
Tulsa Community College Police *	2006	32,695	48	1.47					3	41	4	
07212	2005	34,869	31	0.89					4	26	1	
	2004	29,273	44	1.50			1		4	39		
Jenks Public Schools Police *	2006	11,400	28	2.46				2		25	1	
07213	2005	10,706	21	1.96					6	15		
	2004	10,624	30	2.82				3	3	23	1	2

OKLAHOMA STATE BUREAU OF INVESTIGATION

AGENCY	YEAR	POPULATION	TOTAL CRIME INDEX	CRIME RATE PER 1000	MURDER	RAPE	ROBBERY	FELONIOUS ASSAULT	BREAKING & ENTERING	LARCENY	MOTOR VEHICLE THEFT	ARSON
Okla State Univ/Tulsa *	2006	3,465	10	2.89					1	7	2	
07214	2005	3,191	12	3.76					5	6	1	
	2004	3,630	19	5.23					1	17	1	
TULSA COUNTY	2006	602,139	34,487	57.27	59	340	1,057	4,011	7,522	17,827	3,671	315
	2005	597,042	36,568	61.25	64	344	1,173	4,012	7,816	18,869	4,290	345
	2004	595,435	38,416	64.52	56	355	1,113	3,771	7,974	20,907	4,240	305
Wagoner County Sheriff's Office	2006	32,427	337	10.39		5	2	21	125	143	41	2
07300	2005	32,332	379	11.72		2	2	27	125	155	68	5
	2004	31,993	391	12.22	2	5	2	28	112	184	58	3
Wagoner Police Department	2006	7,947	430	54.11	1		7	60	104	241	17	
07301	2005	7,920	378	47.73	1	2	2	31	79	249	14	1
	2004	7,845	377	48.06		3	6	26	81	249	12	3
Coweta Police Department	2006	8,426	218	25.87		3		16	49	135	15	3
07303	2005	8,191	245	29.91		2	3	18	58	144	20	4
	2004	7,808	215	27.54		3	1	8	59	128	16	
WAGONER COUNTY	2006	48,800	985	20.18	1	8	9	97	278	519	73	5
	2005	48,443	1,002	20.68	1	6	7	76	262	548	102	10
	2004	47,646	983	20.63	2	11	9	62	252	561	86	6
Washington County Sheriff's Office	2006	11,234	149	13.26		3	1	13	41	88	3	3
07400	2005	11,184	251	22.44		4	1	20	85	131	10	9
	2004	11,160	222	19.89		4		14	97	90	17	2
Bartlesville Police Department	2006	35,041	1,402	40.01		11	12	95	270	942	72	10
07401	2005	34,877	1,462	41.92	2	16	10	95	303	965	71	13
	2004	34,827	1,403	40.28		9	10	76	278	973	57	23
Dewey Police Department	2006	3,317	145	43.71		1		14	31	95	4	4
07402	2005	3,312	168	50.72		1	2	9	38	115	3	1
	2004	3,307	107	32.36		1	1	8	25	70	2	

OKLAHOMA STATE BUREAU OF INVESTIGATION

AGENCY	YEAR	POPULATION	TOTAL CRIME INDEX	CRIME RATE PER 1000	MURDER	RAPE	ROBBERY	FELONIOUS ASSAULT	BREAKING & ENTERING	LARCENY	MOTOR VEHICLE THEFT	ARSON
WASHINGTON COUNTY	2006	49,592	1,696	34.20		15	13	122	342	1,125	79	17
	2005	49,373	1,881	38.10	2	21	13	124	426	1,211	84	23
	2004	49,294	1,732	35.14		14	11	98	400	1,133	76	25
Washita County Sheriff's Office	2006	8,659	45	5.20	1	2		5	16	18	3	
07500	2005	8,660	57	6.58		1		4	18	23	11	1
	2004	8,413	63	7.49					27	31	5	3
Cordell Police Department	2006	2,910	50	17.18		1		18	3	28		
07501	2005	2,928	52	17.76				4		48		
	2004	2,871	58	20.20				9	5	44		
WASHITA COUNTY	2006	11,569	95	8.21	1	3		23	19	46	3	
	2005	11,588	109	9.41		1		8	18	71	11	1
	2004	11,284	121	10.72				9	32	75	5	3
Woods County Sheriff's Office	2006	2,740	23	8.39				2	5	15	1	
07600	2005	2,723	42	15.42		2			9	26	5	1
	2004	2,716	27	9.94		2		2	4	15	4	1
Alva Police Department	2006	4,943	143	28.93		3		1	18	116	5	
07601	2005	4,968	140	28.18				4	32	99	5	2
	2004	5,051	117	23.16		1	2	7	33	70	4	
Waynoka Police Department	2006	938	48	51.17			1	3	24	18	2	
07602	2005	938	14	14.93					6	5	3	
	2004	933	31	33.23				8	6	15	2	
WOODS COUNTY	2006	8,621	214	24.82		3	1	6	47	149	8	
	2005	8,629	196	22.71		2		4	47	130	13	3
	2004	8,700	175	20.11		3	2	17	43	100	10	1
Woodward County Sheriff's Office	2006	5,989	98	16.36		1		5	41	49	2	3
07700	2005	5,700	106	18.60	1			4	41	55	5	1
	2004	5,485	96	17.50				10	39	43	4	1

OKLAHOMA STATE BUREAU OF INVESTIGATION

AGENCY	YEAR	POPULATION	TOTAL CRIME INDEX	CRIME RATE PER 1000	MURDER	RAPE	ROBBERY	FELONIOUS ASSAULT	BREAKING & ENTERING	LARCENY	MOTOR VEHICLE THEFT	ARSON
Woodward Police Department	2006	12,036	708	58.82	1	6	4	12	173	490	22	
07701	2005	11,946	617	51.65		8	1	13	188	398	9	2
	2004	11,829	400	33.82		6		27	97	263	7	2
Mooreland Police Department	2006	1,232	25	20.29					10	14	1	
07705	2005	1,224	40	32.68		1		1	12	24	2	1
	2004	1,210	20	16.53				2	9	8	1	
WOODWARD COUNTY	2006	19,257	831	43.15	1	7	4	17	224	553	25	3
	2005	18,870	763	40.43	1	9	1	18	241	477	16	4
	2004	18,524	516	27.86		6		39	145	314	12	3
STATE TOTAL	2006	3,579,212	146,486	40.93	207	1,484	3,131	12,969	34,280	81,085	13,330	1,150
	2005	3,547,884	161,311	45.47	187	1,480	3,229	13,126	35,658	93,745	13,886	1,212
	2004	3,523,553	167,109	47.43	187	1,557	3,090	12,802	35,244	101,271	12,958	1,168

* Campus enrollment is not included in the state's population total; it is used to tabulate the crime rate only.

Please Note: The Arson offenses in this contributor report have not been included in the Total Crime Index or Crime Rate Per 1,000 figures.

X

CONTRIBUTOR

PARTICIPATION

OKLAHOMA STATE BUREAU OF INVESTIGATION

HISTORY OF PROGRAM PARTICIPATION

There are approximately 450 sheriffs' offices and police departments in Oklahoma. During 1973, an average of 65 law enforcement agencies contributed monthly Uniform Crime Reports directly to the Federal Bureau of Investigation.

The Oklahoma State Bureau of Investigation assumed the statewide administration of the Uniform Crime Reporting Program on September 1, 1973. Since that time, an astounding increase in the number of agencies who report directly to the Oklahoma State Bureau of Investigation has been realized.

The table below sets forth the number of law enforcement agencies, by type, that have participated in the Oklahoma Uniform Crime Reporting Program for the years 2004, 2005, and 2006.

CONTRIBUTOR HISTORY

MONTH	TOTAL CONTRIBUTORS			POLICE DEPARTMENTS			SHERIFFS' OFFICES		
	2006	2005	2004	2006	2005	2004	2006	2005	2004
JAN	295	297	297	218	220	220	77	77	77
FEB	295	297	297	218	220	220	77	77	77
MAR	295	297	297	218	220	220	77	77	77
APR	295	297	297	218	220	220	77	77	77
MAY	295	297	297	218	220	220	77	77	77
JUN	295	297	297	218	220	220	77	77	77
JUL	295	297	297	218	220	220	77	77	77
AUG	295	297	297	218	220	220	77	77	77
SEP	295	297	297	218	220	220	77	77	77
OCT	295	297	297	218	220	220	77	77	77
NOV	295	297	297	218	220	220	77	77	77
DEC	295	297	297	218	220	220	77	77	77

XI

STATEMENT OF

POLICY AND

REGULATIONS

STATEMENT OF POLICY

The following regulations will be observed by this agency concerning the release of Uniform Crime Reporting statistical information. Employees of the agency will observe these procedures and will not deviate from this policy without the express consent of the Director of the Oklahoma State Bureau of Investigation. All information to be released will originate from the Field Services Unit of the Oklahoma State Bureau of Investigation.

REGULATIONS

1. This agency will publish an annual report reflecting the crime in Oklahoma. This report will be distributed to the Governor, to members of the Legislature, to the Attorney General, to law enforcement agencies, to the State Library System, and to any agency or committee dedicated to law enforcement or criminal justice work.

2. Published annual reports will be released to the above named agencies at no charge. They will then be released to individuals or agencies extraneous to the criminal justice community who shall pay a fee of five dollars ($5.00) for every copy received.

3. UCR Information Requests:

   A. Information contained in the published annual report may be released via telephone, letter, etc., to any interested party.

   B. All requests for unpublished information from agencies or individuals extraneous to the criminal justice community should be submitted on an OSBI OPEN RECORDS ACT REQUEST FORM (ORA-1.) In accordance with the Oklahoma Open Records Act, all requests may be subject to a charge.

   C. Law enforcement agencies may receive interim, unpublished, specialized reports identifying their agency only, provided the request is reasonable. Law enforcement agencies may also receive their respective county totals along with state or regional totals. All requests should be directed to the Supervisor of the Field Services Unit.

XII

APPENDIX

STATISTICAL VARIABLES

From the Uniform Crime Reporting (UCR) Program's inception, it was obvious the quality of the program would be limited since it would not be possible to account for every crime. When analyzing UCR data, it must be remembered that these statistics are based upon offenses reported or known to the police.

Citizens do not report crimes in many instances for various reasons. Victims may consider the offenses to be of little consequence; they believe there is nothing the police can do about them; or they fear retaliation from offenders because they have shared willingly in such offenses as illegal sex acts, gambling, or drug use. Consequently, some offenses are never entered into the present statistical reporting system. A national survey conducted for the President's Commission on Law Enforcement and Administration of Justice indicates half of the victimizations which occur are not reported to law enforcement authorities.

In some cases, law enforcement agencies themselves question the merit of the UCR Program. A common complaint concerns jurisdiction when a sheriff's department is called upon to investigate a crime within the city limits and makes an arrest in connection with that offense. The sheriff's department feels it is necessary to score the offense but, under UCR guidelines, the city must report the offense, the clearance, and the arrest. It must be remembered that Uniform Crime Reports are collected for the purpose of measuring the extent and type of crime by geographical location; they are not activity reports.

The crime information gathered and disseminated by this report is the most accurate currently available in Oklahoma. Caution has been and will continue to be exercised when direct statistical comparisons are suggested, primarily because of a great number of socioeconomic issues. Likewise, when comparing offenses and arrest data, it should be remembered that crimes relate to events, while arrests relate to people. A single crime may involve several offenses, multiple offenders and/or victims.

Some additional conditions which will, by type and volume, affect the crime that occurs from place to place are outlined below. These same conditions will also affect the amount of crime actually reported.

1. Density and size of the community population and the metropolitan area of which it is a part.

2. Composition of the population, particularly in reference to age, sex, and race.

3. Economic status and morès of the population.

4. Relative stability of population, including commuters, seasonal and other transient types.

5. Climate, including seasonal weather conditions.

6. Educational, recreational, and religious characteristics.

7. Effective strength of the police force.

8. Standards governing appointment to the police force.

9. Policies of the prosecuting officials and the courts.

10. Attitude of the public toward law enforcement problems.

11. The administrative and investigative efficiency of the local law enforcement agency, including the degree of adherence to reporting crime statistics.

Because they are influenced by many variables, current methods of gathering and reporting offenses and arrest data provide a less than complete picture of criminality in our society. However, an alternative information system, which can overcome the present program's shortcomings and more adequately perform this task, is currently unavailable.

GLOSSARY OF TERMS

ADULT - For Uniform Crime Reporting purposes, a person 18 years of age or more.

ARREST RATE - The number of arrests reported for Part I and Part II offenses for each unit of population, generally per 100,000. Arrest rates are computed in the same manner as crime rates.

CLEARANCE RATE - The number of clearances reported for Part I offenses. This rate is determined by dividing the number of clearances by the number of offenses.

CLEARED BY ARREST - For UCR purposes, an offense is cleared by arrest or solved when at least one person is (1) arrested, (2) charged with the commission of the offense, and (3) turned over for prosecution.

CRIME FACTORS - Conditions which affect the amount and type of crime that occurs in a geographical area.

CRIME INDEX - The sum total of the seven major offenses used to measure the extent, fluctuation, and distribution of crime in a given geographical area. Crime classifications used in the index are: (1) murder, (2) forcible rape, (3) robbery, (4) felonious assault, (5) breaking and entering, (6) larceny (theft), and (7) motor vehicle theft. Each of these offenses is referred to as an "index crime."

CRIME RATE - The number of index crimes reported for each unit of population, generally 100,000. Crime rates are computed for communities by dividing the number of index crimes by the population and multiplying the answer by 100,000.

EXCEPTIONAL CLEARANCE - A crime solution or clearance recorded when some element beyond law enforcement control precludes the placing of formal charges against the offender.

JUVENILE - For UCR purposes, a person under the age of 18.

NON-VIOLENT CRIME - Consists of the index crimes of breaking and entering, larceny (theft) and motor vehicle theft.

PART I OFFENSES - The first of two main categories of crime classes comprising a universal crime classification system established for crime reporting purposes. Part I offenses are by their nature more serious and/or occur with greater frequency. The monthly tabulation of Part I offenses provides a count of "offenses known."

PART II OFFENSES - The second of two main categories of crime classes comprising a universal crime classification system established for crime reporting purposes. Part II offenses are generally less serious in nature and/or occur less frequently. Monthly tabulations of Part II offenses are limited to arrest information only.

VIOLENT CRIME - Consists of the index crimes of murder, rape, robbery, and aggravated assault.