ENVIRONMENTAL REVIEW FLOWCHART -- WHEN GRANT RECIPIENT IS RESPONSIBLE ENTITY

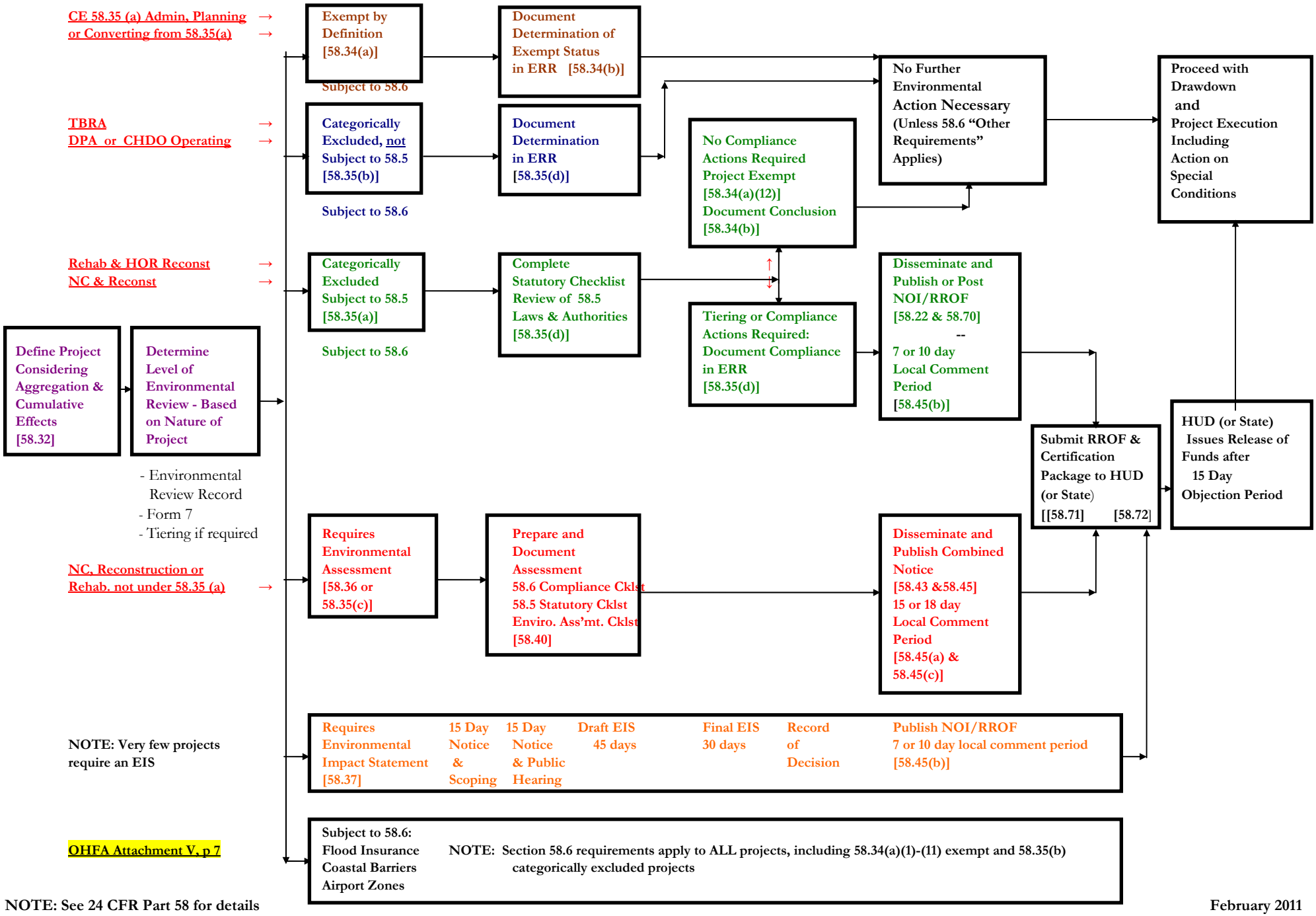

NOTE: See 24 CFR Part 58 for details

February 2011