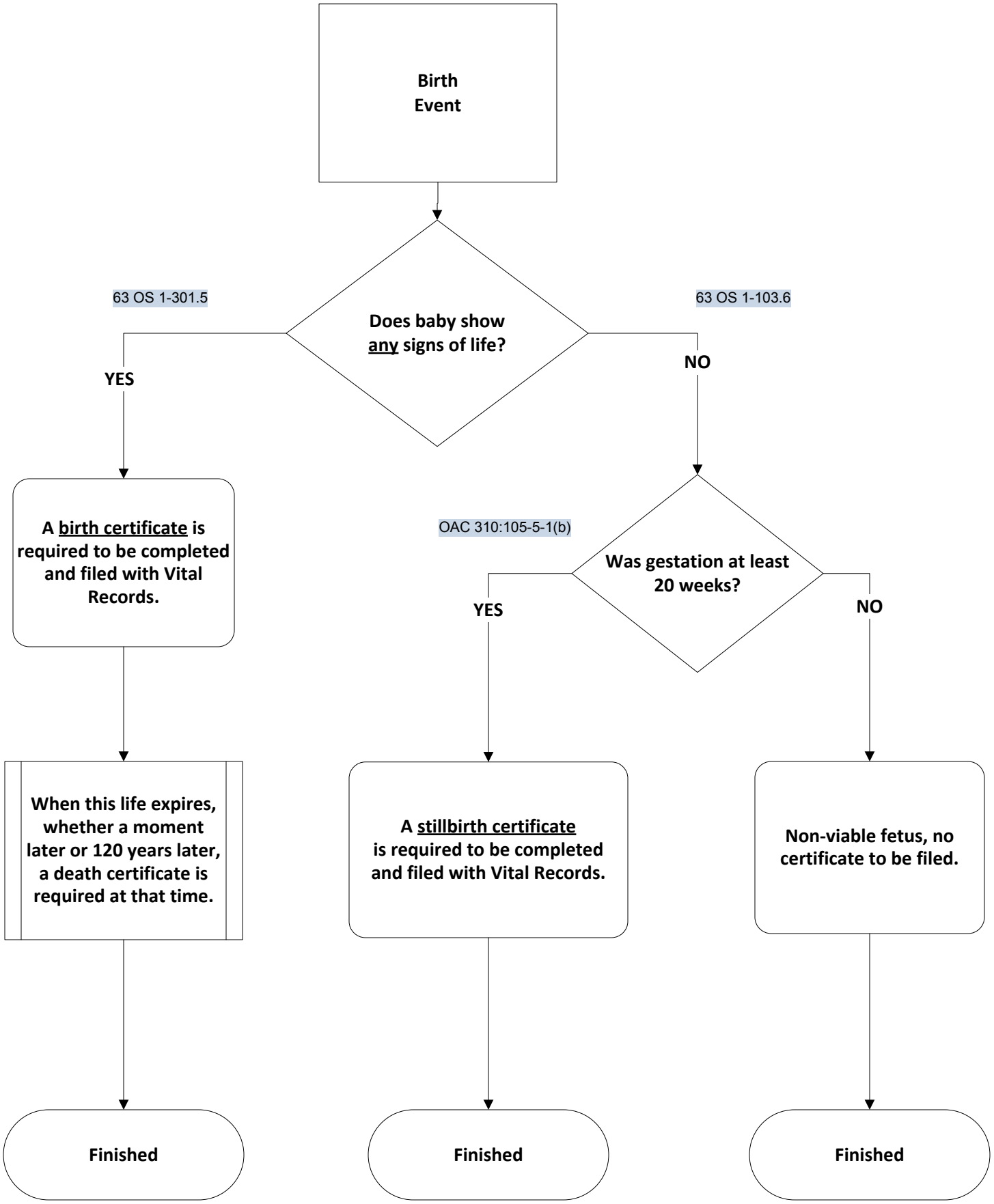Stillbirth Flowchart