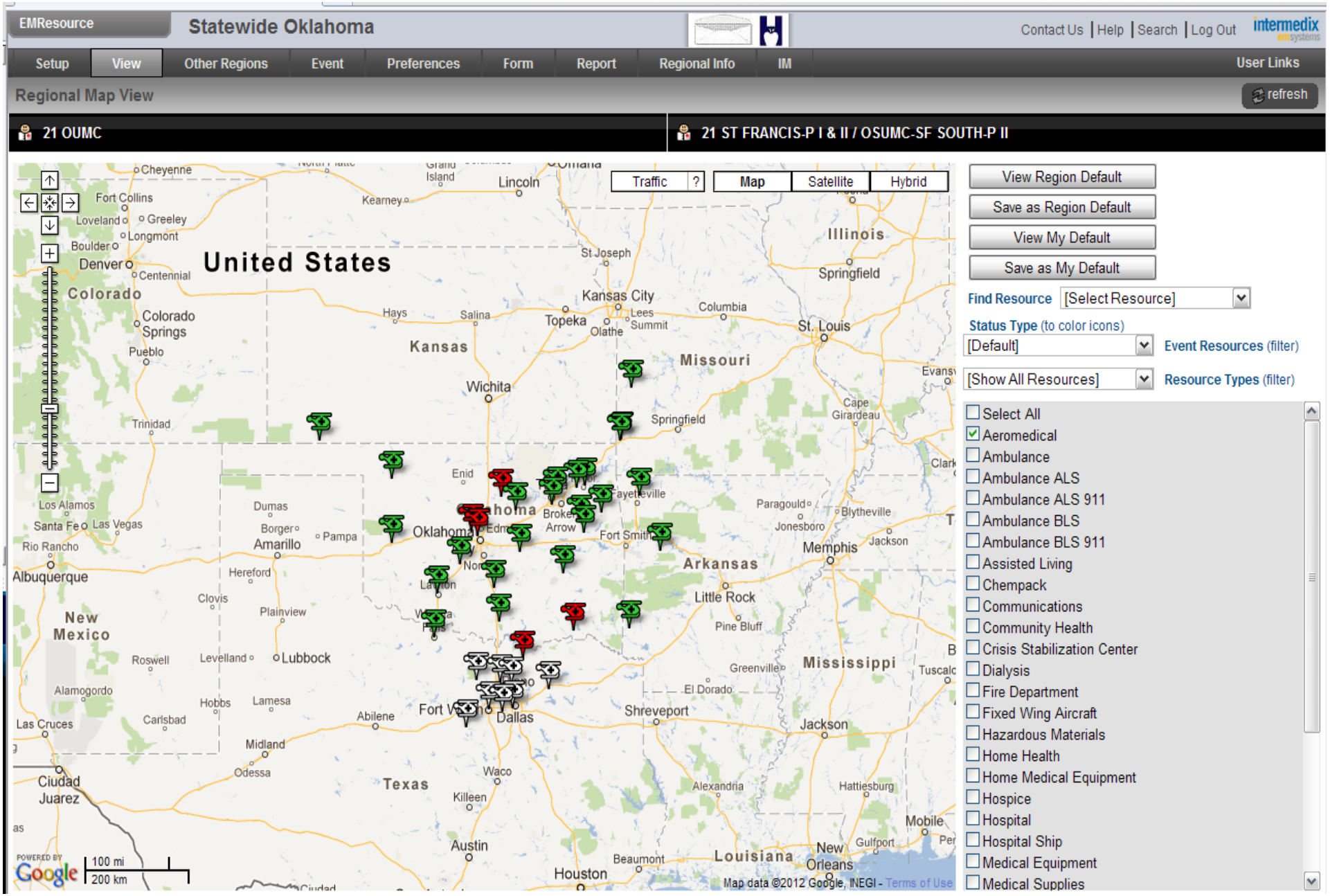AIR AMBULANCE COVERAGE 2012