

## Accurint

Accurint is a powerful investigative public-records research tool used by thousands of government and law enforcement agencies to enforce laws and regulations, fight fraud, waste and abuse, and provide citizen-centric services. Accurint's next generation search technology enables researchers and investigators to instantly search through billions of public records and perform their jobs more efficiently and effectively.

Some of the key search features and functionality available include the following:

- **Advanced Person Search** helps to identify individuals when specific information is not available, or the available information contains errors or is fragmented. The ability to link records based on partial information and to disambiguate and correct errors to create reliable links is a powerful feature only found in Accurint.
- **People at Work Search** - search for records of people connected with businesses to locate your subject and recover revenue and assets. Officers, directors, small business owners and possible employees are just some of the types of records you will find in the People at Work search.
- **Phones Search** – track down phone numbers not typically available to increase your chances of finding your subject. Also access millions of non-directory assistance records, including cell phone numbers.
- **Death Records Search** - search death records nationwide.
- **Business Search** - search for a business based on combinations of company name, individual names, Federal EIN, address, city, state, zip, or telephone.
- **Corporate Filings Search** - search for corporate filings based on combinations of company name, officer names, address, city, state, zip.
- **Fictitious Business Name** - search by name, company, address, phone number, or filing number to find what name an entity is doing business as.
- **Federal Employer ID Numbers (FEIN)** - search by company, FEIN, or address to find the FEIN assigned by the Federal Government to business entities expected to file federal tax returns.
- **Bankruptcies, Liens & Judgments Search** - search bankruptcies, tax liens or judgments by name, SSN, company, FEIN, address, or case number.
- **UCC Filings Search** - search by company name or address to find UCC (Commercial Lien) filings.

- **FAA Aircraft Search** - search for aircraft registrations based on combinations of names, address, or aircraft number.
- **Motor Vehicle Search** - search for motor vehicle registrations based on combinations of first name, middle name, last name, driver's license number, license plate, company name, SSN, address, city, state, zip.
- **Property (Property Assessments, Deeds & Mortgages)** - search by name, company, address, or parcel number for property tax assessments and property deed records.
- **Watercraft Search** - search commercial and personal craft by name, company, address, hull ID, or vessel name.
- **Driver's License Search** - search driver's license registrations based on combinations of first name, middle name, last name, driver's license number, SSN, date of birth, address, city, state, zip.
- **Professional Licenses Search** - search by name, social security number, address or professional license number to find individuals that have or have had a professional license.
- **FAA Certifications Search** - search by name or address to find individuals that have or have had pilot, mechanic, trainer, or other FAA certifications.
- **Hunting and Fishing Licenses Search** - search by name, address, or SSN to find individuals that have or have had hunting or fishing licenses.
- **Federal Firearms & Explosives Search** – search by name, address, or license number to find individuals or businesses that have or have had ATF firearms and explosives licenses.
- **Concealed Weapon Permit Search** – search by name, address or SSN to find individuals that have or have had a permit to carry a concealed weapon.
- **DEA Controlled Substances Search** - search by name, address or SSN to find individuals or businesses that have or have had DEA controlled substances licenses.
- **Voter Registration Search** - search by name, address or SSN to find voter registration records.
- **Civil Court Records Search** – search by name or address to find civil court records.
- **Marriages & Divorces Search** - search marriage and divorce records by name, location, filing number.
- **Foreclosures Search** - search foreclosure records by name, company, or address.
- **Relavint Link Analysis** - presents relationships between individuals, addresses, vehicles, and corporations. Users expand links dynamically and develop a continuously evolving network of interrelationships.

- **Comprehensive Reports** - creates a combined, comprehensive report compiled from all datasets for either a company or a person.
- **Business Reports** - creates a combined, comprehensive report for a company, including address, contact information, phone, and FEIN.

## Description of the Content Offerings

### ***Accurint for Government***

Accurint for Government is a powerful investigative tool that enables government professionals to instantly gather and analyze current, comprehensive and authoritative public records, including the ability to locate people, discover associations, uncover assets, investigate businesses, visualize complex relationships and map locations.

### ***Accurint for Government Plus***

Accurint for Government Plus provides all of the functionality of Accurint for Government PLUS anticipates the investigative needs of your agency with the next generation of features including Relavint™ Plus Link Analysis Tool, Drag & Drop functionality, Advanced GIS Mapping, Wildcard Vehicle Search, Phone Number Batching, Query Organizer Tool, Customization made easy and on screen user guides.

### ***Accurint for Law Enforcement***

Accurint for Law Enforcement is a comprehensive open source intelligence that provides a wide range of investigative, fraud prevention/detection and risk management tools to instantly gather and analyze current, comprehensive and authoritative public records, including the ability to locate, verify, and authenticate people, discover associations, uncover assets, investigate businesses, visualize complex relationships and map locations.

### ***Accurint for Law Enforcement Plus***

Accurint for Law Enforcement Plus provides all of the functionality of Accurint for Law Enforcement PLUS anticipates the investigative needs of your agency with the next generation of features including Relavint™ Plus Link Analysis Tool, Drag & Drop functionality, Advanced GIS Mapping, Wildcard Vehicle Search, Phone Number Batching, Query Organizer Tool, Customization made easy and on screen user guides.

<b>[ - ] People</b> <ul style="list-style-type: none"> <li>&gt; Advanced Person</li> <li>&gt; Person Search</li> <li>&gt; Virtual Identity</li> <li>&gt; People at Work</li> <li>&gt; Death Records</li> <li>&gt; Real-Time Person Search</li> <li>&gt; InstantID</li> <li>&gt; People in the News</li> <li>&gt; Reverse Phone Append</li> <li>&gt; Email Search</li> <li>&gt; Direct-to-Report</li> <li>&gt; Power Search</li> </ul>	<b>[ - ] Businesses</b> <ul style="list-style-type: none"> <li>&gt; Business Search</li> <li>&gt; Corporate Filings</li> <li>&gt; Businesses in the News</li> <li>&gt; National UCC Filings</li> <li>&gt; Business Credit</li> <li>&gt; Dun &amp; Bradstreet</li> <li>&gt; Delaware Corporations</li> <li>&gt; Business InstantID</li> <li>&gt; Internet Domains</li> <li>&gt; Fictitious Business Name</li> <li>&gt; Federal Employer ID Numbers (FEIN)</li> </ul>	<b>[ - ] Assets</b> <ul style="list-style-type: none"> <li>&gt; Motor Vehicles</li> <li>&gt; Property (Property Assessments, Deeds &amp; Mortgages)</li> <li>&gt; Watercraft</li> <li>&gt; Real-Time Motor Vehicle Registrations</li> <li>&gt; FAA Aircraft</li> </ul>	<b>[ - ] Licenses</b> <ul style="list-style-type: none"> <li>&gt; Drivers Licenses</li> <li>&gt; Professional Licenses</li> <li>&gt; Voter Registrations</li> <li>&gt; Hunting/Fishing Licenses</li> <li>&gt; Concealed Weapons Permits</li> <li>&gt; FAA Pilots</li> <li>&gt; DEA Controlled Substances</li> <li>&gt; Federal Firearms &amp; Explosives</li> <li>&gt; MVR Reports (Driving Records)</li> </ul>
<b>[ - ] Phones</b> <ul style="list-style-type: none"> <li>&gt; Phones Plus</li> <li>&gt; Basic Lookup</li> <li>&gt; Real-Time Phones</li> <li>&gt; Reverse Lookup</li> <li>&gt; Canadian Phones</li> </ul>	<b>[ - ] Healthcare</b> <ul style="list-style-type: none"> <li>&gt; Provider Search</li> <li>&gt; Provider Sanction Search</li> <li>&gt; Comprehensive Healthcare Provider Report</li> <li>&gt; Comprehensive Healthcare Business Report</li> <li>&gt; Official American Board of Medical Specialties</li> </ul>	<b>[ - ] AVMS</b> <ul style="list-style-type: none"> <li>&gt; Automated Valuation Models</li> </ul>	<b>[ - ] Courts</b> <ul style="list-style-type: none"> <li>&gt; Criminal Records</li> <li>&gt; Jail Bookings</li> <li>&gt; Marriages/Divorces</li> <li>&gt; Bankruptcies, Liens &amp; Judgments</li> <li>&gt; Civil Courts</li> <li>&gt; Sexual Offenders</li> <li>&gt; Official Records</li> <li>&gt; Foreclosures</li> <li>&gt; National Motor Vehicle Accidents</li> <li>&gt; Patriot Act</li> <li>&gt; Court Search Wizard</li> </ul>

The Accurant for Government online home page, shown above, summarizes the solution's robust search capabilities and public records information.

**GIS Mapping. Mapping tools on Accurant for Government Plus and Accurant for Law Enforcement Plus enable you to seamlessly drag search results into "real-time" windows to display the location of people, businesses, and more.**

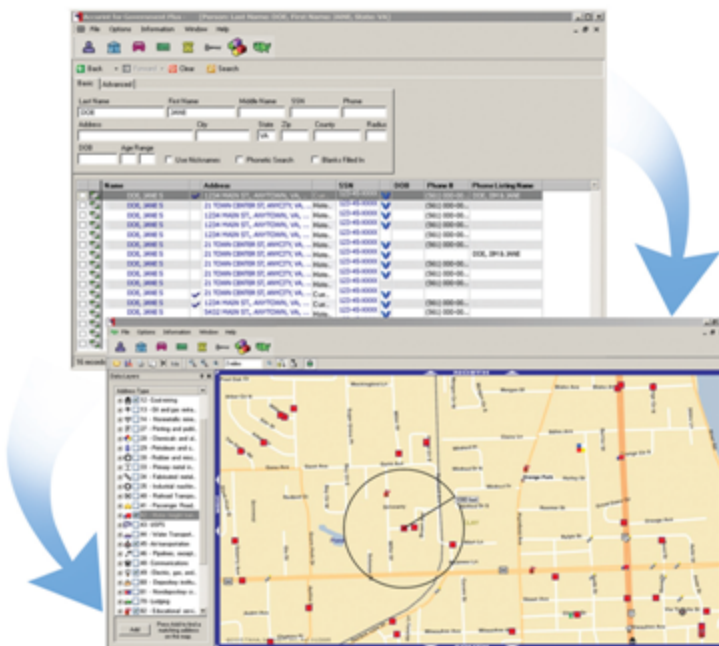

## Transactional Pricing (per search) for Law Enforcement and Government:



### Accurint for Law Enforcement

(Updated 6/3/2011)

(Pricing is per hit unless otherwise indicated)

PRICE SCHEDULE (Transactional)	
FEATURE	PRICE
ADVANCED PERSON SEARCH	\$0.50
AMERICAN BOARD OF MEDICAL SPECIALTIES SEARCH	\$5.00
ASSOCIATES ("NEXT STEPS")	\$1.00
BANKRUPTCY SEARCH (Charged per search)	\$0.25
Bankruptcy Report	\$1.00
Bankruptcy Dockets (\$0.50 for first 5 pages & \$0.20 per page thereafter)	\$0.50
Bankruptcy Documents (per page, up to max charge of \$8 per document)	\$0.20
BANKRUPTCIES, LIENS & JUDGMENTS SEARCH (Charged per search)	\$0.50
BASIC LOOKUP SEARCH (Directory Assistance)	\$0.10
BOOLEAN SEARCH	\$2.00
BUSINESS CREDIT SEARCH	\$0.25
Business Credit Report	\$20.00
BUSINESS SEARCH	\$0.35
BUSINESSES IN THE NEWS SEARCH (Not discounted)	\$5.00
CANADIAN PHONES	\$0.40
CASE AUDIT COMPLIANCE	\$0.00
CASE CONNECT DECONFLICTION ALERTS	\$0.00
CIVIL COURTS SEARCH (Report Included) (Charged per search)	\$2.00
CONCEALED WEAPONS PERMIT SEARCH	\$0.25
CORPORATION FILINGS SEARCH (Report included except in Delaware)	\$1.00
COURT SEARCH WIZARD (Additional fees may apply; orders are non-refundable) (not discounted)	
County Civil Lower & Upper Court - 7 Year	\$35.00
County Civil Lower & Upper Court - 10 Year	\$40.00
County Criminal - 7 Year	\$25.00
County Criminal - 10 Year	\$30.00
Federal Division Civil - 7 Year	\$16.00
Federal Division Civil - 10 Year	\$25.00
Federal Division Criminal - 7 Year	\$16.00
Federal Division Criminal - 10 Year	\$25.00
Statewide Criminal	\$24.00
CRIMINAL RECORDS SEARCH (Charged per search)	\$1.00
Criminal Records Report	\$1.00
DEA CONTROLLED SUBSTANCES LICENSE SEARCH	\$0.25
DEATH RECORDS SEARCH (Charged per search)	\$0.25
Death Records Report	\$1.00
DELAWARE CORPORATION SEARCH (Not discounted)	\$1.00
Delaware Corporation Report (Not discounted)	\$11.00
DRIVER LICENSES SEARCH	\$0.75
DUN & BRADSTREET (D&B) SEARCH	\$0.25
Dun & Bradstreet (D&B) Report (Not discounted)	\$3.75
E-MAIL SEARCH	\$0.40
FAA AIRCRAFT SEARCH (Report Included)	\$0.25
FAA PILOT SEARCH (Report Included)	\$0.25
FEDERAL FIREARMS & EXPLOSIVES LICENSE SEARCH	\$0.25
FEDERAL EMPLOYER ID NUMBERS (FEIN)	\$0.50
FICTITIOUS BUSINESS NAME SEARCH	\$0.50

Use or disclosure of data contained on this sheet is subject to the restriction on the title page of this proposal.



<b>FORECLOSURES SEARCH (Report Included)</b>	<b>\$1.00</b>
<b>HUNTING/FISHING LICENSE SEARCH</b>	<b>\$0.25</b>
<b>INTERNET DOMAIN NAME SEARCH</b>	<b>\$0.25</b>
<b>JAIL BOOKING SEARCH (Charged per search)</b>	<b>\$2.00</b>
<b>JAIL BOOKING REPORT</b>	<b>\$3.00</b>
<b>LIENS &amp; JUDGMENTS SEARCH (Charged per search)</b>	<b>\$0.25</b>
<b>Liens &amp; Judgments Report</b>	<b>\$1.00</b>
<b>MARRIAGES/DIVORCES SEARCH</b>	<b>\$1.00</b>
<b>MOTOR VEHICLES SEARCH</b>	<b>\$0.75</b>
<b>Motor Vehicles Report</b>	<b>\$1.00</b>
<b>MVR REPORTS (DRIVING RECORDS) (Charged per search) (Not discounted)</b>	
Alabama 3-year	<b>\$12.00</b>
Delaware	<b>\$21.50</b>
Florida 3-year	<b>\$7.15</b>
Florida 7-year	<b>\$8.15</b>
Illinois	<b>\$17.00</b>
Indiana 7-year	<b>\$11.00</b>
Iowa	<b>\$13.50</b>
Kansas	<b>\$11.50</b>
Maine 3-year	<b>\$12.00</b>
Minnesota 5-year	<b>\$7.50</b>
Mississippi 3-year	<b>\$16.00</b>
Nebraska 5-year	<b>\$8.00</b>
North Carolina 7-year	<b>\$13.00</b>
Rhode Island 3-year	<b>\$23.00</b>
South Carolina 3-year	<b>\$12.25</b>
Tennessee 5-year	<b>\$12.00</b>
Utah 3-year	<b>\$12.25</b>
Vermont 3-year	<b>\$18.00</b>
West Virginia 7-year	<b>\$10.00</b>
<b>MVR WILDCARD SEARCH</b>	<b>\$1.00</b>
<b>NATIONAL MOTOR VEHICLE ACCIDENT SEARCH &amp; REPORT (Not discounted)</b>	<b>\$3.00</b>
<b>NATIONAL UCC FILINGS SEARCH (Report Included)</b>	<b>\$1.00</b>
<b>NEIGHBORS ("NEXT STEPS") (Not discounted)</b>	<b>\$0.25</b>
<b>OFFICIAL RECORDS SEARCH (Report Included)</b>	<b>\$0.25</b>
<b>PATRIOT ACT SEARCH (Charged per search)</b>	<b>\$0.25</b>
<b>PEOPLE AT WORK SEARCH</b>	<b>\$1.00</b>
<b>PEOPLE IN THE NEWS SEARCH (Not discounted)</b>	<b>\$5.00</b>
<b>PERSON ALERTS MONITORING (Monthly Monitoring Transactions Per Account) (Alerts charged at regular price)</b>	
1 - 50	<b>\$3.00</b>
51 - 250	<b>\$15.00</b>
251 - 500	<b>\$30.00</b>
501 - 1,000	<b>\$60.00</b>
1,001 - 5,000	<b>\$300.00</b>
5,001 - 25,000	<b>\$1,500.00</b>
25,001 - 100,000	<b>\$6,000.00</b>
<b>PERSON SEARCH</b>	<b>\$0.35</b>
<b>PHONES PLUS SEARCH</b>	<b>\$0.50</b>
<b>PROFESSIONAL LICENSES SEARCH (Charged per search)</b>	<b>\$1.00</b>
<b>PROPERTY SEARCH (Property Assessments, Deeds &amp; Mortgages)</b>	<b>\$2.00</b>
<b>Property Report (Property Assessments, Deeds &amp; Mortgages)</b>	<b>\$2.00</b>
<b>PROPERTY ASSESSMENTS SEARCH</b>	<b>\$1.00</b>
<b>Property Assessments Report</b>	<b>\$1.00</b>
<b>PROPERTY DEEDS SEARCH</b>	<b>\$1.00</b>
<b>Property Deeds Report</b>	<b>\$1.00</b>

Property Deeds Image	\$8.00
PROVIDER SEARCH	\$0.25
Provider Report	\$5.00
PROVIDER SANCTION SEARCH (Charged per search)	\$0.25
Provider Sanction Report	\$5.00
REAL TIME MOTOR VEHICLE REGISTRATIONS (Charged per search)	\$3.50
REAL TIME PERSON SEARCH (Charged per search)	\$3.50
REAL TIME PHONE SEARCH	\$0.50
RELATIVES ("NEXT STEPS")	\$1.00
RELATIVES, NEIGHBORS & ASSOCIATES ("NEXT STEPS")	\$2.00
RELAVINT VISUAL LINK ANALYSIS (Per Diagram) (Not discounted)	\$2.00
REVERSE LOOKUP SEARCH (Reverse Directory)	\$0.10
SATELLITE IMAGE SEARCH (Not discounted)	\$1.00
SEXUAL OFFENDERS SEARCH (Report Included) (Charged per search)	\$1.00
VIRTUAL IDENTITY SEARCH & REPORT	\$2.00
VOTER REGISTRATION SEARCH	\$0.25
WATERCRAFT SEARCH	\$0.50
Watercraft Report	\$1.00
<b>REPORTS</b>	
ASSET REPORT: Property Deeds & Assessments, Vehicle Registrations, Watercraft, FAA Pilots, FAA Aircraft and UCC Filings and People at Work.	\$3.50
AUTOMATED VALUATION MODEL (AVM) REPORT	\$5.00
COMPREHENSIVE REPORT (BEST VALUE): Summary Report, Phones Plus, Bankruptcy, Liens/Judgments, UCC Filings, People at Work, Driver's Licenses, Vehicle Registrations, Property, Watercraft, FAA Pilots, FAA Aircraft, Professional Licenses, National Motor Vehicle Accident Search & Report, Voter Registration, Hunting/Fishing Permits, Concealed Weapons Permits, Associates, Relatives (3 Degrees), Neighbors, Criminal Records and Sexual Offenders.	\$6.00
FINDER REPORT: Address Summary, Others using SSN, Date/Location where SSN issued, Phone Summary, Current Listed Phones, Unverified phones with Type and Date Indicators, Current Neighbor Phones, Possible Relative Phones (2 Degrees), Possible Associate Phones, Phones at Historical Addresses, Bankruptcy Filings and Corporate Affiliations.	\$3.50
SUMMARY REPORT: Address Summary, Others using SSN, Date/Location where SSN issued, Census Data, Bankruptcy Indicator, Property Indicator and Corporate Affiliations Indicator.	\$0.50
COMPREHENSIVE ADDRESS REPORT (Base Report Features: Current and Previous Residents and Phones at Address)	\$0.50
<b>Additional Report Options:</b>	
Bankruptcy (Charged per search)	\$1.00
Businesses at Address	\$0.25
Driver Licenses at Address	\$0.75
Liens and Judgments (Charged per search)	\$0.25
Motor Vehicles Registered at Address	\$0.75
Neighborhood Profile (2000 Census)	\$0.50
Neighbors at Address	\$0.25
Property Ownership Current / Previous	\$1.00
COMPREHENSIVE BUSINESS REPORT (Base Report Features: Name, Address and Phone Variations, Parent Company, Id Numbers and Industry Information)	\$0.50
<b>Additional Report Options:</b>	
Associated Businesses	\$1.00
Associated People	\$1.00
Bankruptcy (Charged per search)	\$1.00
Business Registrations	\$0.25
Corporation Filings	\$1.00
Dun & Bradstreet Records (Not Discounted)	\$3.75
FAA Aircraft	\$0.25
Internet Domain Names	\$0.25



IRS 5500	\$1.00
Liens and Judgments (Charged per search)	\$0.25
Motor Vehicles	\$0.75
Properties	\$1.00
UCC Filings	\$0.50
Watercraft	\$1.00
<b>CUSTOM COMPREHENSIVE REPORT</b> (Base Report Features: Others Using Same SSN, Date and Location where SSN Issued, Company Header, Address Summary, Comprehensive Report Summary)	\$0.50
<b>Additional Report Options:</b>	
Associates	\$1.00
Bankruptcy (Charged per search)	\$1.00
Criminal Records (Charged per search)	\$1.00
Driver Licenses Information	\$0.75
Jail Booking Search (Charged per search)	\$2.00
Jail Booking Report	\$3.00
Liens and Judgments (Charged per search)	\$0.25
Motor Vehicle(s) Registration (Watercraft & Boat Trailers included)	\$0.75
National Motor Vehicle Accident Search & Report	\$3.00
Neighborhood Profile (2000 Census)	\$0.50
Neighbors (Up to 6 Neighbors at 10 Different Addresses)	\$0.25
People at Work	\$1.00
Phones Plus	\$0.50
Professional Licenses (Charged per search)	\$1.00
Properties	\$1.00
Relatives (Per Degree of Separation; Up to 3 Degrees)	\$1.00
Sexual Offenses (Charged per search)	\$1.00
Supplemental Data Sources (Charged per search)	\$1.00
UCC Filings	\$1.00
<b>FLAT RATE COMPREHENSIVE HEALTHCARE BUSINESS REPORT</b> (includes Base Report Features and Additional Report Options listed below)	\$10.00
<b>COMPREHENSIVE HEALTHCARE BUSINESS REPORT</b> (Base Report Features: Name, Address and Phone Variations; Parent Company, ID Numbers and Industry Information)	\$0.50
<b>Additional Report Options:</b>	
Associated Businesses	\$1.00
Associated People	\$1.00
Bankruptcy (Charged per search)	\$1.00
Business Phone Matches	\$0.25
Business Registrations	\$0.25
Corporation Filings	\$1.00
Dun & Bradstreet Records (Not Discounted)	\$3.75
FAA Aircraft	\$0.25
Internet Domain Names	\$0.25
IRS 5500	\$1.00
Liens and Judgments (Charged per search)	\$0.25
Motor Vehicles	\$0.75
Properties	\$1.00
Sanctions	\$0.50
UCC Filings	\$0.50
Verification	\$0.75
Watercraft	\$1.00
<b>FLAT RATE COMPREHENSIVE HEALTHCARE PROVIDER REPORT</b> (includes Base Report Features and Additional Report Options listed below)	\$6.00
<b>COMPREHENSIVE HEALTHCARE PROVIDER REPORT</b> (Base Report Features: Others Using Same SSN, Date and Location where SSN Issued, Company Header, and Address Summary)	\$0.50



<b>Additional Report Options:</b>	
Bankruptcy (Charged per search)	\$0.25
Business Address Summary	\$0.25
Business Affiliations	\$0.50
Business Phone Matches	\$0.25
DEA Licenses	\$0.25
Education	\$0.50
Group Affiliations	\$0.50
Hospital Affiliations	\$0.50
Liens and Judgments (Charged per search)	\$0.25
Possible Criminal Records (Charged Per Search)	\$0.25
Professional Licenses (Charged per search)	\$1.00
Sanctions (Charged Per Search)	\$0.50
Sexual Offenses (Charged Per Search)	\$1.00
Verification	\$0.75
<b>ONLINE BATCH SERVICES</b>	
Advanced Person Search	\$0.50
Deceased Person	\$0.25
Address (single)	\$0.13
Address (multiple)	\$0.16
EDA Phones (Directory Assistance) (single)	\$0.10
EDA Phones (Directory Assistance) (multiple)	\$0.12
Waterfall Phones - Directory Assistance Match, Address and Name Variations, Co-Residents, Phones Plus & Relatives; Add-ons Possible Relocation, Neighbors & People at Work (single)	\$0.23
Waterfall Phones - Directory Assistance Match, Address and Name Variations, Co-Residents, Phones Plus & Relatives; Add-ons Possible Relocation, Neighbors & People at Work (multiple)	\$0.25
Address and Phones (single)	\$0.25
Address and Phones (multiple)	\$0.30
Address and/or Phone Dedupe (per input) (single)	\$0.03
Address and/or Phone Dedupe (per input) (multiple)	\$0.04
Phones Plus	\$0.50
Real Time Phone Search	\$0.50
Real Time Motor Vehicle Registrations	\$1.50
Property - Add Up to Five Properties owned by the subject	\$1.00
Consumer InstantID	\$0.65
Consumer InstantID with Fraud Defender	\$0.95
Consumer InstantID with Red Flags Rule	\$0.90
Business InstantID	\$1.30
Business InstantID with Fraud Defender	\$1.30
Multiple = 2 or more phones/addresses returned	

(Pricing is per hit unless otherwise indicated)

PRICE SCHEDULE (Transactional)	
FEATURE	PRICE
ADVANCED PERSON SEARCH	\$0.50
AMERICAN BOARD OF MEDICAL SPECIALTIES SEARCH	\$5.00
ASSOCIATES ("Next Steps")	\$1.00
BANKRUPTCY SEARCH (Charged per search)	\$0.25
Bankruptcy Report	\$1.00
Bankruptcy Dockets (\$0.50 for first 5 pages & \$0.20 per page thereafter)	\$0.50
Bankruptcy Documents (per page, up to max charge of \$8 per document)	\$0.20
BANKRUPTCIES, LIENS & JUDGMENTS SEARCH (Charged per search)	\$0.50
BASIC LOOKUP SEARCH (Directory Assistance)	\$0.10
BOOLEAN SEARCH	\$2.00
BUSINESS CREDIT SEARCH	\$0.25
Business Credit Report	\$20.00
BUSINESS INSTANTID SEARCH (Charged per search)	\$1.30
BUSINESS INSTANTID & FRAUDDEFENDER SEARCH (Charged per search)	\$1.30
BUSINESS SEARCH	\$0.35
BUSINESSES IN THE NEWS SEARCH (Not discounted)	\$5.00
CANADIAN PHONES	\$0.40
CASE AUDIT COMPLIANCE	\$0.00
CASE CONNECT DECONFLICTION ALERTS	\$0.00
CIVIL COURTS SEARCH (Report Included) (Charged per search)	\$2.00
CONCEALED WEAPONS PERMIT SEARCH	\$0.25
CORPORATION FILINGS SEARCH (Report included except in Delaware)	\$1.00
COURT SEARCH WIZARD (Additional fees may apply; orders are non-refundable) (not discounted)	
County Civil Lower & Upper Court - 7 Year	\$35.00
County Civil Lower & Upper Court - 10 Year	\$40.00
County Criminal - 7 Year	\$25.00
County Criminal - 10 Year	\$30.00
Federal Division Civil - 7 Year	\$16.00
Federal Division Civil - 10 Year	\$25.00
Federal Division Criminal - 7 Year	\$16.00
Federal Division Criminal - 10 Year	\$25.00
Statewide Criminal	\$24.00
CRIMINAL RECORDS SEARCH (Charged per search)	\$1.00
Criminal Records Report	\$1.00
DEA CONTROLLED SUBSTANCES LICENSE SEARCH	\$0.25
DEATH RECORDS SEARCH (Charged per search)	\$0.25
Death Records Report	\$1.00
DELAWARE CORPORATION SEARCH (Not discounted)	\$1.00
Delaware Corporation Report (Not discounted)	\$11.00
DRIVER LICENSES SEARCH	\$0.75
DUN & BRADSTREET (D&B) SEARCH	\$0.25
Dun & Bradstreet (D&B) Report (Not discounted)	\$3.75
E-MAIL SEARCH	\$0.40
FAA AIRCRAFT SEARCH (Report Included)	\$0.25
FAA PILOT SEARCH (Report Included)	\$0.25
FEDERAL FIREARMS & EXPLOSIVES LICENSE SEARCH	\$0.25
FEDERAL EMPLOYER ID NUMBERS (FEIN)	\$0.50
FICTITIOUS BUSINESS NAME SEARCH	\$0.50
FORECLOSURES SEARCH (Report Included)	\$1.00
HUNTING/FISHING LICENSE SEARCH	\$0.25

Use or disclosure of data contained on this sheet is subject to the restriction on the title page of this proposal.

PRICE SCHEDULE (Transactional)	
FEATURE	PRICE
INSTANTID CONSUMER SEARCH (Charged per search)	\$0.65
INSTANTID CONSUMER & FRAUDDEFENDER SEARCH (Charged per search)	\$0.95
INTERNET DOMAIN NAME SEARCH	\$0.25
JAIL BOOKING SEARCH (Charged per search)	\$2.00
JAIL BOOKING REPORT	\$3.00
LIENS & JUDGMENTS SEARCH (Charged per search)	\$0.25
Liens & Judgments Report	\$1.00
MARRIAGES / DIVORCES SEARCH	\$1.00
MOTOR VEHICLES SEARCH	\$0.75
Motor Vehicles Report	\$1.00
MVR REPORTS (DRIVING RECORDS) (Charged per search) (Not discounted)	
Alabama 3-year	\$12.00
Delaware	\$21.50
Florida 3-year	\$7.15
Florida 7-year	\$8.15
Illinois	\$17.00
Indiana 7-year	\$11.00
Iowa	\$13.50
Kansas	\$11.50
Maine 3-year	\$12.00
Minnesota 5-year	\$7.50
Mississippi 3-year	\$16.00
Nebraska 5-year	\$8.00
North Carolina 7-year	\$13.00
Rhode Island 3-year	\$23.00
South Carolina 3-year	\$12.25
Tennessee 5-year	\$12.00
Utah 3-year	\$12.25
Vermont 3-year	\$18.00
West Virginia 7-year	\$10.00
NATIONAL MOTOR VEHICLE ACCIDENT SEARCH & REPORT (Not discounted)	\$3.00
NATIONAL UCC FILINGS SEARCH (Report Included)	\$1.00
NEIGHBORS ("Next Steps") (Not discounted)	\$0.25
OFFICIAL RECORDS SEARCH (Report Included)	\$0.25
PATRIOT ACT SEARCH (Charged per search)	\$0.25
PEOPLE AT WORK SEARCH	\$1.00
PEOPLE IN THE NEWS SEARCH (Not discounted)	\$5.00
PERSON ALERTS MONITORING (Monthly Monitoring Transactions Per Account) (Alerts charged at regular price)	
1 - 50	\$3.00
51 - 250	\$15.00
251 - 500	\$30.00
501 - 1,000	\$60.00
1,001 - 5,000	\$300.00
5,001 - 25,000	\$1,500.00
25,001 - 100,000	\$6,000.00
PERSON SEARCH	\$0.35
PHONES PLUS SEARCH	\$0.50
PROFESSIONAL LICENSES SEARCH (Charged per search)	\$1.00
PROPERTY ASSESSMENTS SEARCH	\$1.00
Property Assessments Report	\$1.00
PROPERTY DEEDS SEARCH	\$1.00
Property Deeds Report	\$1.00
Property Deeds Image (Not discounted)	\$8.00
PROPERTY SEARCH (Property Assessments, Deeds & Mortgages)	\$2.00
Property Report (Property Assessments, Deeds & Mortgages)	\$2.00
PROVIDER SEARCH	\$0.25
Provider Report	\$5.00

Use or disclosure of data contained on this sheet is subject to the restriction on the title page of this proposal.



PRICE SCHEDULE (Transactional)	
FEATURE	PRICE
Liens and Judgments (Charged per search)	\$0.25
Motor Vehicles	\$0.75
Properties	\$1.00
UCC Filings	\$0.50
Watercraft	\$1.00
<b>CUSTOM COMPREHENSIVE REPORT</b> (Base Report Features: Others Using Same SSN, Date and Location where SSN Issued, Company Header, Address Summary, Comprehensive Report Summary)	\$0.50
<b>Additional Report Options:</b>	
Associates	\$1.00
Bankruptcy (Charged per search)	\$1.00
Criminal Records (Charged per search)	\$1.00
Driver Licenses Information	\$0.75
Jail Booking Search (Charged per search)	\$2.00
Jail Booking Report	\$3.00
Liens and Judgments (Charged per search)	\$0.25
Motor Vehicle(s) Registration (Watercraft & Boat Trailers included)	\$0.75
National Motor Vehicle Accident Search & Report	\$3.00
Neighborhood Profile (2000 Census)	\$0.50
Neighbors (Up to 8 Neighbors at 10 Different Addresses)	\$0.25
People at Work	\$1.00
Phones Plus	\$0.50
Professional Licenses (Charged per search)	\$1.00
Properties	\$1.00
Relatives (Per Degree of Separation; Up to 3 Degrees)	\$1.00
Sexual Offenses (Charged per search)	\$1.00
Supplemental Data Sources (Charged per search)	\$1.00
UCC Filings	\$1.00
<b>FLAT RATE COMPREHENSIVE HEALTHCARE BUSINESS REPORT</b> (includes Base Report Features and Additional Report Options listed below)	\$10.00
<b>COMPREHENSIVE HEALTHCARE BUSINESS REPORT</b> (Base Report Features: Name, Address and Phone Variations; Parent Company, ID Numbers and Industry Information)	\$0.50
<b>Additional Report Options:</b>	
Associated Businesses	\$1.00
Associated People	\$1.00
Bankruptcy (Charged per search)	\$1.00
Business Phone Matches	\$0.25
Business Registrations	\$0.25
Corporation Filings	\$1.00
Dun & Bradstreet Records (Not Discounted)	\$3.75
FAA Aircraft	\$0.25
Internet Domain Names	\$0.25
IRS 5500	\$1.00
Liens and Judgments (Charged per search)	\$0.25
Motor Vehicles	\$0.75
Properties	\$1.00
Sanctions	\$0.50
UCC Filings	\$0.50
Verification	\$0.75
Watercraft	\$1.00
<b>FLAT RATE COMPREHENSIVE HEALTHCARE PROVIDER REPORT</b> (includes Base Report Features and Additional Report Options listed below)	\$6.00
<b>COMPREHENSIVE HEALTHCARE PROVIDER REPORT</b> (Base Report Features: Others Using Same SSN, Date and Location where SSN Issued, Company Header, and Address Summary)	\$0.50
<b>Additional Report Options:</b>	
Bankruptcy (Charged per search)	\$0.25
Business Address Summary	\$0.25

PRICE SCHEDULE (Transactional)	
FEATURE	PRICE
Business Affiliations	\$0.50
Business Phone Matches	\$0.25
DEA Licenses	\$0.25
Education	\$0.50
Group Affiliations	\$0.50
Hospital Affiliations	\$0.50
Liens and Judgments (Charged per search)	\$0.25
Possible Criminal Records (Charged Per Search)	\$0.25
Professional Licenses (Charged per search)	\$1.00
Sanctions (Charged Per Search)	\$0.50
Sexual Offenses (Charged Per Search)	\$1.00
Verification	\$0.75
ONLINE BATCH SERVICES	
Advanced Person Search	\$0.50
Deceased Person	\$0.25
Address (single)	\$0.13
Address (multiple)	\$0.16
EDA Phones (Directory Assistance) (single)	\$0.10
EDA Phones (Directory Assistance) (multiple)	\$0.12
Waterfall Phones - Directory Assistance Match, Address and Name Variations, Co-Residents, Phones Plus & Relatives; Add-ons Possible Relocation, Neighbors & People at Work (single)	\$0.23
Waterfall Phones - Directory Assistance Match, Address and Name Variations, Co-Residents, Phones Plus & Relatives; Add-ons Possible Relocation, Neighbors & People at Work (multiple)	\$0.25
Address and Phones (single)	\$0.25
Address and Phones (multiple)	\$0.30
Address and/or Phone Dedupe (per input) (single)	\$0.03
Address and/or Phone Dedupe (per input) (multiple)	\$0.04
Phones Plus	\$0.50
Real Time Phone Search	\$0.50
Real Time Motor Vehicle Registrations	\$1.50
Property - Add Up to Five Properties owned by the subject	\$1.00
Consumer InstantID	\$0.65
Consumer InstantID with Fraud Defender	\$0.95
Consumer InstantID with Red Flags Rule	\$0.90
Business InstantID	\$1.30
Business InstantID with Fraud Defender	\$1.30
Multiple = 2 or more phones/addresses returned	

## Pricing for Accurant Subscriptions

LexisNexis also offers subscriptions to Accurant on a monthly, flat-rate plan for an unlimited number of searches. Accurant pricing below applies to agencies who wish to purchase these subscriptions.

	Accurant for Law Enforcement Or Accurant for Government	Accurant for Law Enforcement Plus Or Accurant for Government Plus
Users	Monthly fee – per agency, per user, per month Includes all “Standard Features” (see the attached Price Schedules)	
2 to 5	\$90.00	\$100.00
6 to 10	\$88.00	\$98.00
11 to 25	\$86.00	\$96.00
26 to 50	\$84.00	\$94.00
51 to 100	\$82.00	\$92.00
101 to 250	\$81.00	\$91.00
250 and up	\$80.00	\$90.00

The following features are only available on a transactional basis, and not included as part of the Per User Subscription on the Accurant Products. These searches will be billed at the rates listed in the applicable Price Schedule:

- Satellite Images
- MVR's
- Property Deed Images
- Bankruptcy Dockets
- DE Corporation Search and Report
- D&B Search
- Onsite Civil and Criminal Court Search
- XML
- Smart Jury
- Batch Wizard

## Subscription Add-Ons

Under Accurant’s per-user structure, agencies would be billed a flat-rate monthly fee for “standard features” in each Price Schedule, attached to this section. Those sheets also list per-search prices that agencies will incur for special features that are not included automatically in flat-rate plans. The following table includes monthly flat-rate pricing for certain premium features that an agency may wish to include in its Accurant plan. An agency that includes these features in a monthly flat-rate plan would not incur per-search charges for those features.

Add-On Feature (See the Add-On Feature Key to determine availability)	Monthly Fee Per Agency, Per User
Advanced Sexual Offender Search	\$10.00
Aerial Imaging	\$20.00
E-Mail Search	\$10.00



<b>Add-On Feature (See the Add-On Feature Key to determine availability)</b>	<b>Monthly Fee Per Agency, Per User</b>
Healthcare/Medical Bundle: <ul style="list-style-type: none"> <li>American Board of Medical Specialties</li> <li>Provider Search</li> <li>Provider Report</li> <li>Provider Sanction Search</li> <li>Provider Sanction Report</li> <li>Comprehensive Healthcare Provider Report</li> <li>Comprehensive Healthcare Business Report</li> </ul>	\$40.00
Jail Booking Search and Report	\$40.00
JusticeXchange	\$75.00
News (all Types)	\$35.00
Phones Plus	\$25.00
Real Time MVR - number of searches per user per month:	
20	\$30.00
50	\$68.00
100	\$128.00
150	\$180.00
200	\$225.00
Real Time Phone Search	\$25.00
Sexual Offender Alerts	
15 Alerts	\$15.00
30 Alerts	\$27.00
60 Alerts	\$45.00
Virtual Identity Search & Report	\$25.00

<b>Add-On Feature Key</b>				
<b>Feature</b>	<b>Accurint LE</b>	<b>Accurint LE +</b>	<b>Accurint Gov.</b>	<b>Accurint Gov +</b>
Advanced Sex Offender Search	n/a	available	n/a	available
Aerial Imaging	n/a	available	n/a	available
E-Mail Search	available	available	available	available
Healthcare/Medical Bundle	available	available	available	available
Jail Booking Search and Report	available	n/a	available	n/a
JusticeXchange	available	available	available	available
News (all Types)	available	available	available	available
Phones Plus	available	available	available	available
Real Time MVR	available	available	available	available
Real Time Phone Search	available	available	available	available
Sex Offender Alerts*	n/a	available	n/a	n/a
Virtual Identity Search & Report	available	available	available	available

## Accurint for Government Price Schedule (5 pages)

(Pricing is per hit unless otherwise indicated)

PRICE SCHEDULE (Subscription)	
FEATURE	PRICE
ADVANCED PERSON SEARCH	Standard Feature
AMERICAN BOARD OF MEDICAL SPECIALTIES SEARCH	\$5.00
ASSOCIATES ("NEXT STEPS")	Standard Feature
BANKRUPTCY SEARCH (Charged per search)	Standard Feature
Bankruptcy Report	Standard Feature
Bankruptcy Dockets (\$0.50 for first 5 pages & \$0.20 per page thereafter)	\$0.50
Bankruptcy Documents (per page, up to max charge of \$6 per document)	\$0.20
BANKRUPTCIES, LIENS & JUDGMENTS SEARCH (Charged per search)	Standard Feature
BASIC LOOKUP SEARCH (Directory Assistance)	Standard Feature
BOOLEAN SEARCH	Standard Feature
BUSINESS CREDIT SEARCH	Standard Feature
Business Credit Report	Standard Feature
BUSINESS INSTANTID SEARCH (Charged per search)	Standard Feature
BUSINESS INSTANTID & FRAUDDEFENDER SEARCH (Charged per search)	Standard Feature
BUSINESS SEARCH	Standard Feature
BUSINESSES IN THE NEWS SEARCH	\$5.00
CANADIAN PHONES	\$0.40
CASE AUDIT COMPLIANCE	\$0.00
CASE CONNECT DECONFLICTION ALERTS	\$0.00
CIVIL COURTS SEARCH (Report Included) (Charged per search)	Standard Feature
CONCEALED WEAPONS PERMIT SEARCH	Standard Feature
CORPORATION FILINGS SEARCH (Report included except in Delaware)	Standard Feature
COURT SEARCH WIZARD (Additional fees may apply; orders are non-refundable) (not discounted)	
County Civil Lower & Upper Court - 7 Year	\$35.00
County Civil Lower & Upper Court - 10 Year	\$40.00
County Criminal - 7 Year	\$25.00
County Criminal - 10 Year	\$30.00
Federal Division Civil - 7 Year	\$16.00
Federal Division Civil - 10 Year	\$25.00
Federal Division Criminal - 7 Year	\$16.00
Federal Division Criminal - 10 Year	\$25.00
Statewide Criminal	\$24.00
CRIMINAL RECORDS SEARCH (Charged per search)	Standard Feature
Criminal Records Report	Standard Feature
DEA CONTROLLED SUBSTANCES LICENSE SEARCH	Standard Feature
DEATH RECORDS SEARCH (Charged per search)	Standard Feature
Death Records Report	Standard Feature
DELAWARE CORPORATION SEARCH	\$1.00
Delaware Corporation Report	\$11.00
DRIVER LICENSES SEARCH	Standard Feature
DUN & BRADSTREET (D&B) SEARCH	\$0.25
Dun & Bradstreet (D&B) Report	Standard Feature
E-MAIL SEARCH	\$0.40
FAA AIRCRAFT SEARCH (Report Included)	Standard Feature
FAA PILOT SEARCH (Report Included)	Standard Feature
FEDERAL FIREARMS & EXPLOSIVES LICENSE SEARCH	Standard Feature
FEDERAL EMPLOYER ID NUMBERS (FEIN)	Standard Feature
FICTITIOUS NAME SEARCH	Standard Feature

Use or disclosure of data contained on this sheet is subject to the restriction on the title page of this proposal.

FORECLOSURES SEARCH (Report Included)	Standard Feature
HUNTING/FISHING LICENSE SEARCH	Standard Feature
INSTANTID CONSUMER SEARCH (Charged per search)	Standard Feature
INSTANTID CONSUMER & FRAUDDEFENDER SEARCH (Charged per search)	Standard Feature
INTERNET DOMAIN NAME SEARCH	Standard Feature
JAIL BOOKING SEARCH (Charged per search)	\$2.00
JAIL BOOKING REPORT	\$3.00
LIENS & JUDGMENTS SEARCH (Charged per search)	Standard Feature
Liens & Judgments Report	Standard Feature
MARRIAGES / DIVORCES SEARCH	Standard Feature
MOTOR VEHICLES SEARCH	Standard Feature
Motor Vehicles Report	Standard Feature
MVR REPORTS (DRIVING RECORDS) (Charged per search) (Not discounted)	
Alabama 3-year	\$12.00
Delaware	\$21.50
Florida 3-year	\$7.15
Florida 7-year	\$8.15
Illinois	\$17.00
Indiana 7-year	\$11.00
Iowa	\$13.50
Kansas	\$11.50
Maine 3-year	\$12.00
Minnesota 5-year	\$7.50
Mississippi 3-year	\$16.00
Nebraska 5-year	\$8.00
North Carolina 7-year	\$13.00
Rhode Island 3-year	\$23.00
South Carolina 3-year	\$12.25
Tennessee 5-year	\$12.00
Utah 3-year	\$12.25
Vermont 3-year	\$18.00
West Virginia 7-year	\$10.00
NATIONAL MOTOR VEHICLE ACCIDENT SEARCH & REPORT (Not discounted)	\$3.00
NATIONAL UCC FILINGS SEARCH (Report Included)	Standard Feature
NEIGHBORS ("Next Steps") (Not discounted)	Standard Feature
OFFICIAL RECORDS SEARCH (Report Included)	Standard Feature
PATRIOT ACT SEARCH (Charged per search)	Standard Feature
PEOPLE AT WORK SEARCH	Standard Feature
PEOPLE IN THE NEWS SEARCH (Not discounted)	\$5.00
PERSON ALERTS MONITORING (Monthly Monitoring Transactions Per Account) (Alerts charged at regular price)	
1 - 50	Standard Feature
51 - 250	Standard Feature
251 - 500	Standard Feature
501 - 1,000	Standard Feature
1,001 - 5,000	Standard Feature
5,001 - 25,000	Standard Feature
25,001 - 100,000	Standard Feature
PERSON SEARCH	Standard Feature
PHONES PLUS SEARCH	\$0.50
PROFESSIONAL LICENSES SEARCH (Charged per search)	Standard Feature
PROPERTY ASSESSMENTS SEARCH	\$1.00
Property Assessments Report	\$1.00
PROPERTY DEEDS SEARCH	\$1.00
Property Deeds Report	\$1.00
Property Deeds Image (Not discounted)	\$8.00
PROPERTY SEARCH (Property Assessments, Deeds & Mortgages)	\$2.00
Property Report (Property Assessments, Deeds & Mortgages)	\$2.00
PROVIDER SEARCH	\$0.25



Provider Report	\$5.00
PROVIDER SANCTION SEARCH (Charged per search)	\$0.25
Provider Sanction Report	\$5.00
REAL TIME MOTOR VEHICLE REGISTRATIONS (Charged per search)	\$3.50
REAL TIME PERSON SEARCH (Charged per search)	\$3.50
REAL TIME PHONE SEARCH	\$0.50
RELATIVES ("Next Steps")	Standard Feature
RELATIVES, NEIGHBORS & ASSOCIATES ("Next Steps")	Standard Feature
RELAVINT VISUAL LINK ANALYSIS (Per Diagram) (Not discounted)	Standard Feature
REVERSE LOOKUP SEARCH (Reverse Directory)	Standard Feature
SATELLITE IMAGE SEARCH (Not discounted)	\$1.00
SEXUAL OFFENDERS SEARCH (Report Included) (Charged per search)	Standard Feature
VIRTUAL IDENTITY SEARCH & REPORT	\$2.00
VOTER REGISTRATION SEARCH	Standard Feature
WATERCRAFT SEARCH	Standard Feature
Watercraft Report	Standard Feature
<b>REPORTS</b>	
ASSET REPORT: Property Deeds & Assessments, Vehicle Registrations, Watercraft, FAA Pilots, FAA Aircraft and UCC Filings and People at Work.	Standard Feature
AUTOMATED VALUATION MODEL (AVM) REPORT	Standard Feature
COMPREHENSIVE REPORT (BEST VALUE): Summary Report, Phones Plus, Bankruptcy, Liens & Judgments, UCC Filings, People at Work, Driver's Licenses, Vehicle Registrations, Property, Watercraft, FAA Pilots, FAA Aircraft, Professional Licenses, National Motor Vehicle Accident Search & Report, Voter Registration, Hunting/Fishing Permits, Concealed Weapons Permits, Associates, Relatives (3 Degrees), Neighbors, Criminal Records and Sexual Offenders.	Standard Feature
ENTITLEMENT REPORT: Summary Report, Phones Plus, Bankruptcy, Liens/Judgments, UCC Filings, People at Work, Driver's Licenses, Vehicle Registrations, Property, Watercraft, FAA Pilots, FAA Aircraft, Professional Licenses, Associates, Relatives (3 Degrees), Criminal Records and Sexual Offenders. Results can be restricted by the user to their applicable dates of interest.	Standard Feature
FINDER REPORT: Address Summary, Others using SSN, Date/Location where SSN issued, Phone Summary, Current Listed Phones, Unverified phones with Type and Date Indicators, Current Neighbor Phones, Possible Relative Phones (2 Degrees), Possible Associate Phones, Phones at Historical Addresses, Bankruptcy Filings and Corporate Affiliations.	Standard Feature
SUMMARY REPORT: Address Summary, Others using SSN, Date/Location where SSN issued, Census Data, Bankruptcy Indicator, Property Indicator and Corporate Affiliations Indicator.	Standard Feature
COMPREHENSIVE ADDRESS REPORT (Base Report Features: Current and Previous Residents and Phones at Address)	Standard Feature
<b>Additional Report Options:</b>	
Bankruptcy (Charged per search)	Standard Feature
Businesses at Address	Standard Feature
Driver Licenses at Address	Standard Feature
Liens and Judgments (Charged per search)	Standard Feature
Motor Vehicles Registered at Address	Standard Feature
Neighborhood Profile (2000 Census)	Standard Feature
Neighbors at Address	Standard Feature
Property Ownership Current / Previous	Standard Feature
COMPREHENSIVE BUSINESS REPORT (Base Report Features: Name, Address and Phone Variations, Parent Company, Id Numbers and Industry Information)	Standard Feature
<b>Additional Report Options:</b>	
Associated Businesses	Standard Feature
Associated People	Standard Feature
Bankruptcy (Charged per search)	Standard Feature
Business Registrations	Standard Feature
Corporation Filings	Standard Feature
Dun & Bradstreet Records (Not Discounted)	\$3.75
FAA Aircraft	Standard Feature
Internet Domain Names	Standard Feature
IRS 5500	Standard Feature

Liens and Judgments (Charged per search)	Standard Feature
Motor Vehicles	Standard Feature
Properties	Standard Feature
UCC Filings	Standard Feature
Watercraft	Standard Feature
<b>CUSTOM COMPREHENSIVE REPORT</b> (Base Report Features: Others Using Same SSN, Date and Location where SSN Issued, Company Header, Address Summary, Comprehensive Report Summary)	Standard Feature
<b>Additional Report Options:</b>	
Associates	Standard Feature
Bankruptcy (Charged per search)	Standard Feature
Criminal Records (Charged per search)	Standard Feature
Driver Licenses Information	Standard Feature
Jail Booking Search (Charged per search)	\$2.00
Jail Booking Report	\$3.00
Liens and Judgments (Charged per search)	Standard Feature
Motor Vehicle(s) Registration (Watercraft & Boat Trailers included)	Standard Feature
National Motor Vehicle Accident Search & Report	\$3.00
Neighborhood Profile (2000 Census)	Standard Feature
Neighbors (Up to 6 Neighbors at 10 Different Addresses)	Standard Feature
People at Work	Standard Feature
Phones Plus	\$0.50
Professional Licenses (Charged per search)	Standard Feature
Properties	Standard Feature
Relatives (Per Degree of Separation; Up to 3 Degrees)	Standard Feature
Sexual Offenses (Charged per search)	Standard Feature
Supplemental Data Sources (Charged per search)	Standard Feature
UCC Filings	Standard Feature
<b>FLAT RATE COMPREHENSIVE HEALTHCARE BUSINESS REPORT</b> (includes Base Report Features and Additional Report Options listed below)	\$10.00
<b>COMPREHENSIVE HEALTHCARE BUSINESS REPORT</b> (Base Report Features: Name, Address and Phone Variations; Parent Company, ID Numbers and Industry Information)	\$0.50
<b>Additional Report Options:</b>	
Associated Businesses	\$1.00
Associated People	\$1.00
Bankruptcy (Charged per search)	\$1.00
Business Phone Matches	\$0.25
Business Registrations	\$0.25
Corporation Filings	\$1.00
Dun & Bradstreet Records (Not Discounted)	\$3.75
FAA Aircraft	\$0.25
Internet Domain Names	\$0.25
IRS 5500	\$1.00
Liens and Judgments (Charged per search)	\$0.25
Motor Vehicles	\$0.75
Properties	\$1.00
Sanctions	\$0.50
UCC Filings	\$0.50
Verification	\$0.75
Watercraft	\$1.00
<b>FLAT RATE COMPREHENSIVE HEALTHCARE PROVIDER REPORT</b> (includes Base Report Features and Additional Report Options listed below)	\$6.00
<b>COMPREHENSIVE HEALTHCARE PROVIDER REPORT</b> (Base Report Features: Others Using Same SSN, Date and Location where SSN Issued, Company Header, and Address Summary)	\$0.50
<b>Additional Report Options:</b>	
Bankruptcy (Charged per search)	\$0.25
Business Address Summary	\$0.25
Business Affiliations	\$0.50



Business Phone Matches	\$0.25
DEA Licenses	\$0.25
Education	\$0.50
Group Affiliations	\$0.50
Hospital Affiliations	\$0.50
Liens and Judgments (Charged per search)	\$0.25
Possible Criminal Records (Charged Per Search)	\$0.25
Professional Licenses (Charged per search)	\$1.00
Sanctions (Charged Per Search)	\$0.50
Sexual Offenses (Charged Per Search)	\$1.00
Verification	\$0.75
<b>ONLINE BATCH SERVICES</b>	
Advanced Person Search	\$0.50
Deceased Person	\$0.25
Address (single)	\$0.13
Address (multiple)	\$0.16
EDA Phones (Directory Assistance) (single)	\$0.10
EDA Phones (Directory Assistance) (multiple)	\$0.12
Waterfall Phones - Directory Assistance Match, Address and Name Variations, Co-Residents, Phones Plus & Relatives; Add-ons Possible Relocation, Neighbors & People at Work (single)	\$0.23
Waterfall Phones - Directory Assistance Match, Address and Name Variations, Co-Residents, Phones Plus & Relatives; Add-ons Possible Relocation, Neighbors & People at Work (multiple)	\$0.25
Address and Phones (single)	\$0.25
Address and Phones (multiple)	\$0.30
Address and/or Phone Dedupe (per input) (single)	\$0.03
Address and/or Phone Dedupe (per input) (multiple)	\$0.04
Phones Plus	\$0.50
Real Time Phone Search	\$0.50
Real Time Motor Vehicle Registrations	\$1.50
Property - Add Up to Five Properties owned by the subject	\$1.00
Consumer InstantID	\$0.65
Consumer InstantID with Fraud Defender	\$0.95
Consumer InstantID with Red Flags Rule	\$0.90
Business InstantID	\$1.30
Business InstantID with Fraud Defender	\$1.30
Multiple = 2 or more phones/addresses returned	



### Accurint for Government Plus Price Schedule (2 pages)

(Pricing is per hit unless otherwise indicated)

PRICE SCHEDULE (Subscription)	
FEATURE	PRICE
ACCURINT MAPPING (Charged per layer)	Standard Feature
ADVANCED PERSON SEARCH	Standard Feature
ADVANCED SEXUAL OFFENDER SEARCH	\$2.00
AERIAL IMAGING	\$3.00
BANKRUPTCY SEARCH (Charged per search)	Standard Feature
Bankruptcy Report	Standard Feature
BASIC LOOKUP SEARCH (Directory Assistance)	Standard Feature
BOOLEAN SEARCH	Standard Feature
BUSINESS SEARCH	Standard Feature
CASE CONNECT DECONFLICTION ALERTS	\$0.00
CIVIL COURTS SEARCH - State (Report Included) (Charged per search)	Standard Feature
CONCEALED WEAPON PERMIT SEARCH	Standard Feature
CORPORATE FILINGS SEARCH (Report included except in Delaware)	Standard Feature
DEA CONTROLLED SUBSTANCES LICENSE SEARCH	Standard Feature
DEATH RECORDS SEARCH (Charged per search)	Standard Feature
Death Records Report (Charged per search)	Standard Feature
DOC SEARCH	Standard Feature
DOC Report	Standard Feature
DRIVERS LICENSE SEARCH	Standard Feature
E-MAIL SEARCH	\$0.40
FAA AIRCRAFT SEARCH (Report Included)	Standard Feature
FAA CERTIFICATIONS SEARCH (Report Included)	Standard Feature
FIREARMS & EXPLOSIVES LICENSE SEARCH	Standard Feature
FORECLOSURES SEARCH (Report Included)	Standard Feature
HUNTING/FISHING LICENSE SEARCH	Standard Feature
IDENTITY VALIDATION SEARCH (Charged per search)	Standard Feature
INTERNET DOMAIN NAME SEARCH	Standard Feature
JAIL BOOKING SEARCH (Charged per search)	\$2.00
JAIL BOOKING REPORT	\$3.00
LIENS & JUDGMENTS SEARCH (Charged per search)	Standard Feature
LINEUP	\$0.00
MARRIAGE AND DIVORCE SEARCH	Standard Feature
MOTOR VEHICLE SEARCH	Standard Feature
Motor Vehicle Report	Standard Feature
NATIONAL MOTOR VEHICLE ACCIDENT SEARCH & REPORT	\$3.00
NATIONAL UCC FILINGS SEARCH (Report Included)	Standard Feature
OFFICIAL RECORDS SEARCH (Report Included)	Standard Feature
PEOPLE AT WORK SEARCH	Standard Feature
PEOPLE IN THE NEWS	\$5.00
PERSON ALERTS MONITORING (Monthly Monitoring Transactions Per Account) (Alerts charged at regular price)	
1 - 50	Standard Feature
51 - 250	Standard Feature
251 - 500	Standard Feature
501 - 1,000	Standard Feature
1,001 - 5,000	Standard Feature
5,001 - 25,000	Standard Feature

PRICE SCHEDULE (Subscription)	
FEATURE	PRICE
25,001 - 100,000	Standard Feature
PERSON SEARCH	Standard Feature
PHONES PLUS SEARCH	\$0.50
PROFESSIONAL LICENSE SEARCH (Charged per search)	Standard Feature
PROPERTY ASSESSMENT SEARCH	Standard Feature
Property Assessment Report	Standard Feature
PROPERTY DEED SEARCH	Standard Feature
Property Deed Report	Standard Feature
REAL TIME MOTOR VEHICLE REGISTRATIONS (Charged per search)	\$3.50
REAL TIME PHONE SEARCH	\$0.50
RELAVINT PLUS LINK ANALYSIS (Per Diagram)	Standard Feature
SEXUAL OFFENDER SEARCH (Report Included) (Charged per search)	Standard Feature
VIRTUAL IDENTITY SEARCH & REPORT	\$2.00
WATERCRAFT SEARCH	Standard Feature
Watercraft Report	Standard Feature
WILDCARD SEARCH	Standard Feature
REPORTS	
COMPREHENSIVE BUSINESS REPORT (Base Report: Name Variations and Businesses at Address)	Standard Feature
Additional Report Options:	
Associated Businesses	Standard Feature
Associated People	Standard Feature
Bankruptcy (Charged per search)	Standard Feature
Business Registrations	Standard Feature
Corporation Filings	Standard Feature
Internet Domain Names	Standard Feature
Liens and Judgments (Charged per search)	Standard Feature
Motor Vehicles	Standard Feature
Properties	Standard Feature
UCC Filings	Standard Feature
CUSTOM COMPREHENSIVE REPORT (Base Report: Others Using Same SSN, Date and Location where SSN Issued, Company Header, Address Summary, Comprehensive Report Summary)	Standard Feature
Additional Report Options:	
Associates	Standard Feature
Bankruptcy (Charged per search)	Standard Feature
Criminal Records (Charged per search)	Standard Feature
Driver Licenses Information	Standard Feature
Liens and Judgments (Charged per search)	Standard Feature
Motor Vehicles Registration (Watercraft & Boat Trailers included)	Standard Feature
National Motor Vehicle Accident Search & Report	\$3.00
Neighborhood Profile (2000 Census)	Standard Feature
Neighbors (Up to 6 Neighbors at 10 Different Addresses)	Standard Feature
People at Work	Standard Feature
Professional Licenses (Charged per search)	Standard Feature
Property	Standard Feature
Relatives (Per Degree of Separation; Up to 3 Degrees)	Standard Feature
Sexual Offenses (Charged per search)	Standard Feature
Supplemental Data Sources (Charged per search)	Standard Feature
UCC Filings	Standard Feature
ONLINE BATCH	
BATCH PERSON SEARCH	\$0.50
BATCH TELEPHONE	\$0.10



### Accurint for Law Enforcement Price Schedule (5 pages)

(Pricing is per hit unless otherwise indicated)

PRICE SCHEDULE (Subscription)	
FEATURE	PRICE
ADVANCED PERSON SEARCH	Standard Feature
AMERICAN BOARD OF MEDICAL SPECIALTIES SEARCH	\$5.00
ASSOCIATES ("NEXT STEPS")	Standard Feature
BANKRUPTCY SEARCH (Charged per search)	Standard Feature
Bankruptcy Report	Standard Feature
Bankruptcy Dockets (\$0.50 for first 5 pages & \$0.20 per page thereafter)	\$0.50
Bankruptcy Documents (per page, up to max charge of \$6 per document)	\$0.20
BANKRUPTCIES, LIENS & JUDGMENTS SEARCH (Charged per search)	Standard Feature
BASIC LOOKUP SEARCH (Directory Assistance)	Standard Feature
BOOLEAN SEARCH	Standard Feature
BUSINESS CREDIT SEARCH	Standard Feature
Business Credit Report	Standard Feature
BUSINESS SEARCH	Standard Feature
BUSINESSES IN THE NEWS SEARCH	\$5.00
CANADIAN PHONES	\$0.40
CASE AUDIT COMPLIANCE	\$0.00
CASE CONNECT DECONFLICTION ALERTS	\$0.00
CIVIL COURTS SEARCH (Report Included) (Charged per search)	Standard Feature
CONCEALED WEAPONS PERMIT SEARCH	Standard Feature
CORPORATION FILINGS SEARCH (Report included except in Delaware)	Standard Feature
COURT SEARCH WIZARD (Additional fees may apply; orders are non-refundable) (not discounted)	
County Civil Lower & Upper Court - 7 Year	\$35.00
County Civil Lower & Upper Court - 10 Year	\$40.00
County Criminal - 7 Year	\$25.00
County Criminal - 10 Year	\$30.00
Federal Division Civil - 7 Year	\$16.00
Federal Division Civil - 10 Year	\$25.00
Federal Division Criminal - 7 Year	\$16.00
Federal Division Criminal - 10 Year	\$25.00
Statewide Criminal	\$24.00
CRIMINAL RECORDS SEARCH (Charged per search)	Standard Feature
Criminal Records Report	Standard Feature
DEA CONTROLLED SUBSTANCES LICENSE SEARCH	Standard Feature
DEATH RECORDS SEARCH (Charged per search)	Standard Feature
Death Records Report	Standard Feature
DELAWARE CORPORATION SEARCH	\$1.00
Delaware Corporation Report	\$11.00
DRIVER LICENSES SEARCH	Standard Feature
DUN & BRADSTREET (D&B) SEARCH	\$0.25
Dun & Bradstreet (D&B) Report	Standard Feature
E-MAIL SEARCH	\$0.40
FAA AIRCRAFT SEARCH (Report Included)	Standard Feature
FAA PILOT SEARCH (Report Included)	Standard Feature
FEDERAL FIREARMS & EXPLOSIVES LICENSE SEARCH	Standard Feature
FEDERAL EMPLOYER ID NUMBERS (FEIN)	Standard Feature
FICTITIOUS NAME SEARCH	Standard Feature

Use or disclosure of data contained on this sheet is subject to the restriction on the title page of this proposal.



<b>FORECLOSURES SEARCH</b> (Report Included)	Standard Feature
<b>HUNTING/FISHING LICENSE SEARCH</b>	Standard Feature
<b>INTERNET DOMAIN NAME SEARCH</b>	Standard Feature
<b>JAIL BOOKING SEARCH</b> (Charged per search)	\$2.00
<b>JAIL BOOKING REPORT</b>	\$3.00
<b>LIENS &amp; JUDGMENTS SEARCH</b> (Charged per search)	Standard Feature
Liens & Judgments Report	Standard Feature
<b>MARRIAGES/DIVORCES SEARCH</b>	Standard Feature
<b>MOTOR VEHICLES SEARCH</b>	Standard Feature
Motor Vehicles Report	Standard Feature
<b>MVR REPORTS (DRIVING RECORDS)</b> (Charged per search) (Not discounted)	
Alabama 3-year	\$12.00
Delaware	\$21.50
Florida 3-year	\$7.15
Florida 7-year	\$8.15
Illinois	\$17.00
Indiana 7-year	\$11.00
Iowa	\$13.50
Kansas	\$11.50
Maine 3-year	\$12.00
Minnesota 5-year	\$7.50
Mississippi 3-year	\$16.00
Nebraska 5-year	\$8.00
North Carolina 7-year	\$13.00
Rhode Island 3-year	\$23.00
South Carolina 3-year	\$12.25
Tennessee 5-year	\$12.00
Utah 3-year	\$12.25
Vermont 3-year	\$18.00
West Virginia 7-year	\$10.00
<b>MVR WILDCARD SEARCH</b>	Standard Feature
<b>NATIONAL MOTOR VEHICLE ACCIDENT SEARCH &amp; REPORT</b> (Not discounted)	\$3.00
<b>NATIONAL UCC FILINGS SEARCH</b> (Report Included)	Standard Feature
<b>NEIGHBORS ("NEXT STEPS")</b> (Not discounted)	Standard Feature
<b>OFFICIAL RECORDS SEARCH</b> (Report Included)	Standard Feature
<b>PATRIOT ACT SEARCH</b> (Charged per search)	Standard Feature
<b>PEOPLE AT WORK SEARCH</b>	Standard Feature
<b>PEOPLE IN THE NEWS SEARCH</b> (Not discounted)	\$5.00
<b>PERSON ALERTS MONITORING</b> (Monthly Monitoring Transactions Per Account) (Alerts charged at regular price)	
1 - 50	Standard Feature
51 - 250	Standard Feature
251 - 500	Standard Feature
501 - 1,000	Standard Feature
1,001 - 5,000	Standard Feature
5,001 - 25,000	Standard Feature
25,001 - 100,000	Standard Feature
<b>PERSON SEARCH</b>	Standard Feature
<b>PHONES PLUS SEARCH</b>	\$0.50
<b>PROFESSIONAL LICENSES SEARCH</b> (Charged per search)	Standard Feature
<b>PROPERTY SEARCH</b> (Property Assessments, Deeds & Mortgages)	Standard Feature
Property Report (Property Assessments, Deeds & Mortgages)	Standard Feature
<b>PROPERTY ASSESSMENTS SEARCH</b>	Standard Feature
Property Assessments Report	Standard Feature
<b>PROPERTY DEEDS SEARCH</b>	Standard Feature
Property Deeds Report	Standard Feature

Property Deeds Image	\$8.00
PROVIDER SEARCH	\$0.25
Provider Report	\$5.00
PROVIDER SANCTION SEARCH (Charged per search)	\$0.25
Provider Sanction Report	\$5.00
REAL TIME MOTOR VEHICLE REGISTRATIONS (Charged per search)	\$3.50
REAL TIME PERSON SEARCH (Charged per search)	\$3.50
REAL TIME PHONE SEARCH	\$0.50
RELATIVES ("NEXT STEPS")	Standard Feature
RELATIVES, NEIGHBORS & ASSOCIATES ("NEXT STEPS")	Standard Feature
RELAVINT VISUAL LINK ANALYSIS (Per Diagram) (Not discounted)	Standard Feature
REVERSE LOOKUP SEARCH (Reverse Directory)	Standard Feature
SATELLITE IMAGE SEARCH (Not discounted)	\$1.00
SEXUAL OFFENDERS SEARCH (Report Included) (Charged per search)	Standard Feature
VIRTUAL IDENTITY SEARCH & REPORT	\$2.00
VOTER REGISTRATION SEARCH	Standard Feature
WATERCRAFT SEARCH	Standard Feature
Watercraft Report	Standard Feature
<b>REPORTS</b>	
ASSET REPORT: Property Deeds & Assessments, Vehicle Registrations, Watercraft, FAA Pilots, FAA Aircraft and UCC Filings and People at Work.	Standard Feature
AUTOMATED VALUATION MODEL (AVM) REPORT	Standard Feature
COMPREHENSIVE REPORT (BEST VALUE): Summary Report, Phones Plus, Bankruptcy, Liens/Judgments, UCC Filings, People at Work, Driver's Licenses, Vehicle Registrations, Property, Watercraft, FAA Pilots, FAA Aircraft, Professional Licenses, National Motor Vehicle Accident Search & Report, Voter Registration, Hunting/Fishing Permits, Concealed Weapons Permits, Associates, Relatives (3 Degrees), Neighbors, Criminal Records and Sexual Offenders.	Standard Feature
FINDER REPORT: Address Summary, Others using SSN, Date/Location where SSN issued, Phone Summary, Current Listed Phones, Unverified phones with Type and Date Indicators, Current Neighbor Phones, Possible Relative Phones (2 Degrees), Possible Associate Phones, Phones at Historical Addresses, Bankruptcy Filings and Corporate Affiliations.	Standard Feature
SUMMARY REPORT: Address Summary, Others using SSN, Date/Location where SSN issued, Census Data, Bankruptcy Indicator, Property Indicator and Corporate Affiliations Indicator.	Standard Feature
COMPREHENSIVE ADDRESS REPORT (Base Report Features: Current and Previous Residents and Phones at Address)	Standard Feature
<b>Additional Report Options:</b>	
Bankruptcy (Charged per search)	Standard Feature
Businesses at Address	Standard Feature
Driver Licenses at Address	Standard Feature
Liens and Judgments (Charged per search)	Standard Feature
Motor Vehicles Registered at Address	Standard Feature
Neighborhood Profile (2000 Census)	Standard Feature
Neighbors at Address	Standard Feature
Property Ownership Current / Previous	Standard Feature
COMPREHENSIVE BUSINESS REPORT (Base Report Features: Name, Address and Phone Variations, Parent Company, Id Numbers and Industry Information)	Standard Feature
<b>Additional Report Options:</b>	
Associated Businesses	Standard Feature
Associated People	Standard Feature
Bankruptcy (Charged per search)	Standard Feature
Business Registrations	Standard Feature
Corporation Filings	Standard Feature
Dun & Bradstreet Records (Not Discounted)	\$3.75
FAA Aircraft	Standard Feature
Internet Domain Names	Standard Feature



IRS 5500	Standard Feature
Liens and Judgments (Charged per search)	Standard Feature
Motor Vehicles	Standard Feature
Properties	Standard Feature
UCC Filings	Standard Feature
Watercraft	Standard Feature
<b>CUSTOM COMPREHENSIVE REPORT</b> (Base Report Features: Others Using Same SSN, Date and Location where SSN Issued, Company Header, Address Summary, Comprehensive Report Summary)	Standard Feature
<b>Additional Report Options:</b>	
Associates	Standard Feature
Bankruptcy (Charged per search)	Standard Feature
Criminal Records (Charged per search)	Standard Feature
Driver Licenses Information	Standard Feature
Jail Booking Search (Charged per search)	\$2.00
Jail Booking Report	\$3.00
Liens and Judgments (Charged per search)	Standard Feature
Motor Vehicle(s) Registration (Watercraft & Boat Trailers included)	Standard Feature
National Motor Vehicle Accident Search & Report	\$3.00
Neighborhood Profile (2000 Census)	Standard Feature
Neighbors (Up to 6 Neighbors at 10 Different Addresses)	Standard Feature
People at Work	Standard Feature
Phones Plus	\$0.50
Professional Licenses (Charged per search)	Standard Feature
Properties	Standard Feature
Relatives (Per Degree of Separation; Up to 3 Degrees)	Standard Feature
Sexual Offenses (Charged per search)	Standard Feature
Supplemental Data Sources (Charged per search)	Standard Feature
UCC Filings	Standard Feature
<b>FLAT RATE COMPREHENSIVE HEALTHCARE BUSINESS REPORT</b> (includes Base Report Features and Additional Report Options listed below)	\$10.00
<b>COMPREHENSIVE HEALTHCARE BUSINESS REPORT</b> (Base Report Features: Name, Address and Phone Variations; Parent Company, ID Numbers and Industry Information)	\$0.50
<b>Additional Report Options:</b>	
Associated Businesses	\$1.00
Associated People	\$1.00
Bankruptcy (Charged per search)	\$1.00
Business Phone Matches	\$0.25
Business Registrations	\$0.25
Corporation Filings	\$1.00
Dun & Bradstreet Records (Not Discounted)	\$3.75
FAA Aircraft	\$0.25
Internet Domain Names	\$0.25
IRS 5500	\$1.00
Liens and Judgments (Charged per search)	\$0.25
Motor Vehicles	\$0.75
Properties	\$1.00
Sanctions	\$0.50
UCC Filings	\$0.50
Verification	\$0.75
Watercraft	\$1.00
<b>FLAT RATE COMPREHENSIVE HEALTHCARE PROVIDER REPORT</b> (includes Base Report Features and Additional Report Options listed below)	\$6.00
<b>COMPREHENSIVE HEALTHCARE PROVIDER REPORT</b> (Base Report Features: Others Using Same SSN, Date and Location where SSN Issued, Company Header, and Address Summary)	\$0.50



<b>Additional Report Options:</b>	
Bankruptcy (Charged per search) (Not discounted)	\$0.25
Business Address Summary	\$0.25
Business Affiliations	\$0.50
Business Phone Matches	\$0.25
DEA Licenses	\$0.25
Education	\$0.50
Group Affiliations	\$0.50
Hospital Affiliations	\$0.50
Liens and Judgments (Charged per search)	\$0.25
Possible Criminal Records (Charged Per Search)	\$0.25
Professional Licenses (Charged per search)	\$1.00
Sanctions (Charged Per Search)	\$0.50
Sexual Offenses (Charged Per Search)	\$1.00
Verification	\$0.75
<b>ONLINE BATCH SERVICES</b>	
Advanced Person Search	\$0.50
Deceased Person	\$0.25
Address (single)	\$0.13
Address (multiple)	\$0.16
EDA Phones (Directory Assistance) (single)	\$0.10
EDA Phones (Directory Assistance) (multiple)	\$0.12
Waterfall Phones - Directory Assistance Match, Address and Name Variations, Co-Residents, Phones Plus & Relatives; Add-ons Possible Relocation, Neighbors & People at Work (single)	\$0.23
Waterfall Phones - Directory Assistance Match, Address and Name Variations, Co-Residents, Phones Plus & Relatives; Add-ons Possible Relocation, Neighbors & People at Work (multiple)	\$0.25
Address and Phones (single)	\$0.25
Address and Phones (multiple)	\$0.30
Address and/or Phone Dedupe (per input) (single)	\$0.03
Address and/or Phone Dedupe (per input) (multiple)	\$0.04
Phones Plus	\$0.50
Real Time Phone Search	\$0.50
Real Time Motor Vehicle Registrations	\$1.50
Property - Add Up to Five Properties owned by the subject	\$1.00
Consumer InstantID	\$0.65
Consumer InstantID with Fraud Defender	\$0.95
Consumer InstantID with Red Flags Rule	\$0.90
Business InstantID	\$1.30
Business InstantID with Fraud Defender	\$1.30
Multiple = 2 or more phones/addresses returned	

## Accurint for Law Enforcement Plus Price Schedule (2 pages)

(Pricing is per hit unless otherwise indicated)

PRICE SCHEDULE (Subscription)	
FEATURE	PRICE
ACCURINT MAPPING (Charged per layer)	Standard Feature
ADVANCED PERSON SEARCH	Standard Feature
ADVANCED SEXUAL OFFENDER SEARCH	\$2.00
AERIAL IMAGING	\$3.00
BANKRUPTCY SEARCH (Charged per search)	Standard Feature
Bankruptcy Report	Standard Feature
BASIC LOOKUP SEARCH (Directory Assistance)	Standard Feature
BOOLEAN SEARCH	Standard Feature
BUSINESS SEARCH	Standard Feature
CASE CONNECT DECONFLICTION ALERTS	\$0.00
CIVIL COURTS SEARCH - State (Report Included) (Charged per search)	Standard Feature
CONCEALED WEAPONS PERMIT SEARCH	Standard Feature
CORPORATE FILINGS SEARCH (Report included except in Delaware)	Standard Feature
DEA CONTROLLED SUBSTANCES LICENSE SEARCH	Standard Feature
DEATH RECORDS SEARCH (Charged per search)	Standard Feature
Death Records Report (Charged per search)	Standard Feature
DOC SEARCH	Standard Feature
DOC Report	Standard Feature
DRIVERS LICENSE SEARCH	Standard Feature
E-MAIL SEARCH	\$0.40
FAA AIRCRAFT SEARCH (Report Included)	Standard Feature
FAA CERTIFICATIONS SEARCH (Report Included)	Standard Feature
FIREARMS & EXPLOSIVES LICENSE SEARCH	Standard Feature
FORECLOSURES SEARCH (Report Included)	Standard Feature
HUNTING/FISHING LICENSE SEARCH	Standard Feature
IDENTITY VALIDATION SEARCH (Charged per search)	Standard Feature
INTERNET DOMAIN NAME SEARCH	Standard Feature
JAIL BOOKING SEARCH (Charged per search)	\$2.00
JAIL BOOKING REPORT	\$3.00
LIENS & JUDGMENTS SEARCH (Charged per search)	Standard Feature
LINEUP	\$0.00
MARRIAGES / DIVORCES SEARCH	Standard Feature
MOTOR VEHICLES SEARCH	Standard Feature
Motor Vehicles Report	Standard Feature
MOTOR VEHICLES WILDCARD SEARCH	Standard Feature
NATIONAL MOTOR VEHICLE ACCIDENT SEARCH & REPORT	\$3.00
NATIONAL UCC FILINGS SEARCH (Report Included)	Standard Feature
OFFICIAL RECORDS SEARCH (Report Included)	Standard Feature
PEOPLE AT WORK SEARCH	Standard Feature
PEOPLE IN THE NEWS	\$5.00
PERSON ALERTS MONITORING (Monthly Monitoring Transactions Per Account) (Alerts charged at regular price)	
1 - 50	Standard Feature
51 - 250	Standard Feature
251 - 500	Standard Feature
501 - 1,000	Standard Feature
1,001 - 5,000	Standard Feature
5,001 - 25,000	Standard Feature
25,001 - 100,000	Standard Feature

Use or disclosure of data contained on this sheet is subject to the restriction on the title page of this proposal.



PRICE SCHEDULE (Subscription)	
FEATURE	PRICE
PERSON SEARCH	Standard Feature
PHONES PLUS SEARCH	\$0.50
PROFESSIONAL LICENSE SEARCH (Charged per search)	Standard Feature
PROPERTY ASSESSMENT SEARCH	Standard Feature
Property Assessment Report	Standard Feature
PROPERTY DEED SEARCH	Standard Feature
Property Deed Report	Standard Feature
REAL TIME MOTOR VEHICLE REGISTRATIONS (Charged per search)	\$3.50
REAL TIME PHONE SEARCH	\$0.50
RELAVINT PLUS LINK ANALYSIS (Per Diagram)	Standard Feature
SEXUAL OFFENDER SEARCH (Report Included) (Charged per search)	Standard Feature
VIRTUAL IDENTITY SEARCH & REPORT	\$2.00
WATERCRAFT SEARCH	Standard Feature
Watercraft Report	Standard Feature
REPORTS	
AUTOMATED VALUATION MODEL (AVM) REPORT	Standard Feature
COMPREHENSIVE BUSINESS REPORT (Base Report: Alternative Identities and Other Businesses at Address)	Standard Feature
<b>Additional Report Options:</b>	
Associated Businesses	Standard Feature
Associated People	Standard Feature
Bankruptcy (Charged per search)	Standard Feature
Business Registrations	Standard Feature
Corporation Filings	Standard Feature
Internet Domain Names	Standard Feature
Liens and Judgments (Charged per search)	Standard Feature
Motor Vehicles	Standard Feature
Properties	Standard Feature
UCC Filings	Standard Feature
CUSTOM COMPREHENSIVE REPORT (Base Report: Others Using Same SSN, Date and Location where SSN Issued, Company Header, Address Summary, Comprehensive Report Summary)	Standard Feature
<b>Additional Report Options:</b>	
Associates	Standard Feature
Bankruptcy (Charged per search)	Standard Feature
Criminal Records (Charged per search)	Standard Feature
Driver Licenses Information	Standard Feature
Liens and Judgments (Charged per search)	Standard Feature
Motor Vehicles Registration (Watercraft & Boat Trailers included)	Standard Feature
National Motor Vehicle Accident Search & Report	\$3.00
Neighborhood Profile (2000 Census)	Standard Feature
Neighbors (Up to 6 Neighbors at 10 Different Addresses)	Standard Feature
People at Work	Standard Feature
Professional Licenses (Charged per search)	Standard Feature
Property	Standard Feature
Relatives (Per Degree of Separation; Up to 3 Degrees)	Standard Feature
Sexual Offenses (Charged per search)	Standard Feature
Supplemental Data Sources (Charged per search)	Standard Feature
UCC Filings	Standard Feature
ONLINE BATCH	
BATCH PERSON SEARCH	\$0.50
BATCH TELEPHONE	\$0.10