

Real Estate and Leasing Services



Services

- ▶ Acquisition of Leased Space
- ▶ Contract Management
- ▶ Easements
- ▶ Purchase of Real Property
- ▶ Sale or Transfer of Real Property
- ▶ Surface Leases
- ▶ Centralized Listing of All Real Property Inventory



2012 Real Property Inventory Report

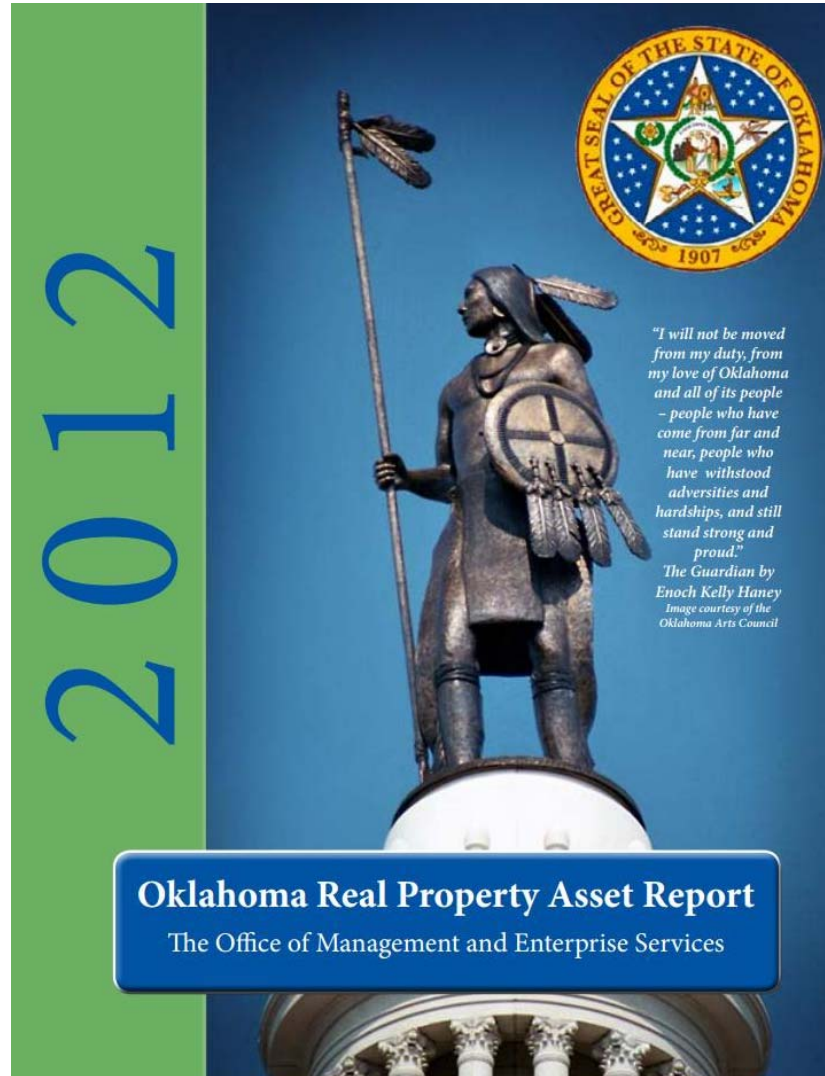

Real Estate and Leasing Services Interactive Database

OMES: Division of Capital Assets Management (DCAM)

Search Site

Division of Capital Assets Management Home Page / Real Estate & Leasing Services / State of Oklahoma Real Property Assets

STATE OF OKLAHOMA REAL PROPERTY ASSETS

REALS Home

- Broker Registration
- Contact
- FAQs
- Forms
- Reports
- Rules
- Real Property Assets
 - Underutilized Property-Tier 1
 - Underutilized Property-Tier 2
 - Underutilized Property-Tier 3
- Vendor Registration

STATE OF OKLAHOMA

State Property - Final View

Map data ©2013 Google, INEGI

Map data ©2013 Google, INEGI

STATE AGENCY	PROPERTY CLASSIFICATION	TYPE OF PROPERTY
1 ABSTRACTORS BOARD	PERSONAL	LAPTOP AND ACCE
2 ABSTRACTORS BOARD	PERSONAL	LAPTOP AND ACCE
3 ABSTRACTORS BOARD	PERSONAL	DESKTOP AND ACC
4 ABSTRACTORS BOARD	PERSONAL	NETWORK PRINTEI
5 ABSTRACTORS BOARD	PERSONAL	SCANNER

Data Consolidation

Risk Management Division's
innovative software program

CS STARS > RISK NOTHING™
Inform, improve loss control and safety strategies, reduce costs

User Friendly Navigation

Summary

Location Name: Chicago **Location Code:** CCAUER003 **Street 1:** 500 W Monroe Street
Is OSHA Location: ☒ **NAICS Code:** **NAICS Code:**

Construction

Pages

- Location
- Construction**
- Occupancy
- Protection
- Exposure
- Loss Expectancy
- Recommendations
- Values
- Policies
- Map Location
- External Events
- Contacts
- Notes
- Tasks
- Files

Construction

Construction Years: 15

Last Renovation Years: 7

Total Area: 35,000

NumFireDivisions: 4

Building Height: 50

Roof Type: Non-Combustible

Level Above Grade: 5

Level Below Grade: 2

Locations

Construction Detail

Construction Detail 1 - 5

Data Analysis

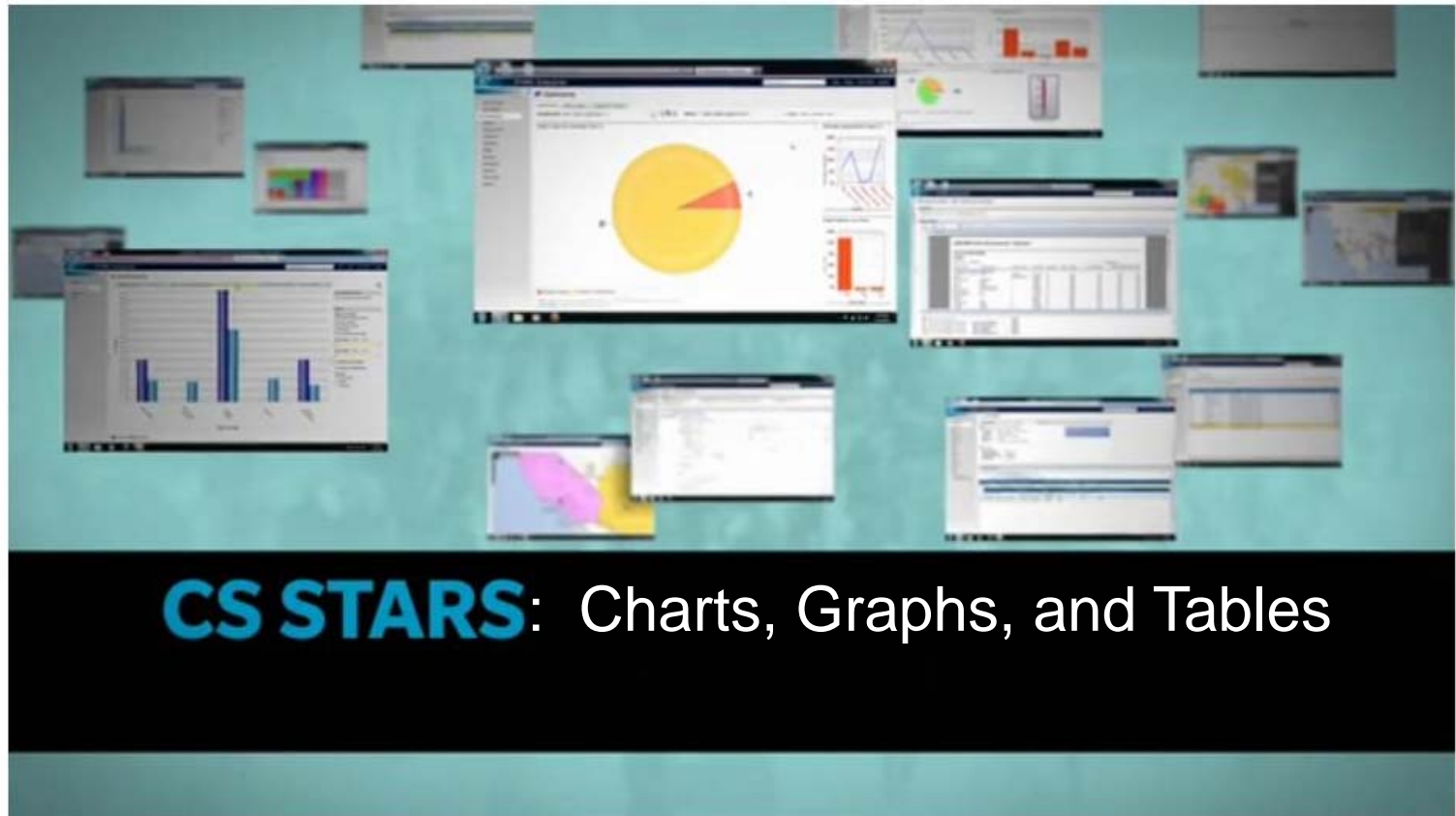

Contact Information

Jennifer Ramsey
Real Property Manager
Jennifer.Ramsey@omes.ok.gov
(405)522-6277

Melissa Milburn
Director and State Leasing Administrator
Melissa.Milburn@omes.ok.gov
(405)522-0367

Carie Carman
Leasing Program Manager
Carie.Carman@omes.ok.gov
(405)521-6158

