Litter Transport Incentive Unavailable to Litter moved into the Highlighted Area

Wagoner County

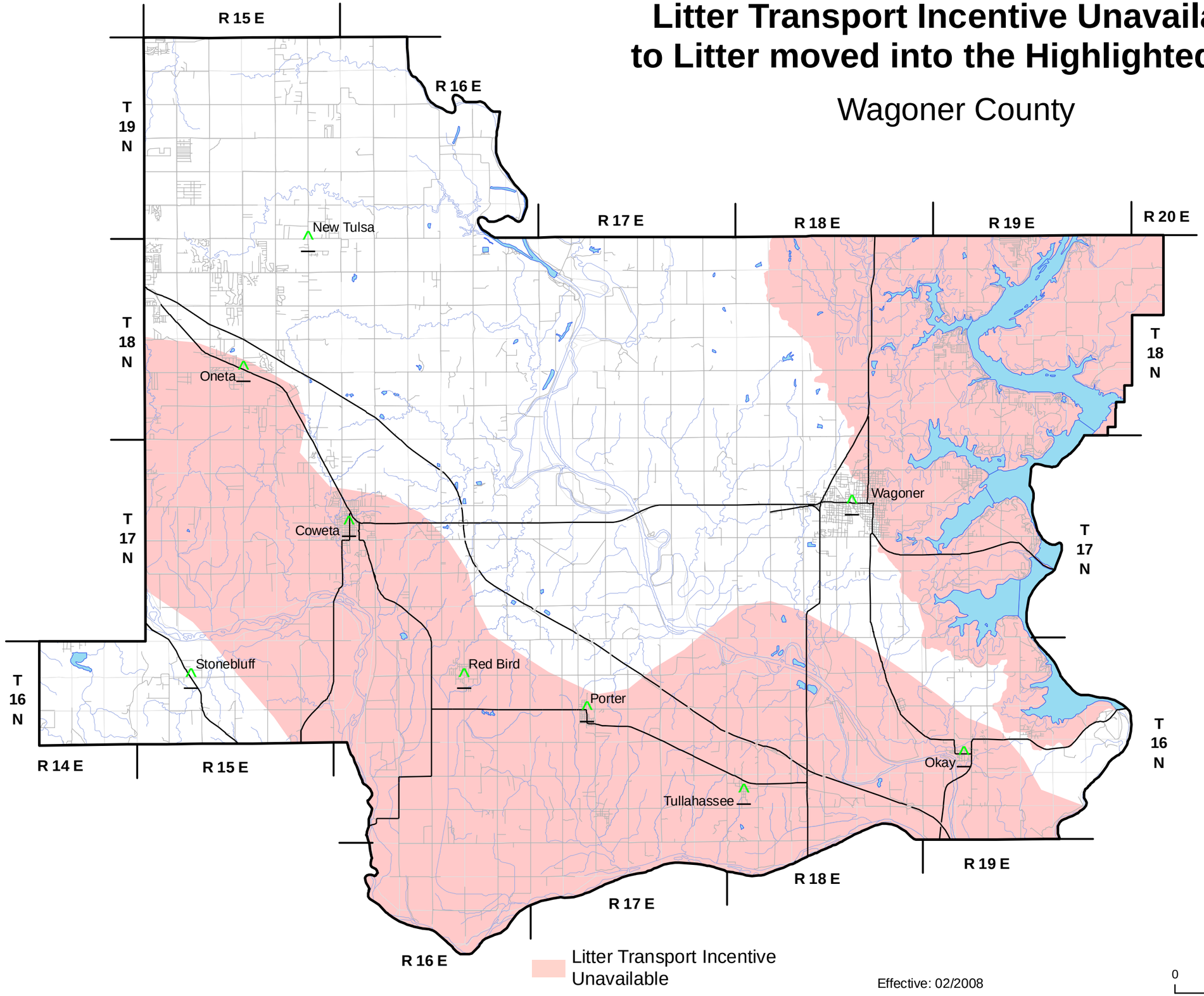

OKLAHOMA CONSERVATION COMMISSION