Litter Transport Incentive Unavailable to Litter moved into the Highlighted Area

Sequoyah County

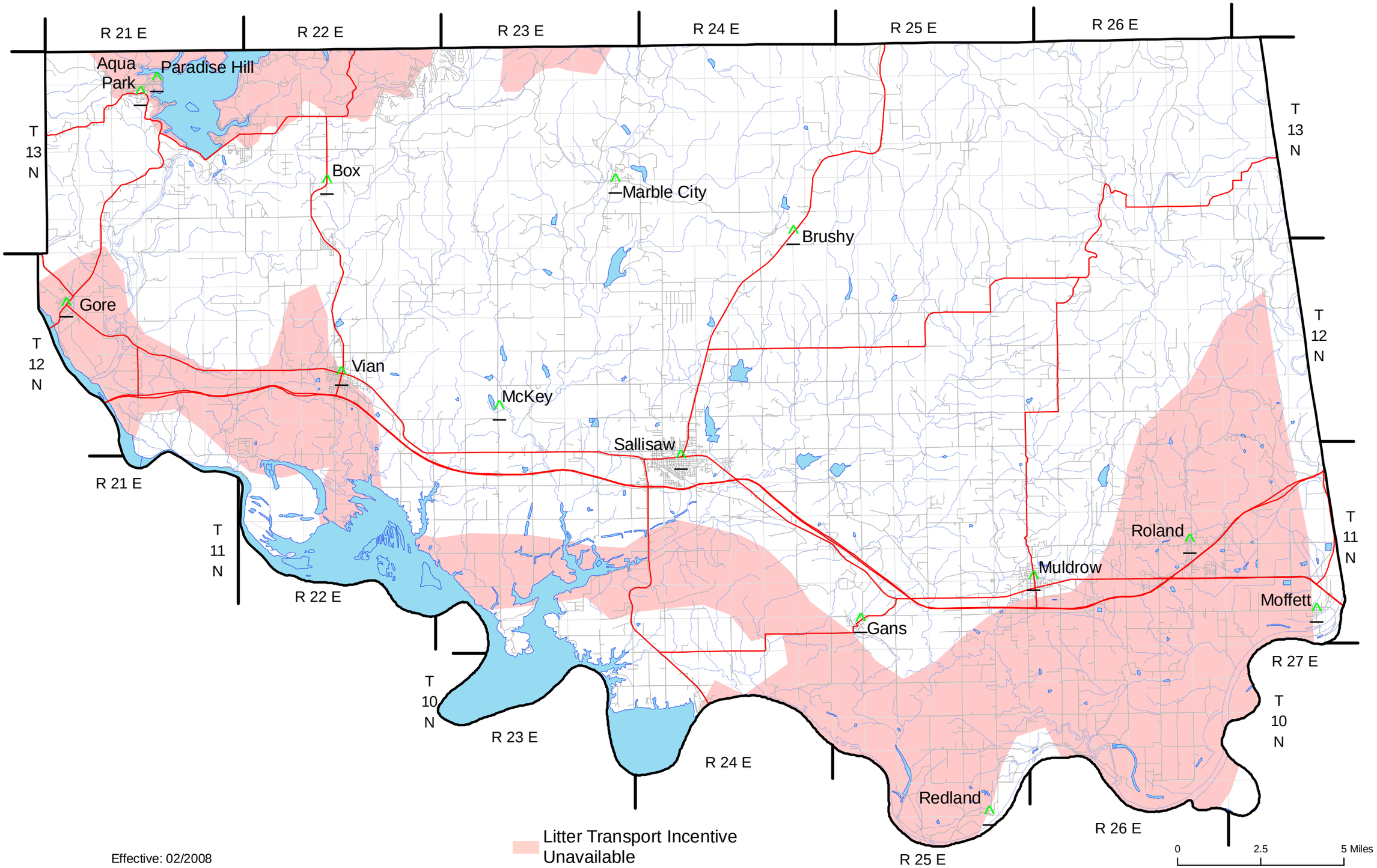

Effective: 02/2008