Litter Transport Incentive Unavailable to Litter moved into the Highlighted Area

Osage County

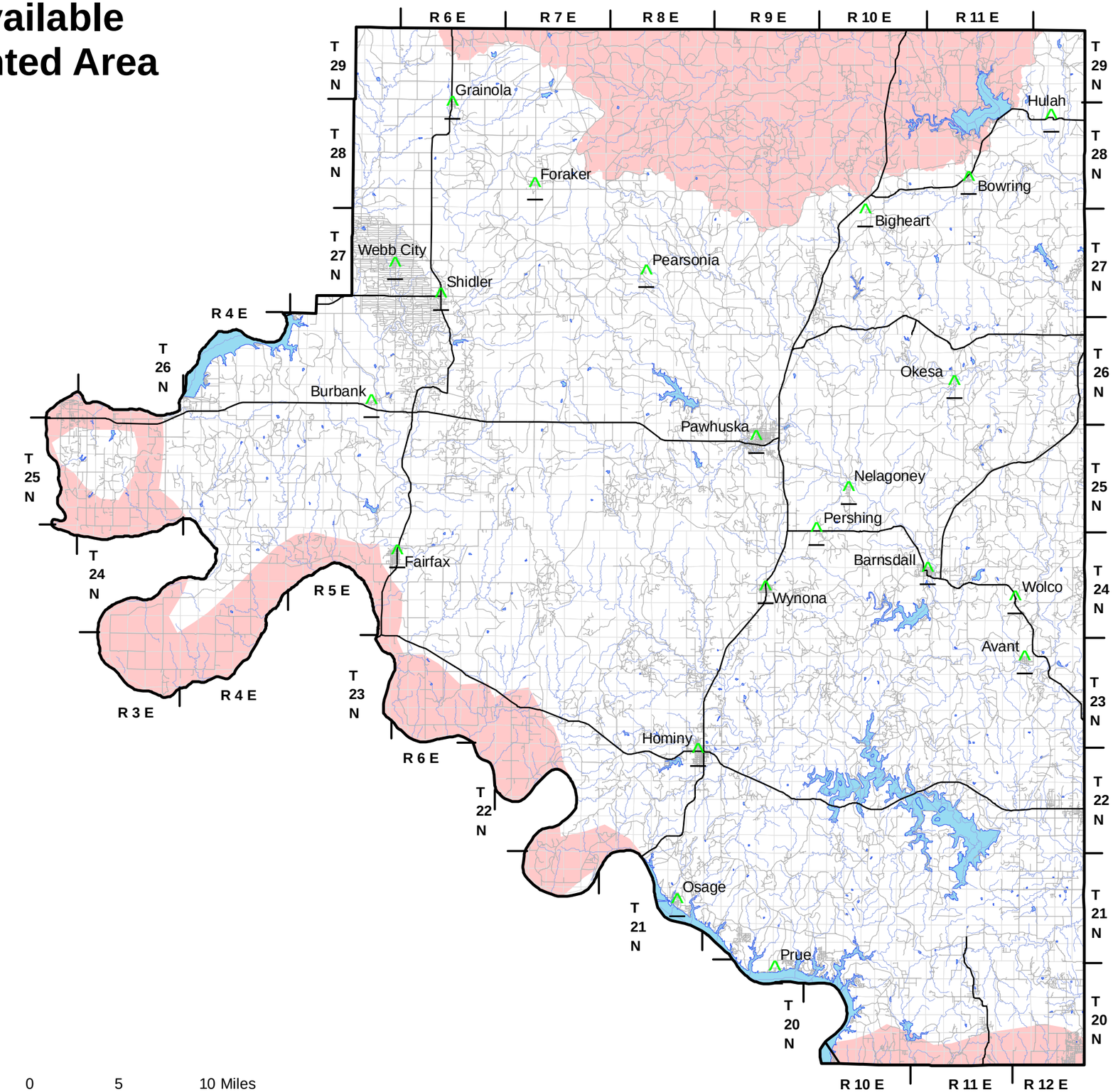

Litter Transport Incentive Unavailable

OKLAHOMA CONSERVATION COMMISSION

Effective: 02/2008

0 5 10 Miles